



US00D893110S

(12) **United States Design Patent** (10) **Patent No.:** **US D893,110 S**  
**Ni** (45) **Date of Patent:** **\*\* Aug. 11, 2020**

(54) **WATER DISPENSER FOR PET**  
(71) Applicant: **SHENZHEN DOGCARE INNOVATION & TECHNOLOGY CO., LTD.**, Shenzhen, Guangdong (CN)

(72) Inventor: **Xunyang Ni**, Guangdong (CN)

(73) Assignee: **SHENZHEN DOGCARE INNOVATION & TECHNOLOGY CO., LTD.**, Shenzhen (CN)

(\*\*) Term: **15 Years**

(21) Appl. No.: **29/671,330**

(22) Filed: **Nov. 26, 2018**

(30) **Foreign Application Priority Data**

Aug. 29, 2018 (CN) ..... 2018 3 0483746

(51) **LOC (12) Cl.** ..... **30-03**

(52) **U.S. Cl.**  
USPC ..... **D30/132**

(58) **Field of Classification Search**  
USPC ..... D30/121, 122, 129, 130, 131, 132, 133, D30/199

CPC ..... A01K 5/00; A01K 5/0291; A01K 7/00; A01K 7/005; A01K 7/02; A01K 39/02; A01K 39/04

See application file for complete search history.

(56) **References Cited**

**U.S. PATENT DOCUMENTS**

D556,954 S \* 12/2007 May ..... D30/129  
D704,388 S \* 5/2014 Fang ..... D30/132

D752,826 S \* 3/2016 Gibbons ..... D30/132  
2014/0069341 A1\* 3/2014 Lipscomb ..... A01K 7/02  
119/74  
2017/0245465 A1\* 8/2017 Oates ..... A01K 7/00

**OTHER PUBLICATIONS**

“IRIS Dog & Cat Water Fountain” available Apr. 10, 2019, [online], [site visited May 29, 2020]. Retrieved from Internet, URL:https://www.chewy.com/iris-dog-cat-water-fountain/dp/186653 (Year: 2019).\*

\* cited by examiner

*Primary Examiner* — Michael C Stout  
*Assistant Examiner* — Katrina N Gonzalez

(57) **CLAIM**

The ornamental design for a water dispenser for pet, as shown and described.

**DESCRIPTION**

FIG. 1 is a front elevational view of a water dispenser for pet showing my new design;  
FIG. 2 is a rear elevational view thereof;  
FIG. 3 is a left side view thereof;  
FIG. 4 is a right side view thereof;  
FIG. 5 is a top plan view thereof;  
FIG. 6 is a bottom plan view thereof;  
FIG. 7 is a top, front and right side perspective view thereof;  
FIG. 8 is a bottom, front and left side perspective view thereof;  
FIG. 9 is a bottom, front and right side perspective view thereof;  
FIG. 10 is a rear and left side perspective view thereof; and,  
FIG. 11 is a front and right side perspective view thereof.

**1 Claim, 11 Drawing Sheets**

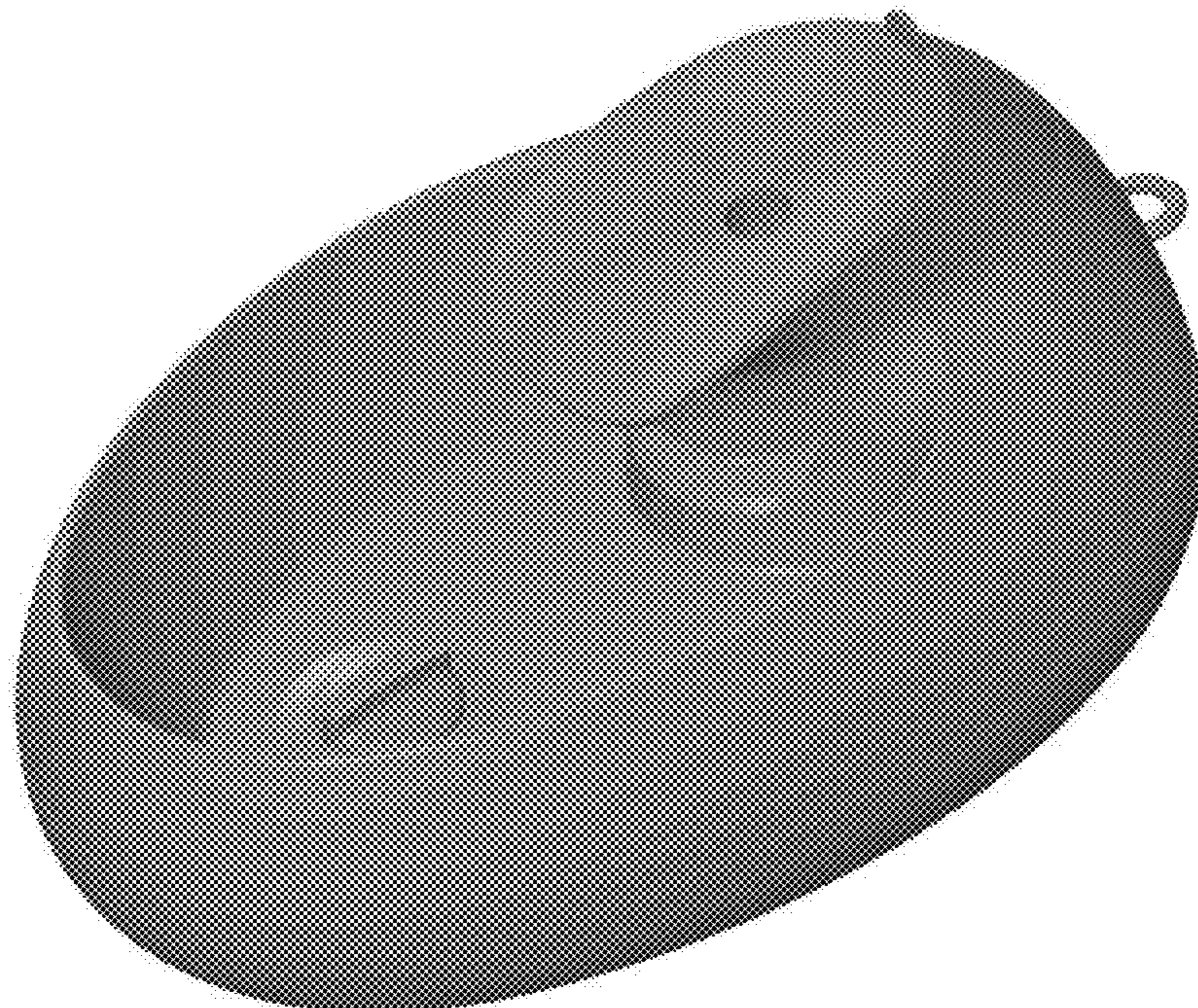



Fig. 1



Fig. 2

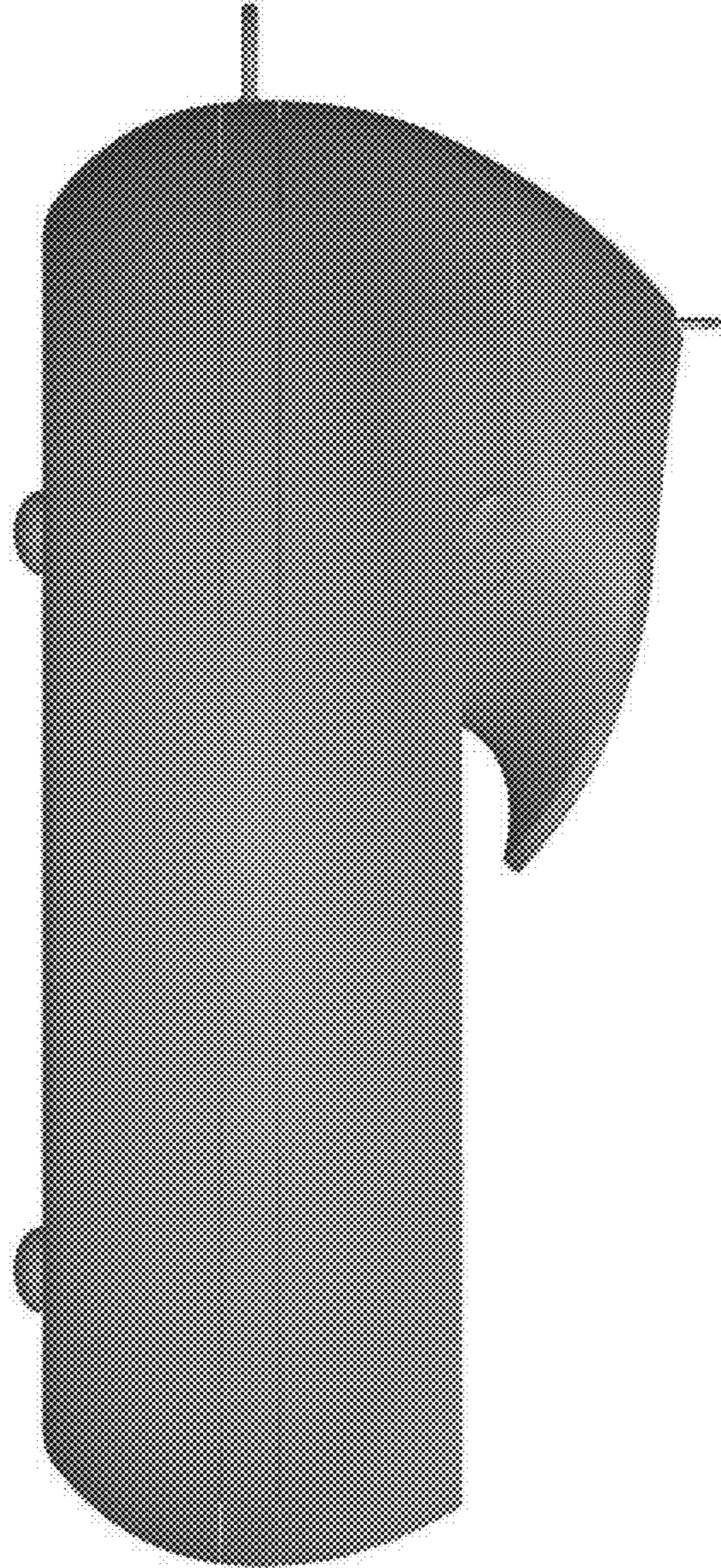

Fig.3

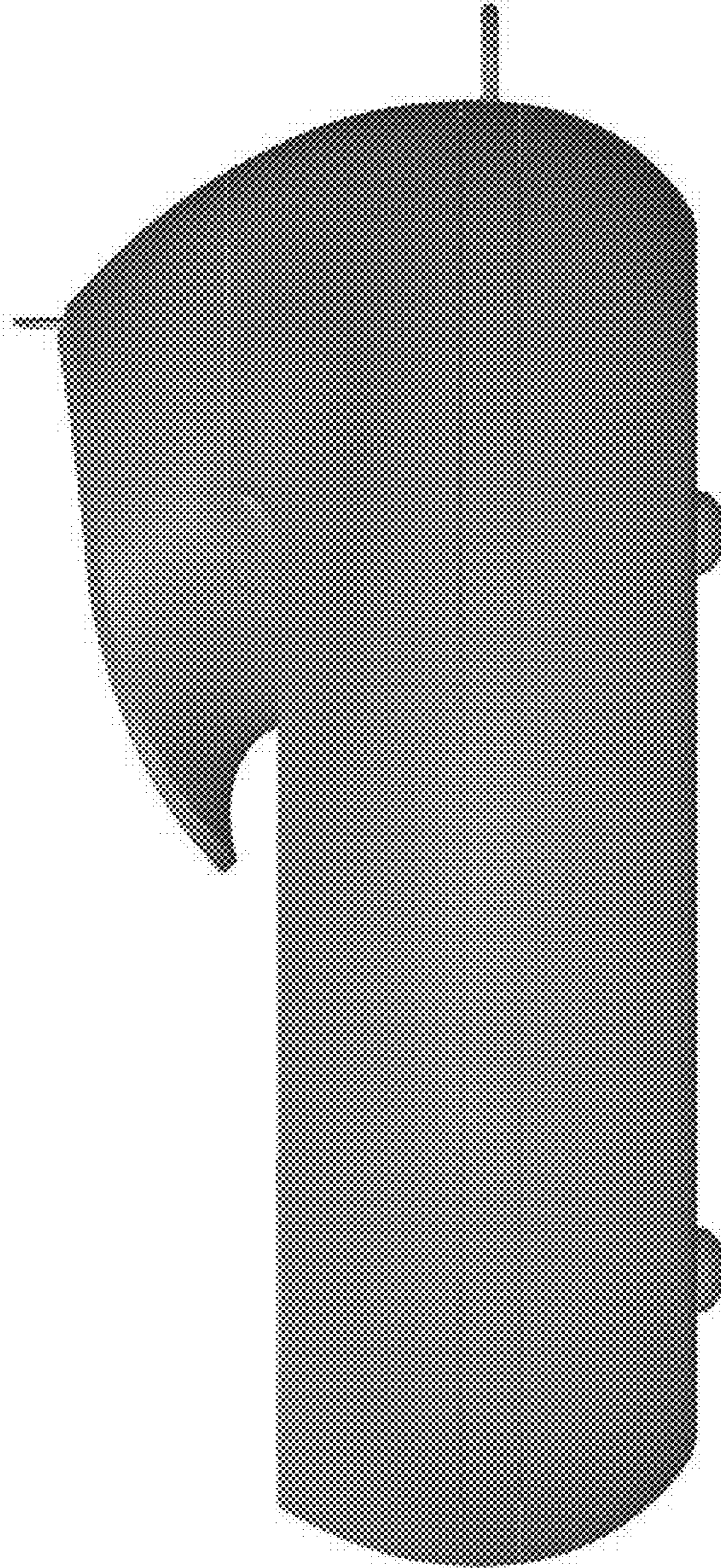

Fig. 4

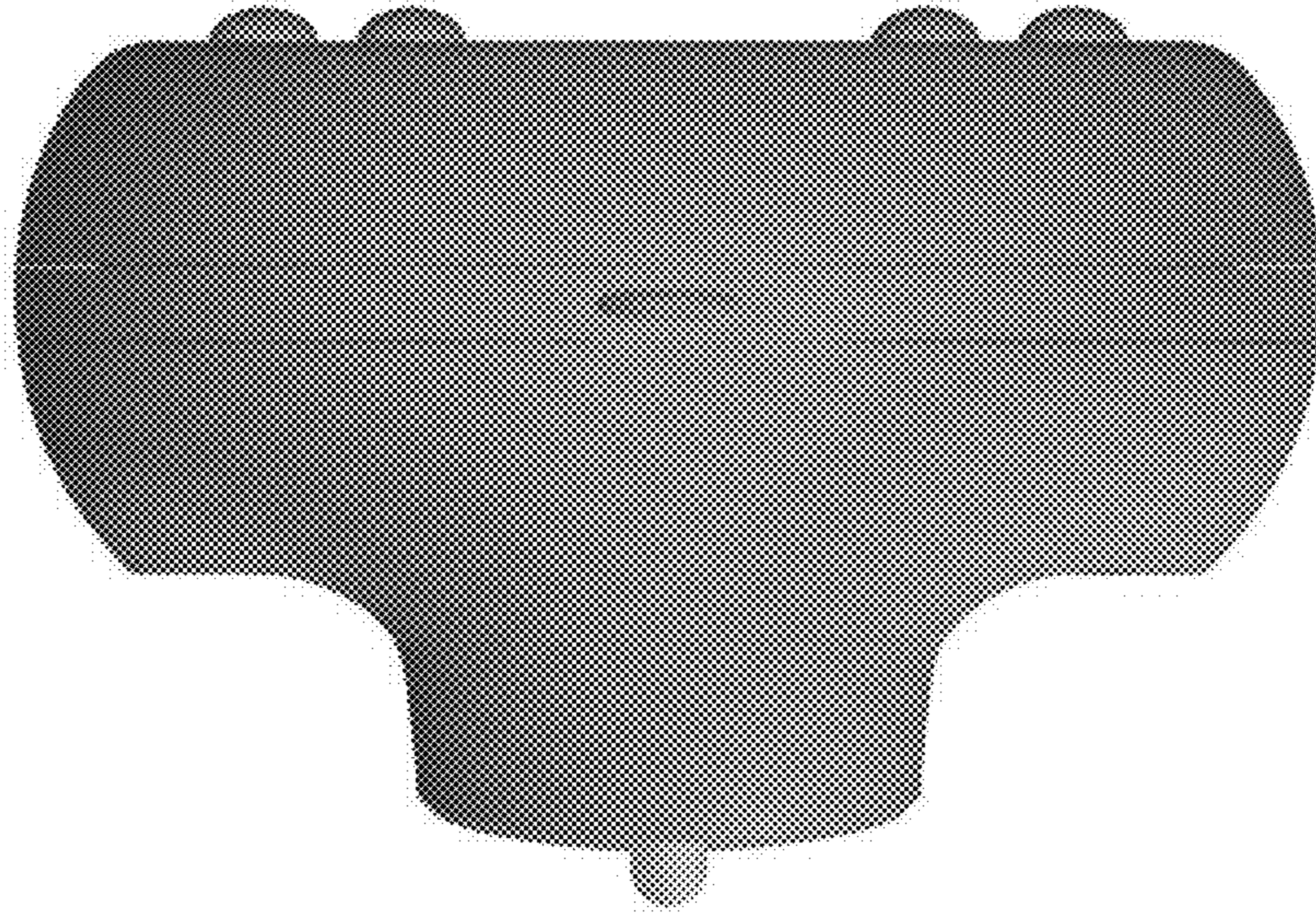

Fig.5

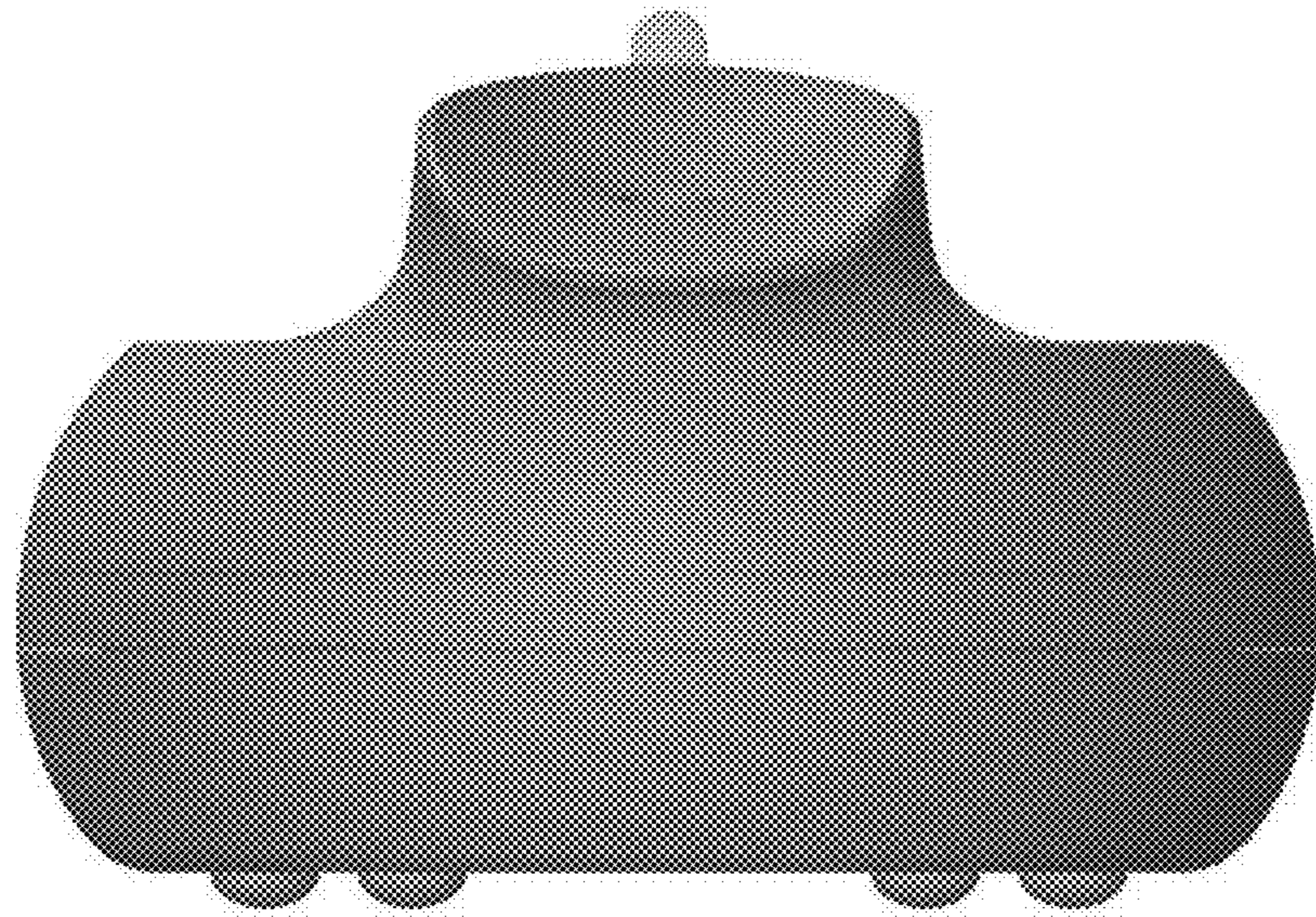

Fig. 6

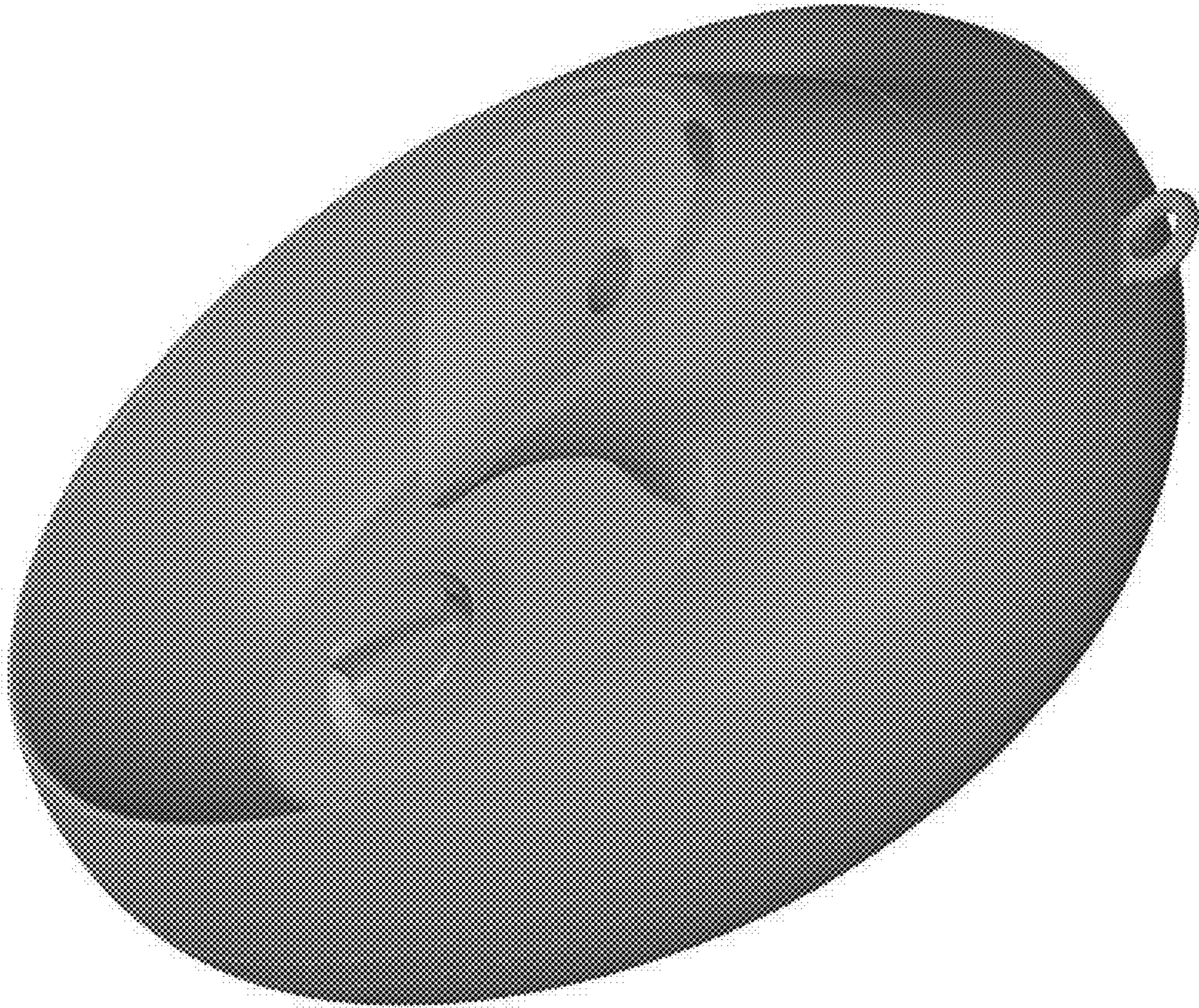

Fig. 7



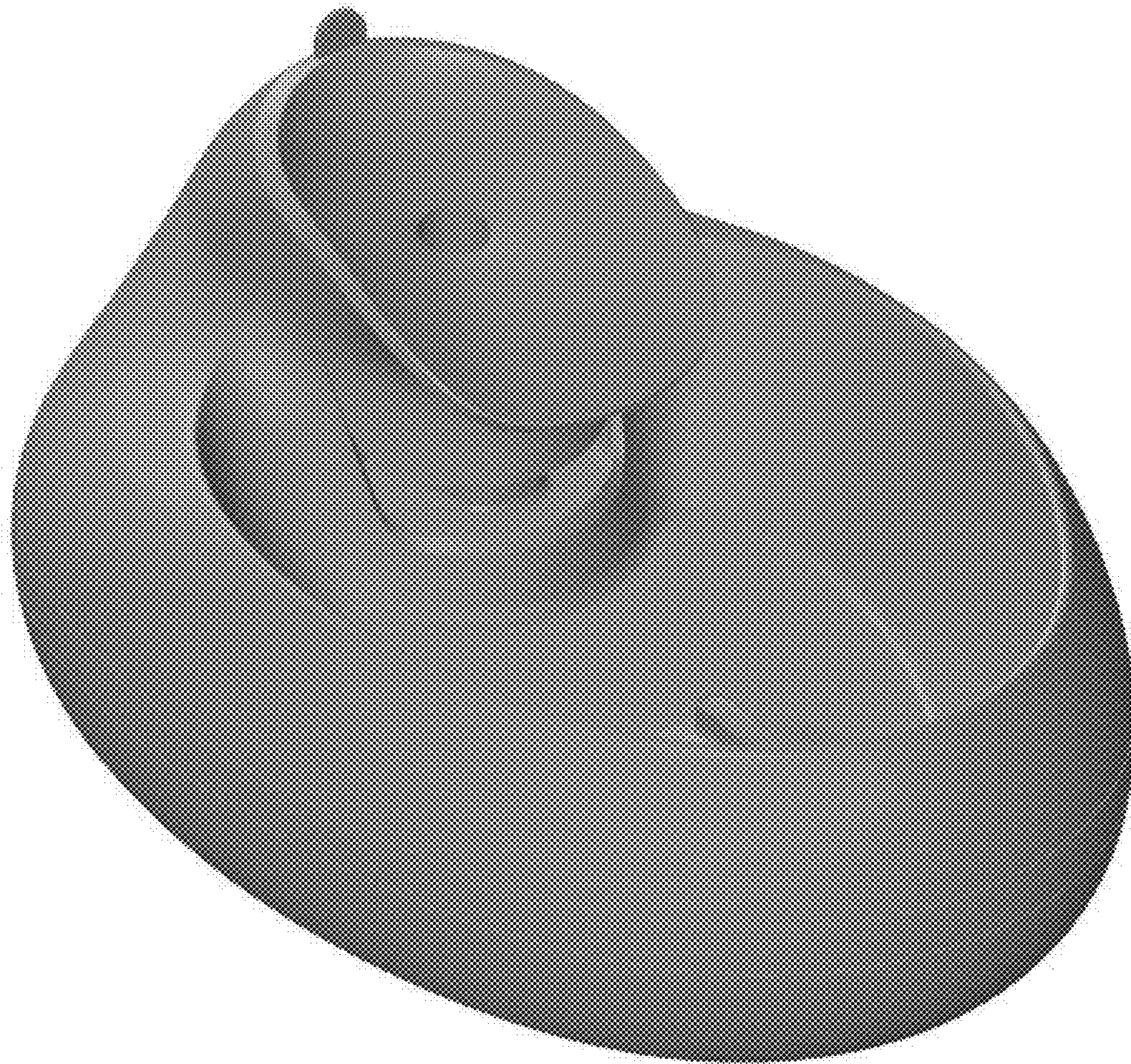

Fig. 8

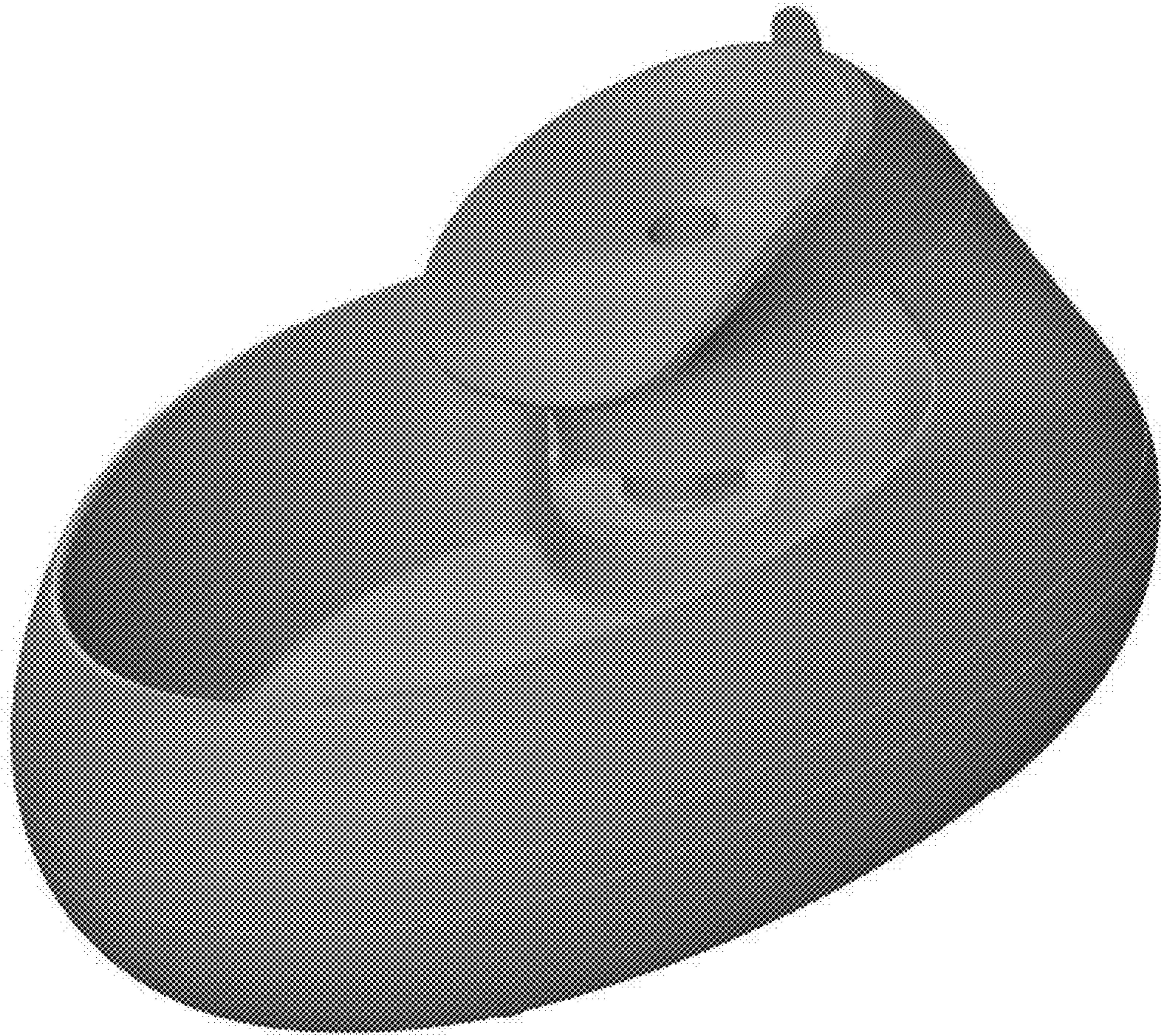

FIG. 9

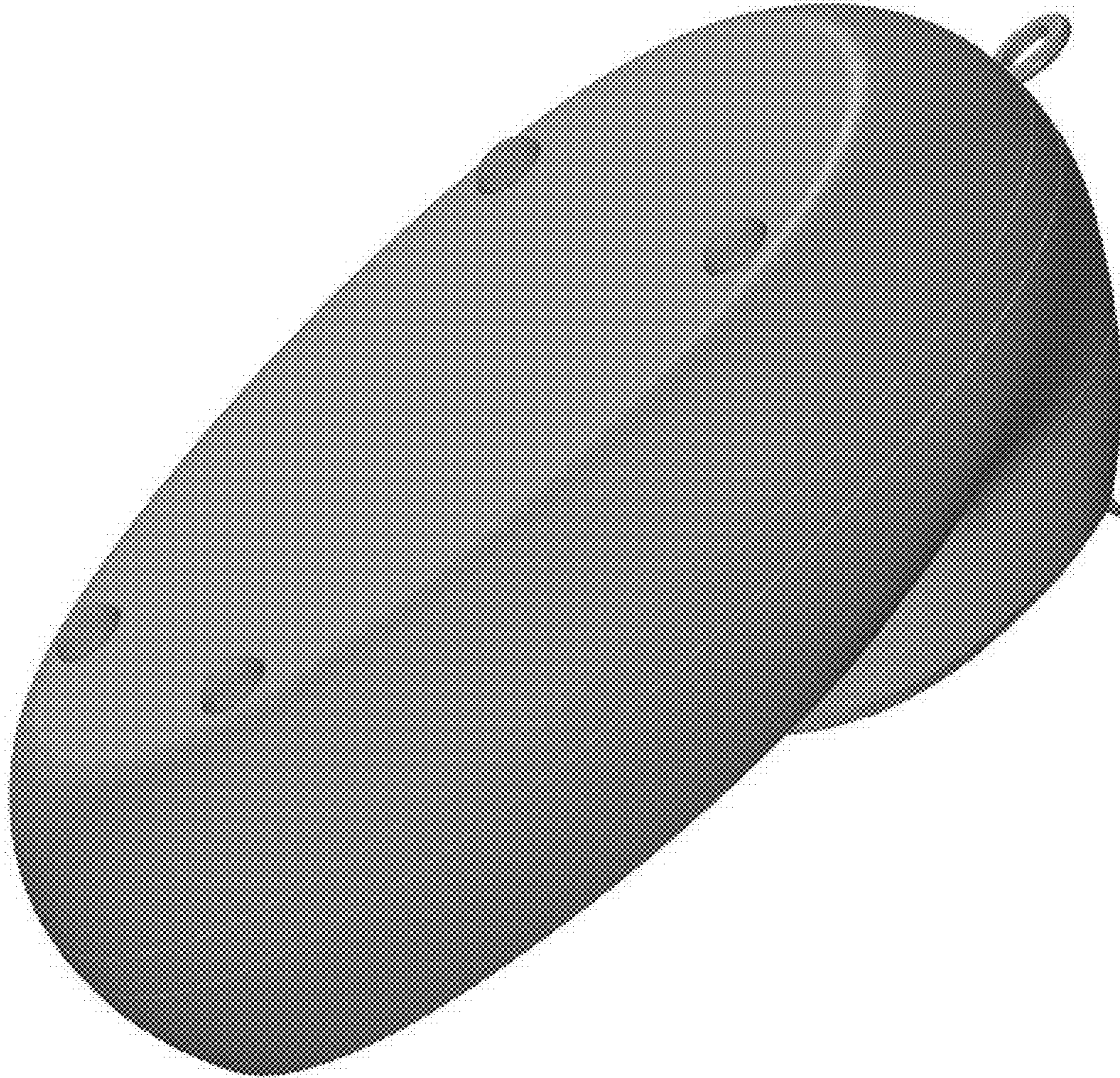

FIG. 10



FIG. 11