



US00D893107S

(12) **United States Design Patent** (10) **Patent No.:** **US D893,107 S**
Gimes (45) **Date of Patent:** **** Aug. 11, 2020**

- (54) **COWHIDE SHAPED PET BED**
- (71) Applicant: **Marlie Incorporated**, Fort Lauderdale, FL (US)
- (72) Inventor: **David Gimes**, Fort Lauderdale, FL (US)
- (73) Assignee: **Marlie Incorporated**, Fort Lauderdale, FL (US)
- (**) Term: **15 Years**
- (21) Appl. No.: **29/682,498**
- (22) Filed: **Mar. 6, 2019**
- (51) **LOC (12) Cl.** **30-01**
- (52) **U.S. Cl.**
USPC **D30/118**
- (58) **Field of Classification Search**
USPC D30/118, 152, 199; D1/126, 127, 128, D1/199; D3/207, 208, 215, 318; D11/41, 42, 43, 62, 79, 86, 181; D21/792, 801, 802, 803, 804, 805, 808, D21/810; D6/582, 583, 588, 592, 593, D6/594; D24/231, 234
CPC A01K 1/035; A01K 1/0157; A01K 1/0158; A01K 1/015
See application file for complete search history.

(56) **References Cited**

U.S. PATENT DOCUMENTS

D154,146 S *	6/1949	Ryan	D6/582
D325,285 S *	4/1992	Brucia	D1/108
D330,988 S *	11/1992	Robbins, III	D6/582
D333,202 S *	2/1993	Kustka	D1/199
D369,885 S	5/1996	Zeiler		
D395,144 S *	6/1998	McMahon	D28/8.1
D414,972 S *	10/1999	Williams	D6/582
D420,488 S *	2/2000	Fox	426/104
D437,720 S *	2/2001	Bailey	D12/203

D481,576 S *	11/2003	Robbins, III	D6/582
D522,299 S *	6/2006	Robbins, III	D6/582
D528,707 S	9/2006	Deioma		
D531,364 S	10/2006	Crane		
D535,062 S	1/2007	Mcginley		
D584,012 S	12/2008	Abernathy		
D627,527 S	11/2010	Ferguson, III et al.		
D630,386 S *	1/2011	Bise	D30/118
D638,173 S *	5/2011	Elmburg	D30/118
D703,116 S *	4/2014	DePalma	D12/167
D706,059 S *	6/2014	Dirnfeld	B32B 5/18 D6/592
D724,793 S *	3/2015	Hansen	D30/118
D828,053 S *	9/2018	Brzozowski	D6/582
D841,361 S *	2/2019	Amrine	D6/592
D850,152 S *	6/2019	Amrine	D6/592
2004/0163603 A1 *	8/2004	Newton	A01K 1/0353 119/28.5
2009/0000557 A1 *	1/2009	Takahashi	A01K 1/0107 119/161
2011/0244173 A1 *	10/2011	Yang	B32B 27/304 428/92

(Continued)

Primary Examiner — Kevin K Rudzinski
Assistant Examiner — Mehri Bajoul
(74) *Attorney, Agent, or Firm* — Pablo Meles

(57) **CLAIM**

The ornamental design for a cowhide shaped pet bed, as shown and described.

DESCRIPTION

FIG. 1 is a left front perspective view of a cowhide shaped pet bed showing my new design;
FIG. 2 is a top plan view thereof;
FIG. 3 is a bottom plan view thereof;
FIG. 4 is a front elevational view thereof;
FIG. 5 is a rear side elevational view thereof;
FIG. 6 is a left side elevational view thereof; and,
FIG. 7 is a right side elevational view thereof.

1 Claim, 5 Drawing Sheets

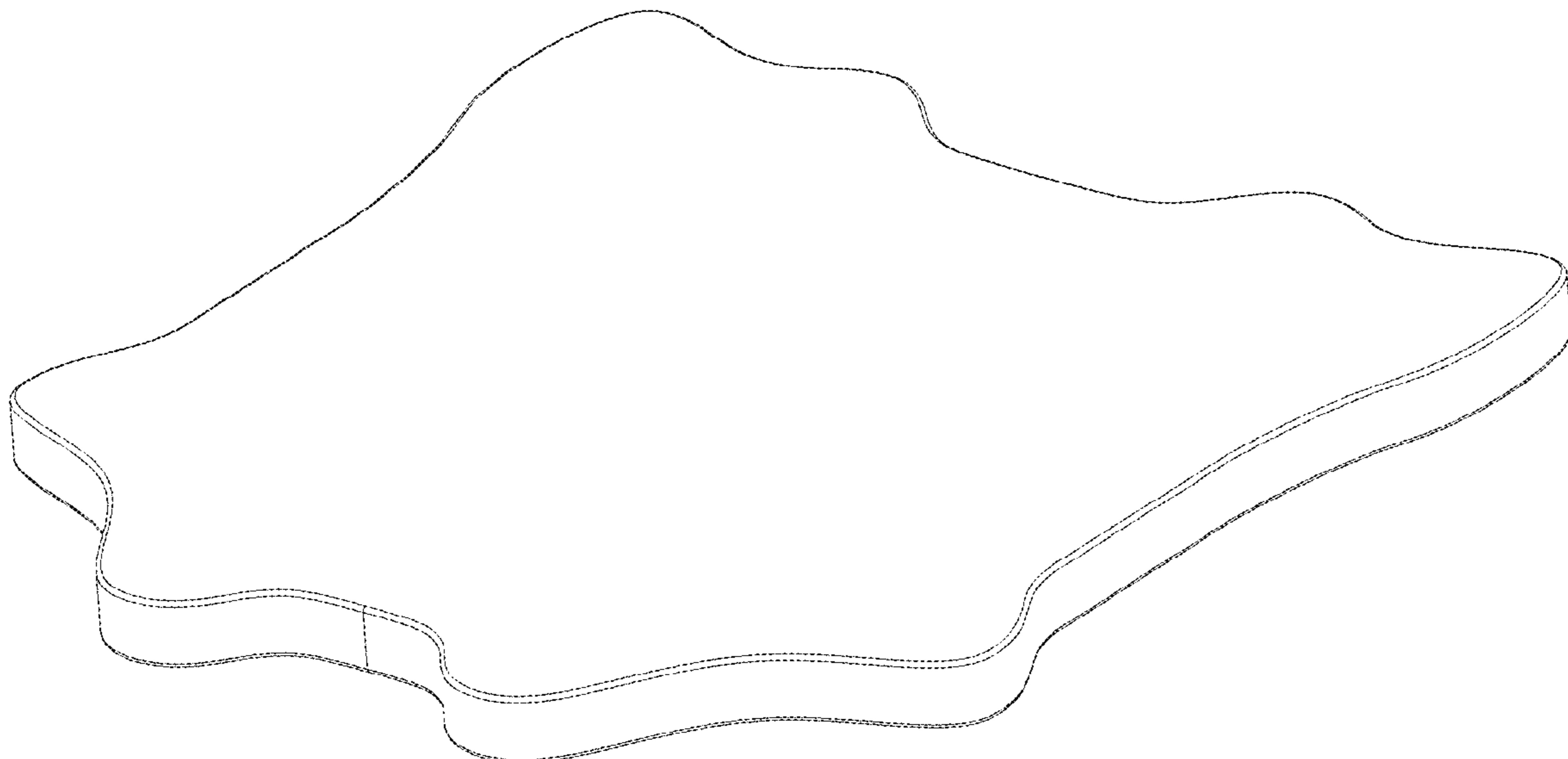

(56)

References Cited

U.S. PATENT DOCUMENTS

2016/0066534 A1* 3/2016 Perissi A01K 1/0157
119/172

* cited by examiner

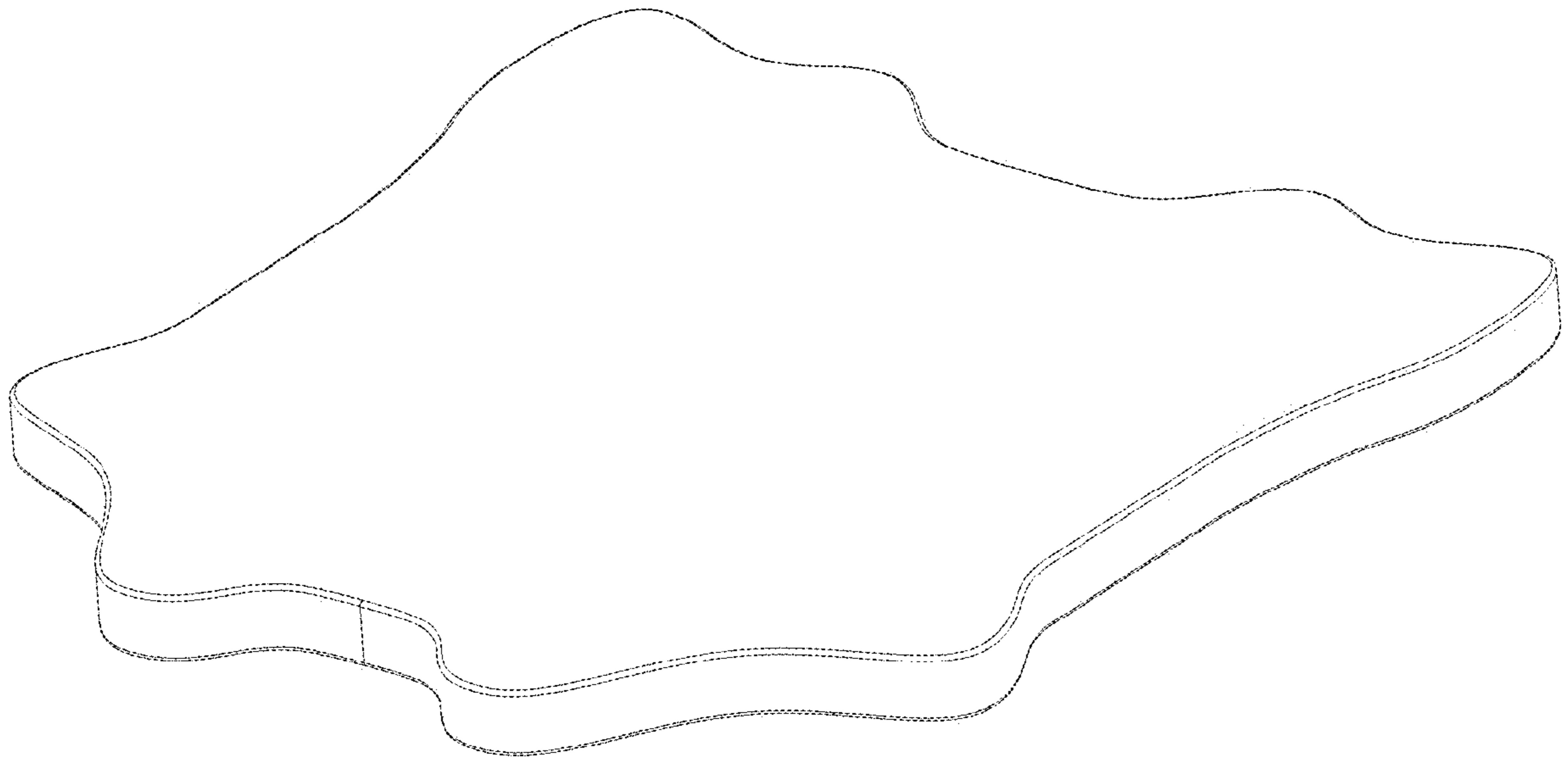

FIG. 1

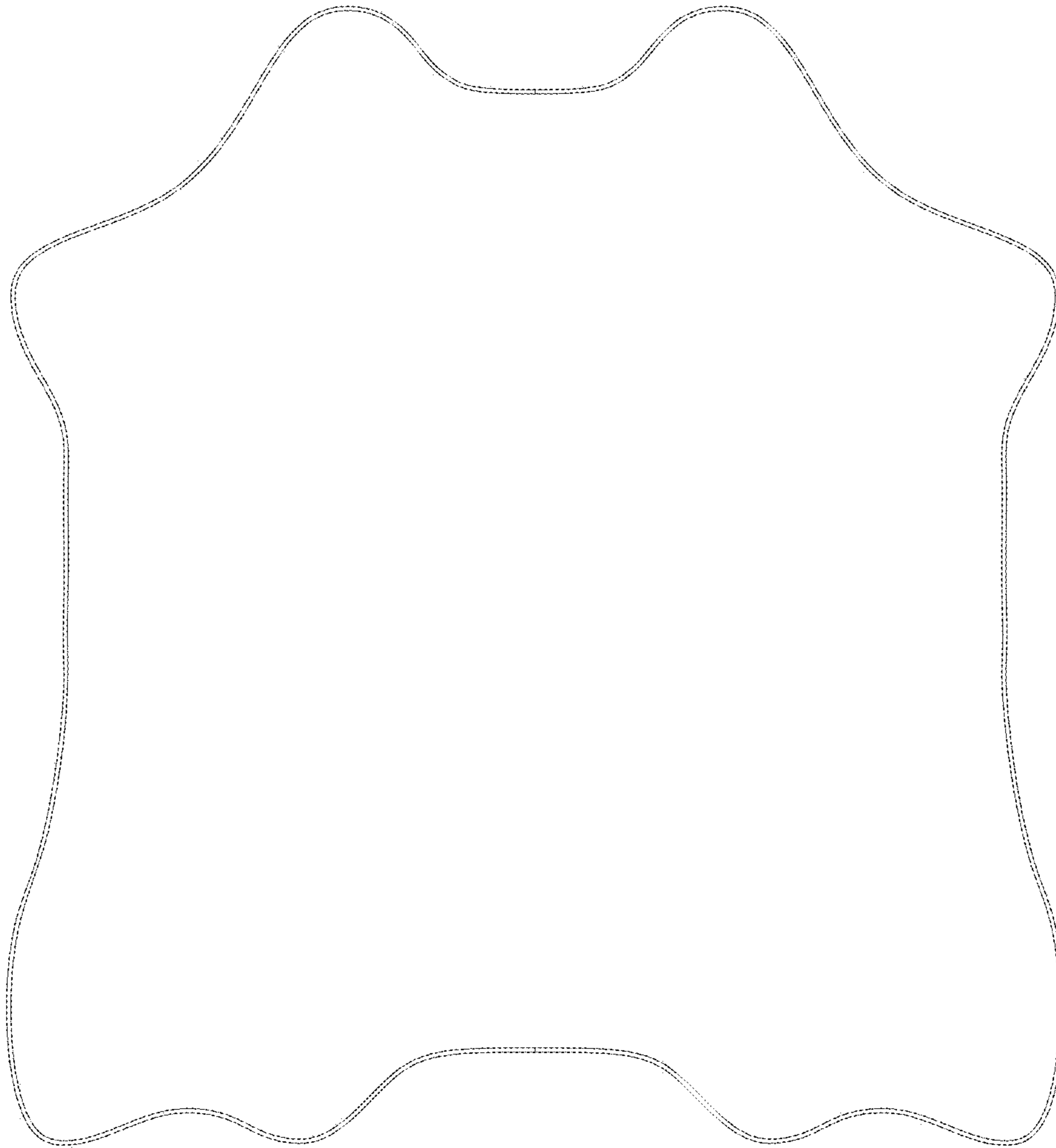

FIG. 2

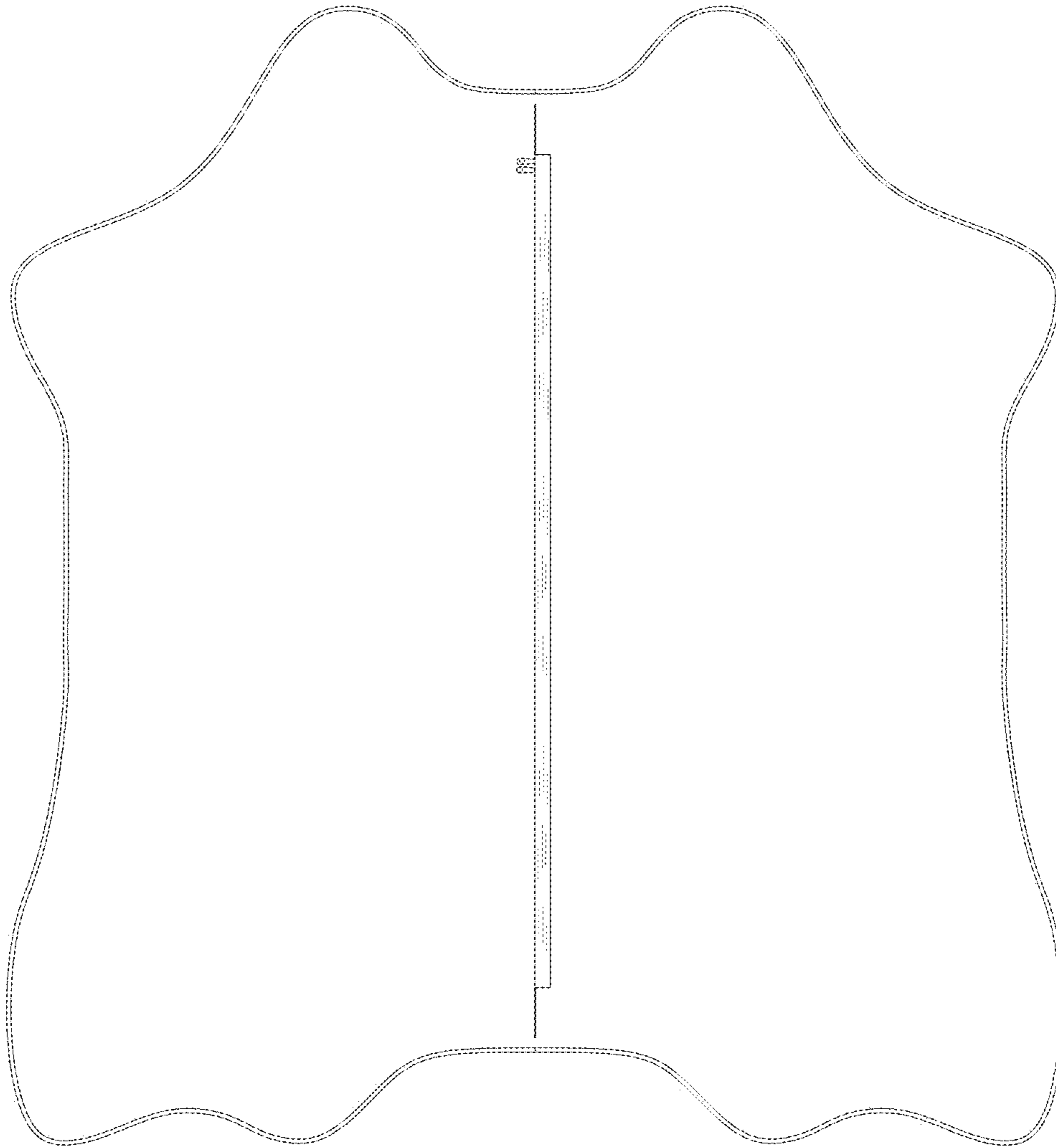

FIG. 3

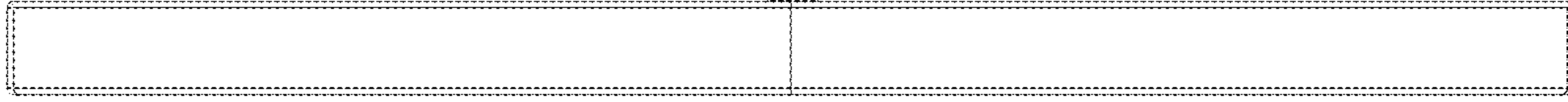

FIG. 4



FIG. 5



FIG. 6

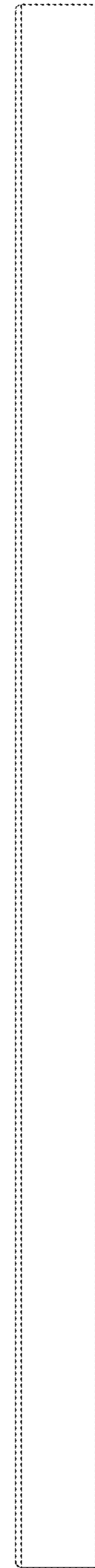

FIG. 7