



US00D893061S

(12) **United States Design Patent**
Tovey et al.

(10) **Patent No.:** **US D893,061 S**

(45) **Date of Patent:** **** Aug. 11, 2020**

(54) **HEAD LIGHT DAYTIME RUNNING LIGHT ARRANGEMENT**

(71) Applicant: **Jaguar Land Rover Limited**, Whitley, Coventry (GB)

(72) Inventors: **Simon Tovey**, Coventry (GB); **Paul Jobling**, Coventry (GB)

(73) Assignee: **Jaguar Land Rover Limited**, Whitley, Coventry (GB)

(**) Term: **15 Years**

(21) Appl. No.: **29/625,078**

(22) Filed: **Nov. 7, 2017**

(30) **Foreign Application Priority Data**

May 11, 2017 (EM) 003996958
May 11, 2017 (EM) 003996966

(51) **LOC (12) Cl.** **26-06**

(52) **U.S. Cl.**
USPC **D26/28**

(58) **Field of Classification Search**
USPC D12/86, 90-92, 114, 163, 169, 171-173, D12/181, 190, 196, 197, 199, 400; D17/1, 222; D26/28-36, 139
CPC .. B62J 6/02; B62J 6/00; B60Q 3/0279; B60Q 3/104; B60Q 3/10408; B60Q 3/10466; B60Q 3/12653; B60Q 3/128; F21S 48/00; F21S 48/10; F21S 48/115; F21S 48/225; F21S 48/1233; F21S 48/1266; F21S 48/1388; F21S 48/2268; F21V 21/04
See application file for complete search history.

(56) **References Cited**

U.S. PATENT DOCUMENTS

D538,956 S * 3/2007 Ishii D26/28
D544,614 S * 6/2007 Markefka D26/28

D561,358 S * 2/2008 Tachibana D26/28
D690,852 S * 10/2013 Cooney D26/28
D703,848 S * 4/2014 Mays D26/28
D737,483 S * 8/2015 Roberts D26/28
D741,000 S * 10/2015 Beaven D26/139

(Continued)

Primary Examiner — Philip S Hyder

Assistant Examiner — Cary M Robinson

(74) *Attorney, Agent, or Firm* — Wood Herron & Evans LLP

(57) **CLAIM**

The ornamental design for a head light daytime running light arrangement, as shown and described.

DESCRIPTION

FIG. 1 is a front left perspective view of a head light daytime running light arrangement for a vehicle according to the present invention.

FIG. 2 is a front right perspective view of the head light daytime running light arrangement shown in FIG. 1.

FIG. 3 is a front view thereof.

FIG. 4 is a left side view thereof.

FIG. 5 is a top view thereof.

FIG. 6 is a front view of the head light daytime running light arrangement shown in FIGS. 1-5, mounted on a vehicle, with the rest of the vehicle shown in de-emphasized and half-tone portions so as to illustrate environmental structure. These portions form no part of the claimed invention. More particularly, in FIG. 6, the inventive head light daytime running light arrangement is shown within the broken line, and the elements shown outside the broken line form no part of the claimed invention, but are instead included to show environmental aspects thereof; and,

FIG. 7 shows an alternative embodiment of the present invention, similar to FIG. 6, but with a mirror image head light daytime running light arrangement also located on the opposite side of the vehicle.

1 Claim, 7 Drawing Sheets

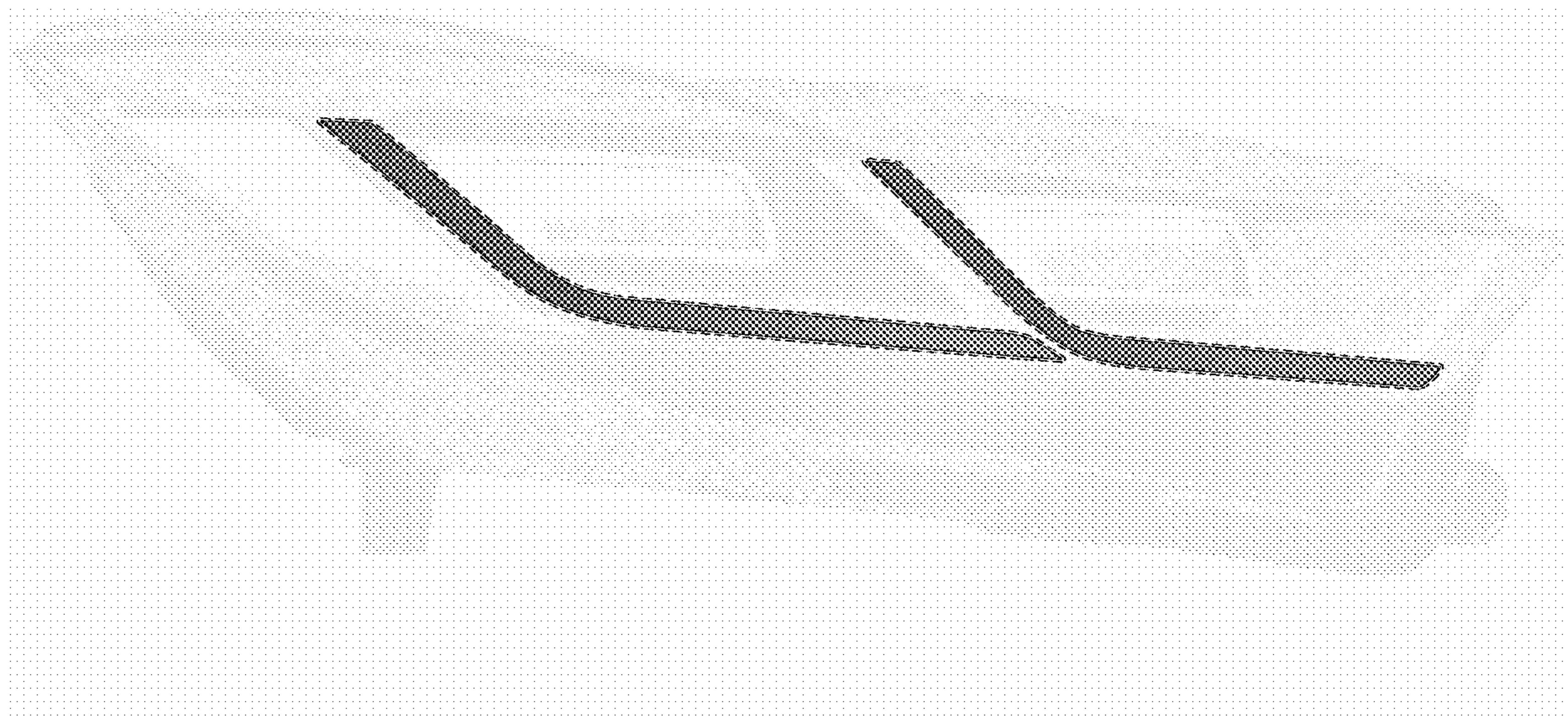

(56)

References Cited

U.S. PATENT DOCUMENTS

D772,453	S	*	11/2016	Wheel	D26/28
D807,548	S	*	1/2018	Lin	D26/28
D835,309	S	*	12/2018	Thomas	D26/28
D836,830	S	*	12/2018	Thomas	D26/139
D837,444	S	*	1/2019	Thomas	D26/139
D837,445	S	*	1/2019	Thomas	D26/139
D838,036	S	*	1/2019	Thomas	D26/139
D839,461	S	*	1/2019	Hegge	D26/28
D843,619	S	*	3/2019	Thomas	D26/28
D846,767	S	*	4/2019	Thomas	D26/28
D846,768	S	*	4/2019	Thomas	D26/28
D847,388	S	*	4/2019	Bernardi	D26/28
D847,389	S	*	4/2019	Thomas	D26/28
D848,648	S	*	5/2019	Thomas	D26/28
D864,435	S	*	10/2019	Binder	D26/28
D869,696	S	*	12/2019	Trim	D26/28

* cited by examiner

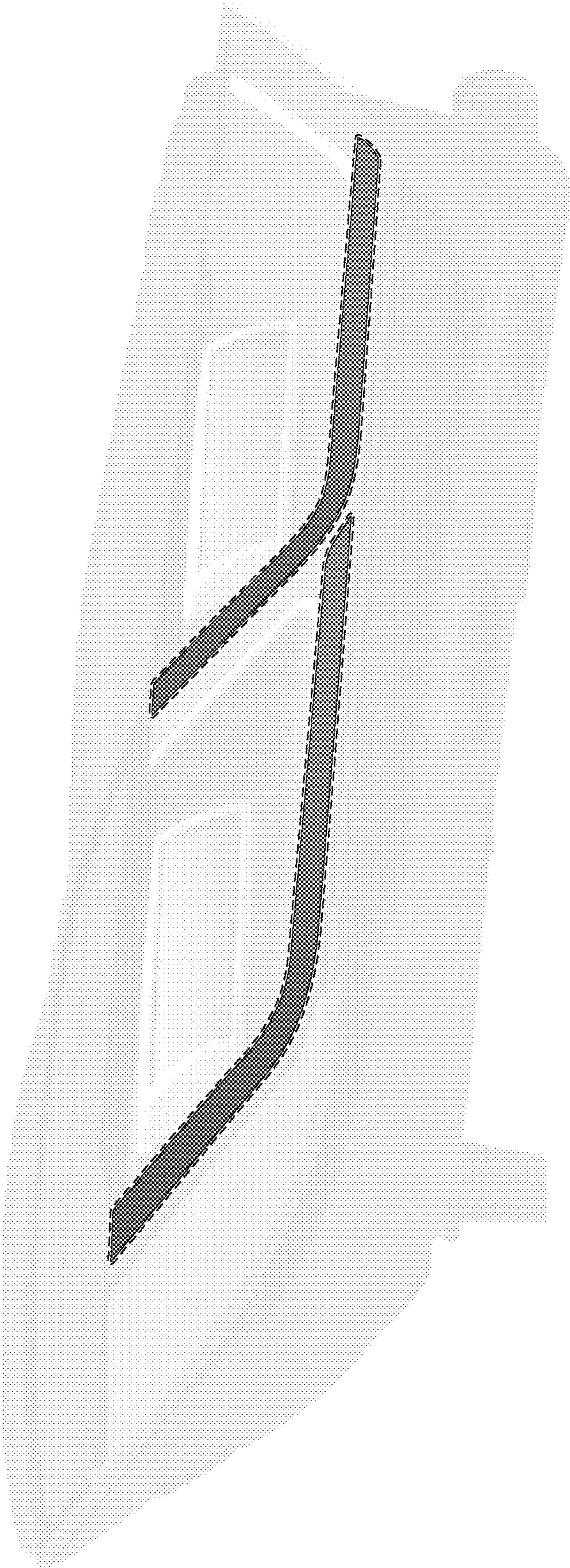

FIG. 1

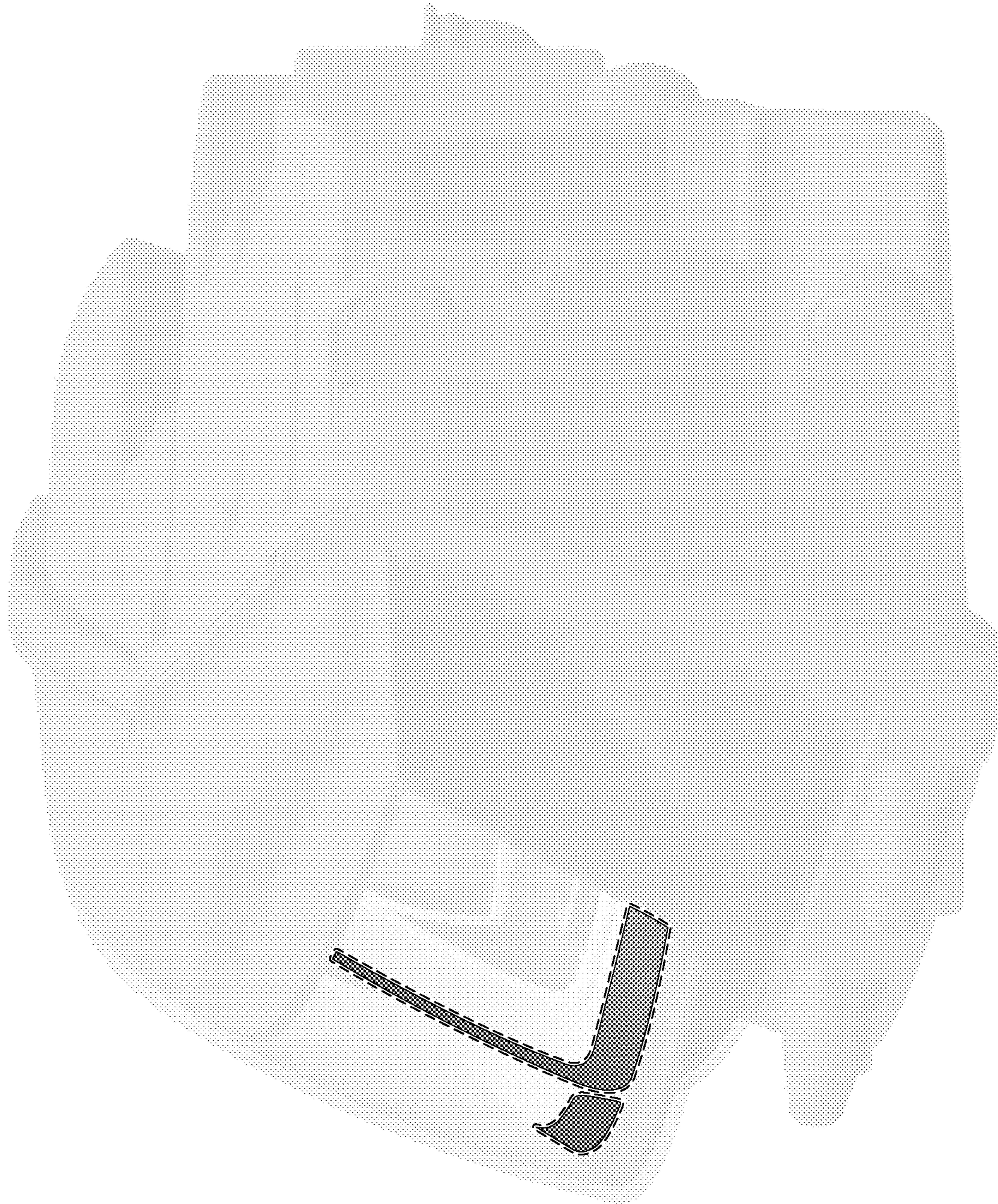

FIG. 2

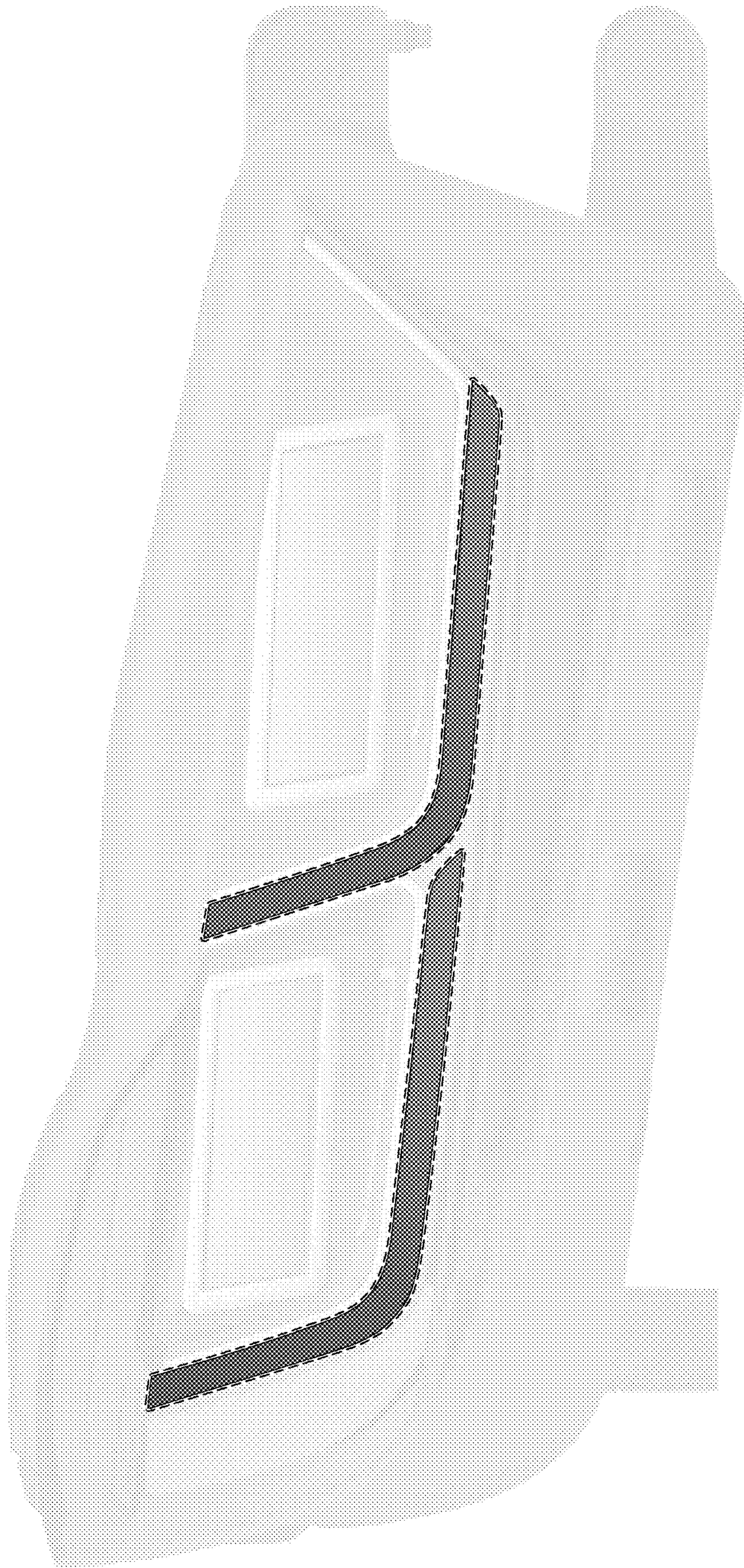

FIG. 3

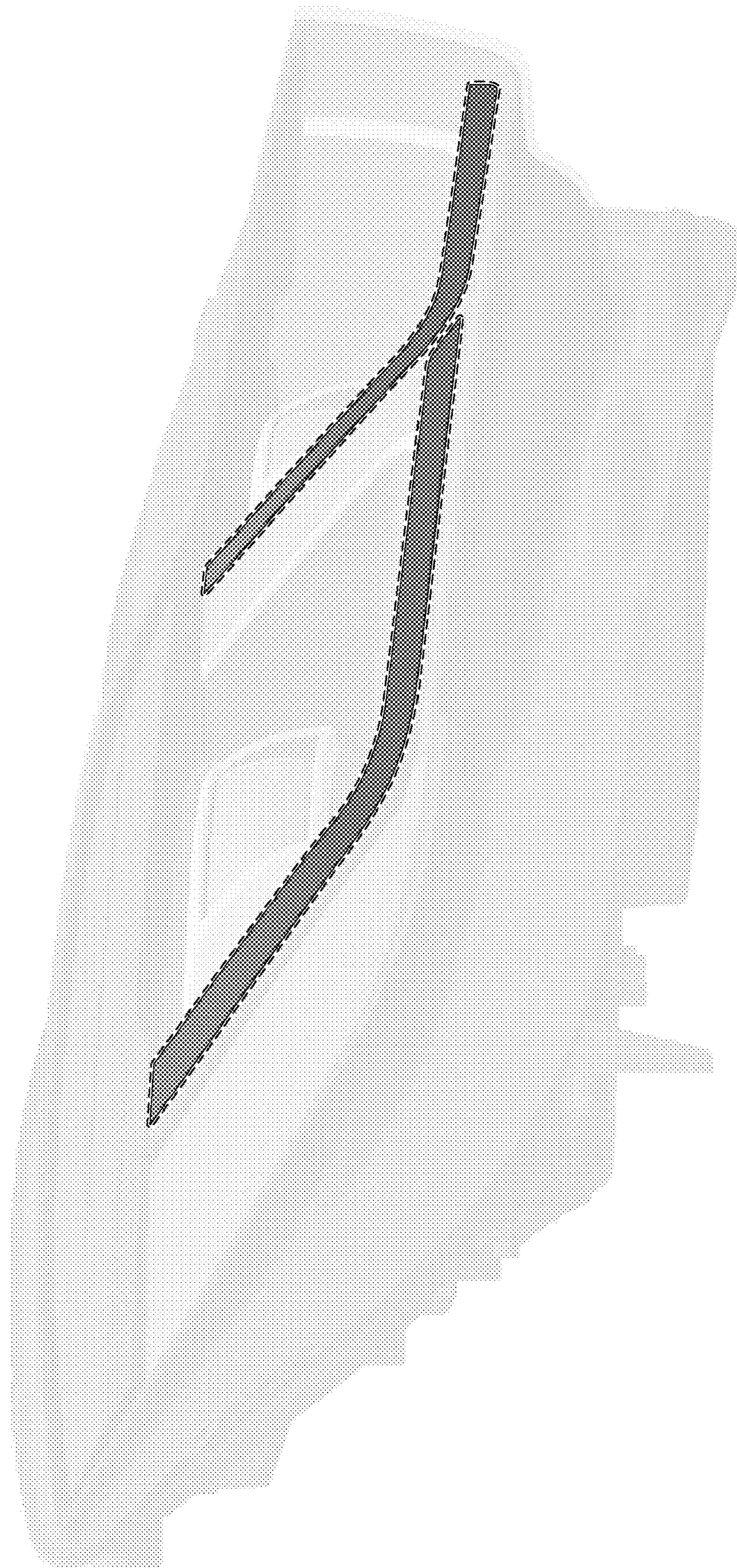

FIG. 4

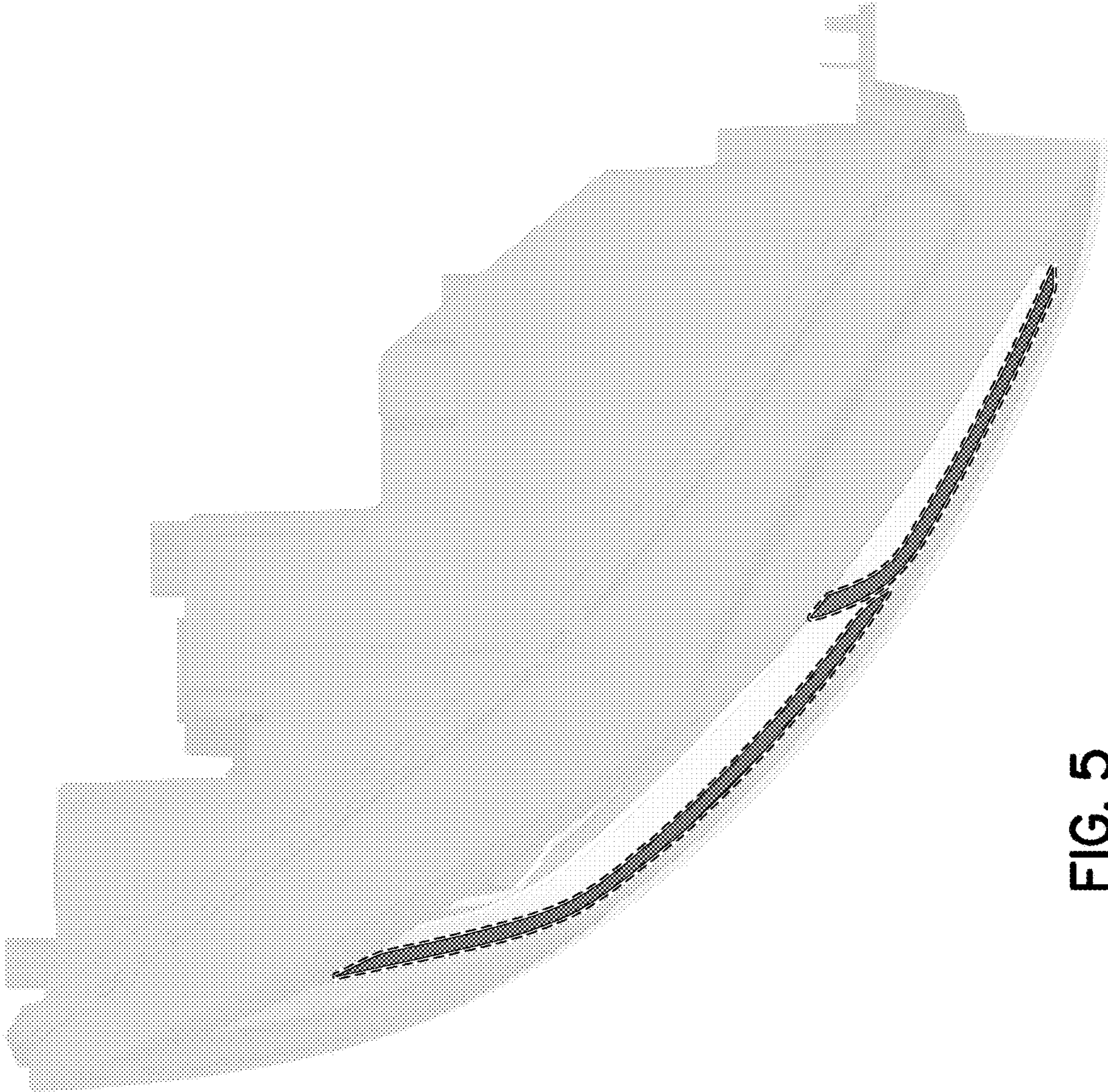

FIG. 5



FIG. 6

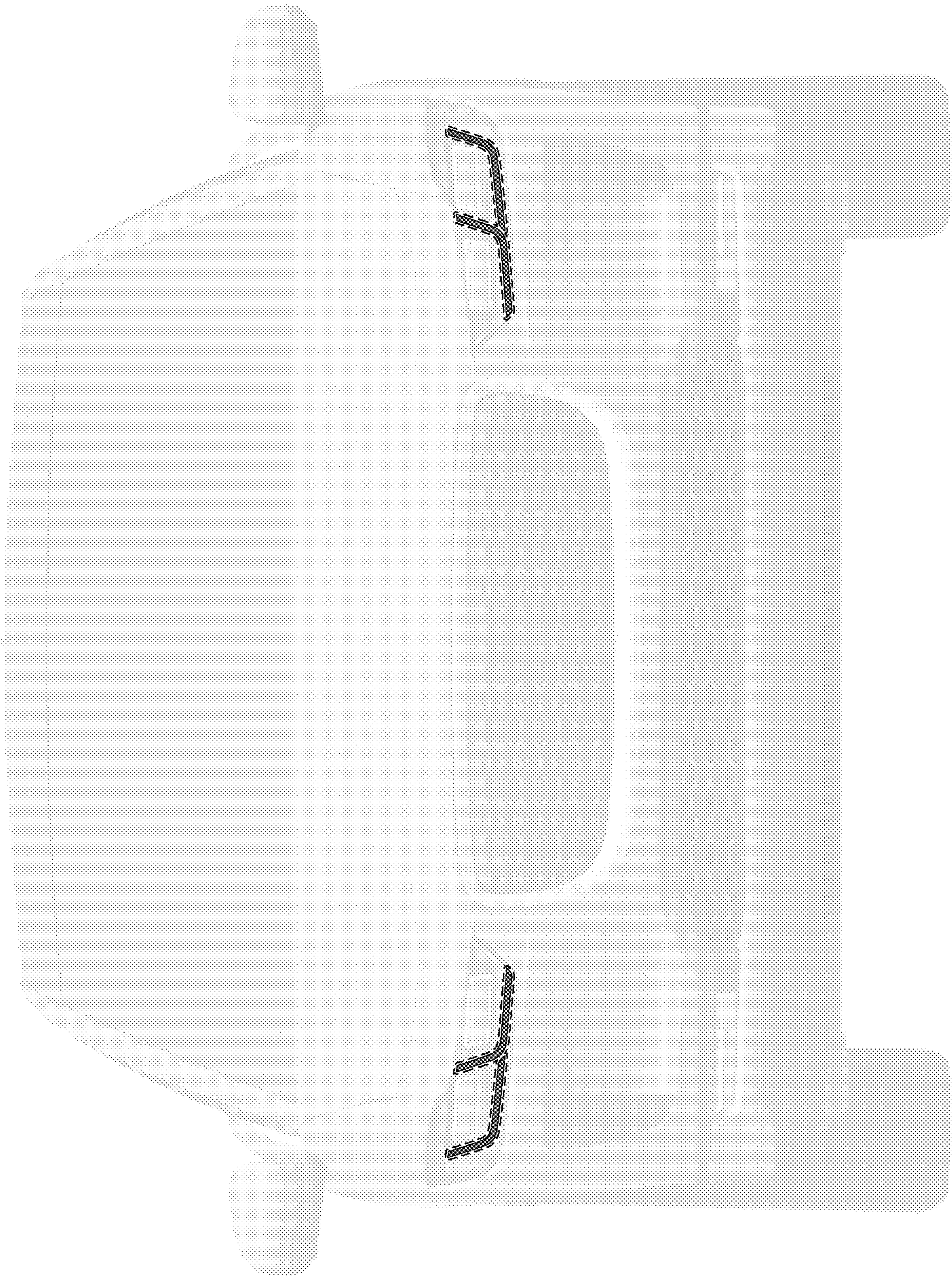

FIG. 7