



US00D893006S

(12) **United States Design Patent** (10) **Patent No.:** **US D893,006 S**  
**Quigley et al.** (45) **Date of Patent:** **\*\* Aug. 11, 2020**

(54) **WALL CURB ADAPTOR**

(71) Applicant: **BARD MANUFACTURING COMPANY, INC.**, Bryan, OH (US)

(72) Inventors: **Paul Quigley**, Bryan, OH (US);  
**Clifford Beattie**, Ney, OH (US)

(73) Assignee: **BARD MANUFACTURING COMPANY, INC.**, Bryan, OH (US)

(\*\*) Term: **15 Years**

(21) Appl. No.: **29/672,375**

(22) Filed: **Dec. 5, 2018**

(51) **LOC (12) Cl.** ..... **23-04**

(52) **U.S. Cl.**  
USPC ..... **D23/351**

(58) **Field of Classification Search**  
USPC ..... D23/333, 351–354, 388

(Continued)

(56) **References Cited**

U.S. PATENT DOCUMENTS

D547,849 S \* 7/2007 Francisquini ..... D23/351  
D558,317 S \* 12/2007 Francisquini ..... D23/351

(Continued)

*Primary Examiner* — Natasha Vujcic

(74) *Attorney, Agent, or Firm* — McDonnell Boehnen  
Hulbert & Berghoff LLP

(57) **CLAIM**

We claim the ornamental wall curb adaptor, as shown and described.

**DESCRIPTION**

FIG. 1 is a first embodiment of a wall curb adaptor in a perspective view;

FIG. 2 is a front view thereof;

FIG. 3 is a rear view thereof;

FIG. 4 is a left side view thereof;

FIG. 5 is a right side view thereof;

FIG. 6 is a top view thereof;

FIG. 7 is a bottom view thereof;

FIG. 8 shows the wall curb adaptor positioned on a wall of a trailer;

FIG. 9 is a second embodiment of a wall curb adaptor in a perspective view;

FIG. 10 is a front view thereof;

FIG. 11 is a rear view thereof;

FIG. 12 is a left side view thereof;

FIG. 13 is a right side view thereof;

FIG. 14 is a top view thereof;

FIG. 15 is a bottom view thereof;

FIG. 16 shows the wall curb adaptor positioned on a wall of a trailer.

FIG. 17 is a third embodiment of a wall curb adaptor in a perspective view;

FIG. 18 is a front view thereof;

FIG. 19 is a rear view thereof;

FIG. 20 is a left side view thereof;

FIG. 21 is a right side view thereof;

FIG. 22 is a top view thereof;

FIG. 23 is a bottom view thereof;

FIG. 24 shows the wall curb adaptor positioned on a wall of a trailer;

FIG. 25 is a fourth embodiment of a wall curb adaptor in a perspective view;

FIG. 26 is a front view thereof;

FIG. 27 is a rear view thereof;

FIG. 28 is a left side view thereof;

FIG. 29 is a right side view thereof;

FIG. 30 is a top view thereof;

FIG. 31 is a bottom view thereof; and,

FIG. 32 shows the wall curb adaptor positioned on a wall of a trailer.

The even dashed broken lines in the drawings illustrate portions of the wall curb adaptor which form no part of the claimed design.

The dash-dot-dash broken lines showing a wall and roof in FIGS. 8, 16, 24, and 32 represent environmental subject matter and form no part of the claimed design.

**1 Claim, 24 Drawing Sheets**

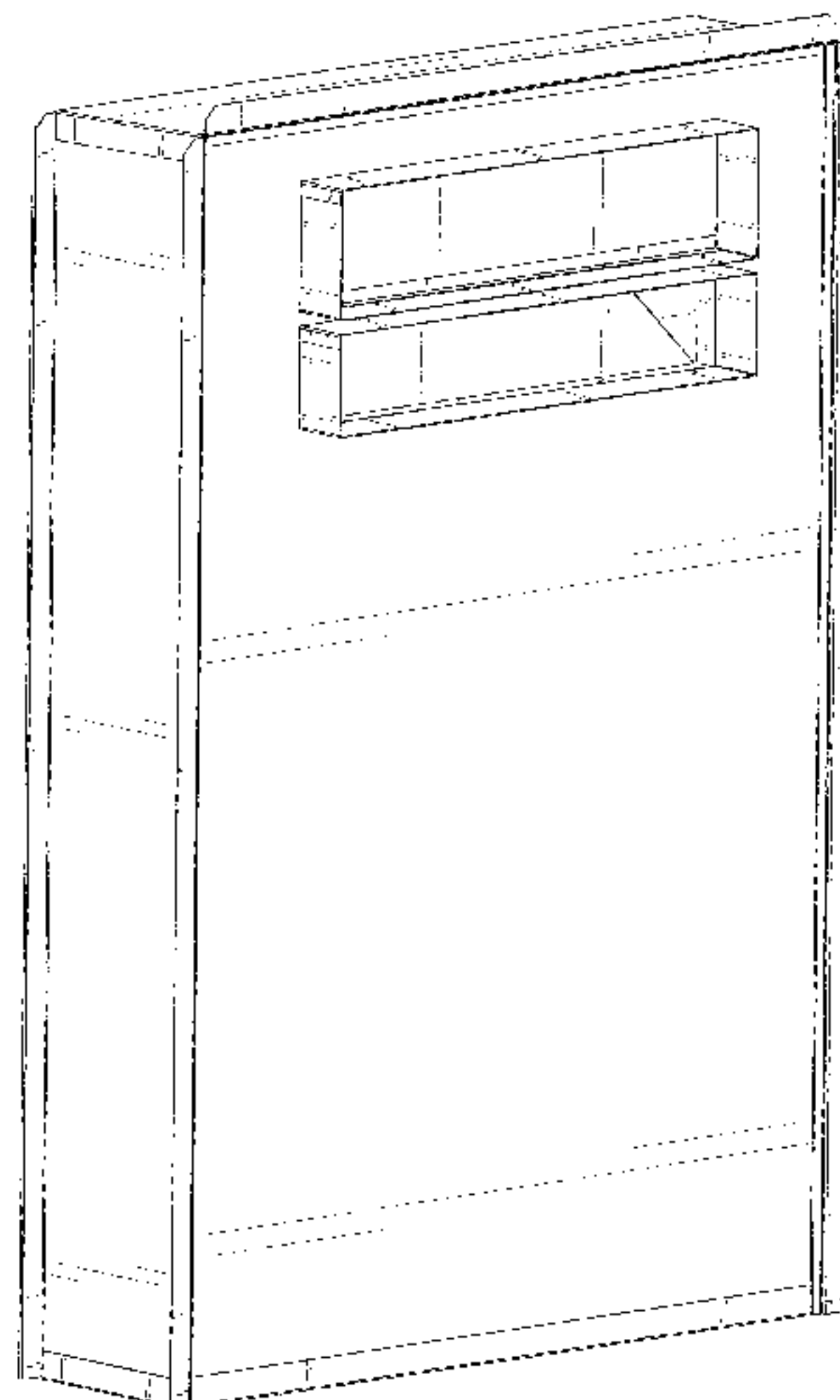

(58) **Field of Classification Search**

CPC .... F24F 1/00; F24F 1/0007; F24F 1/02; F24F  
1/08; F24F 1/42; F24F 1/56; F24F 1/60;  
F24F 3/044; F24F 3/048; F24F 3/16;  
G05D 23/1905; G05D 23/1932; G05D  
23/1902; G05D 23/1931; G05B 19/0426;  
G05B 19/409; G05B 15/02

See application file for complete search history.

(56) **References Cited**

U.S. PATENT DOCUMENTS

D616,081	S	*	5/2010	Chiu	.....	D23/333
D616,536	S	*	5/2010	Lee	.....	D23/318
D660,947	S	*	5/2012	Varma	.....	D23/333
D746,426	S	*	12/2015	Zhao	.....	D23/359
D809,639	S	*	2/2018	Chiasson	.....	D23/351
D841,790	S	*	2/2019	Fritz	.....	D23/318
D847,313	S	*	4/2019	Shen	.....	D23/333
D847,314	S	*	4/2019	Chiasson	.....	D23/351
D849,898	S	*	5/2019	Fritz	.....	D23/318
D858,726	S	*	9/2019	Takeuchi	.....	D23/318
D865,147	S	*	10/2019	Huang	.....	D23/355

\* cited by examiner

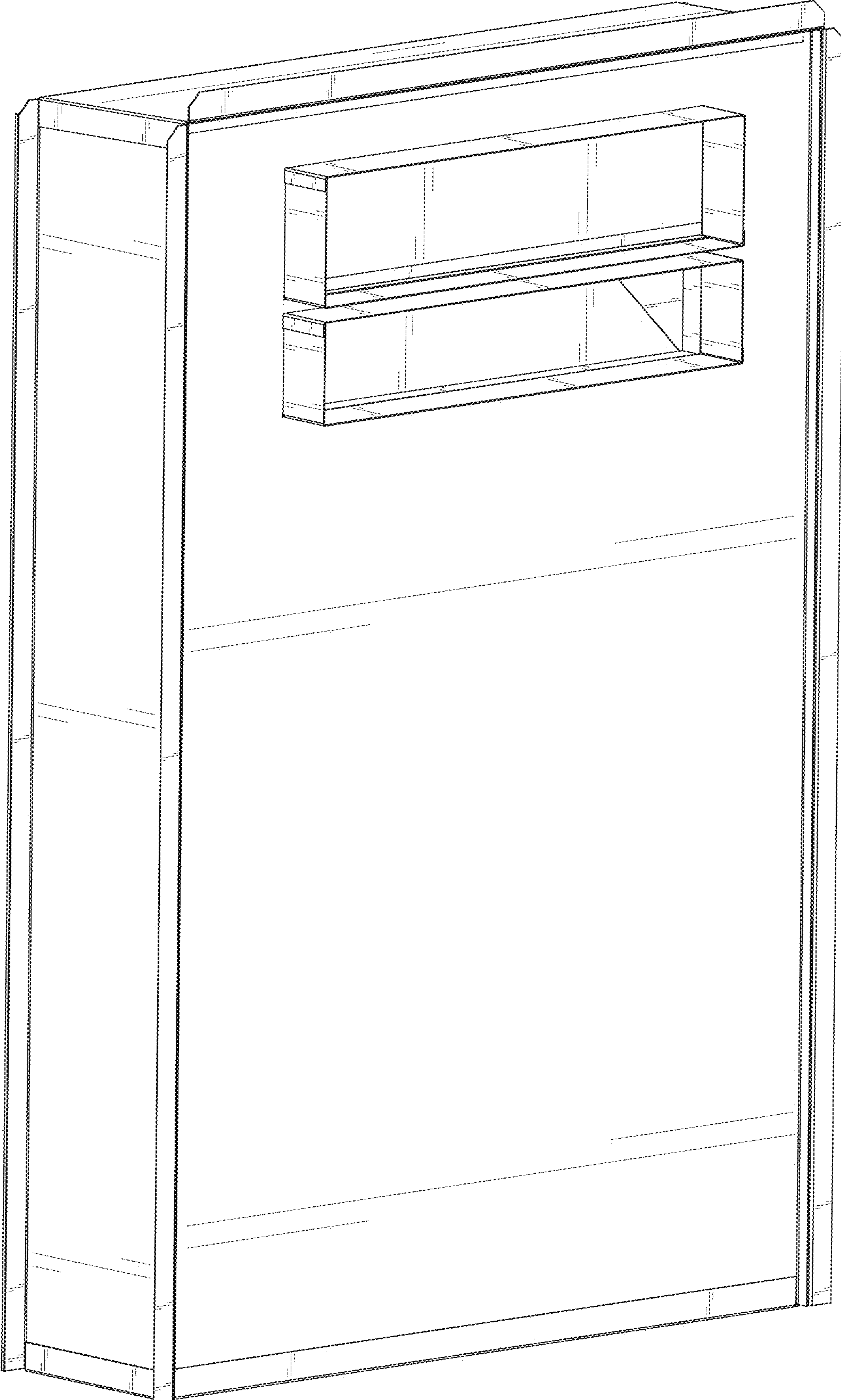

FIG. 1

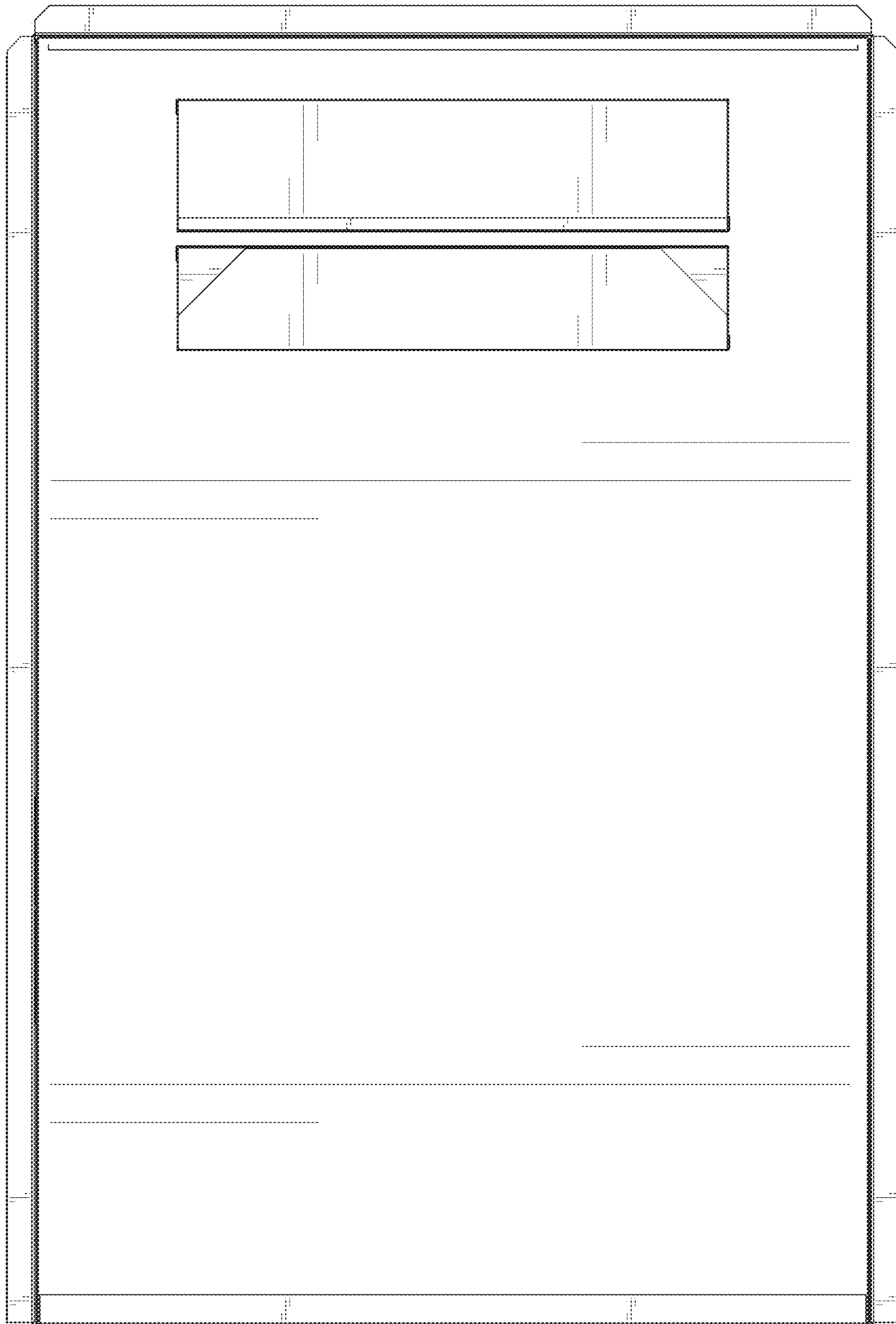

FIG. 2



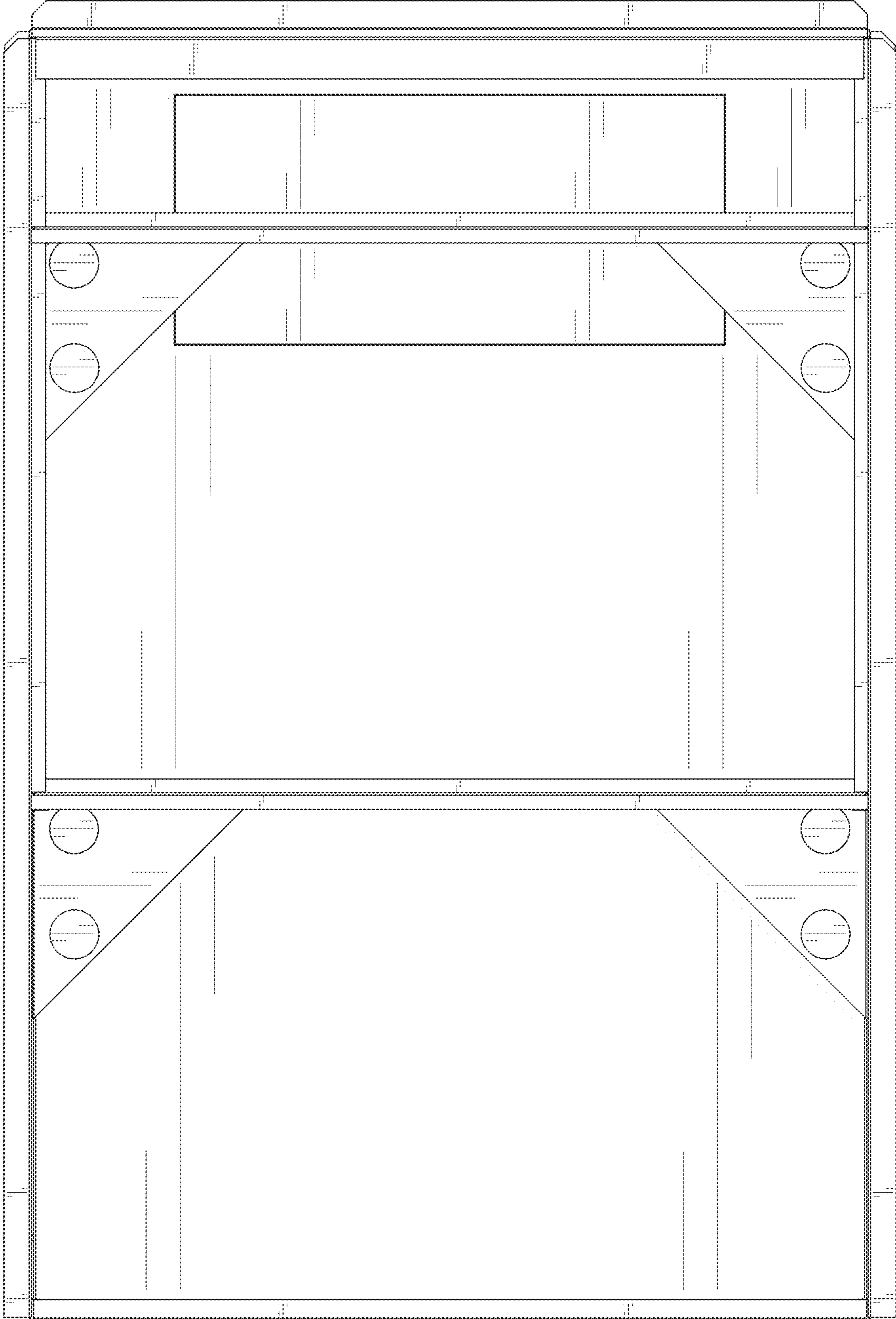

FIG. 3

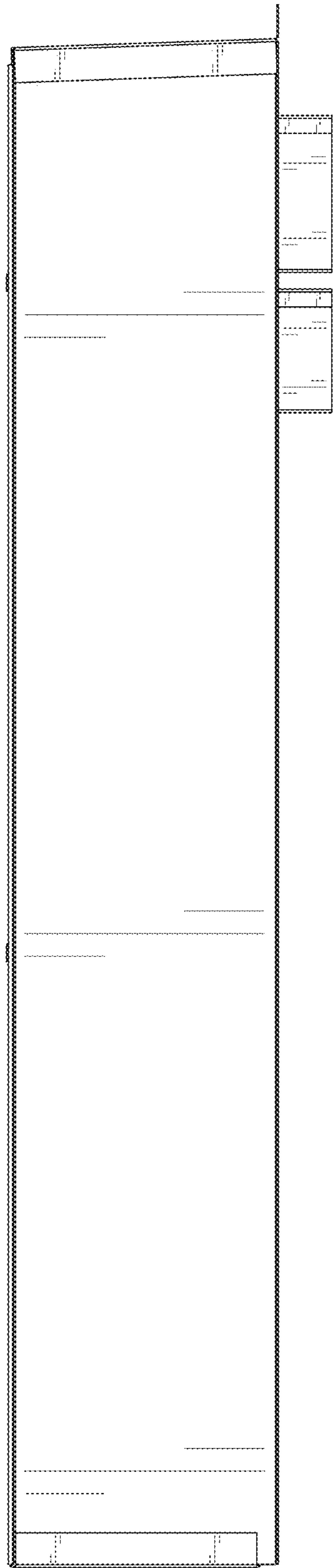

FIG. 4

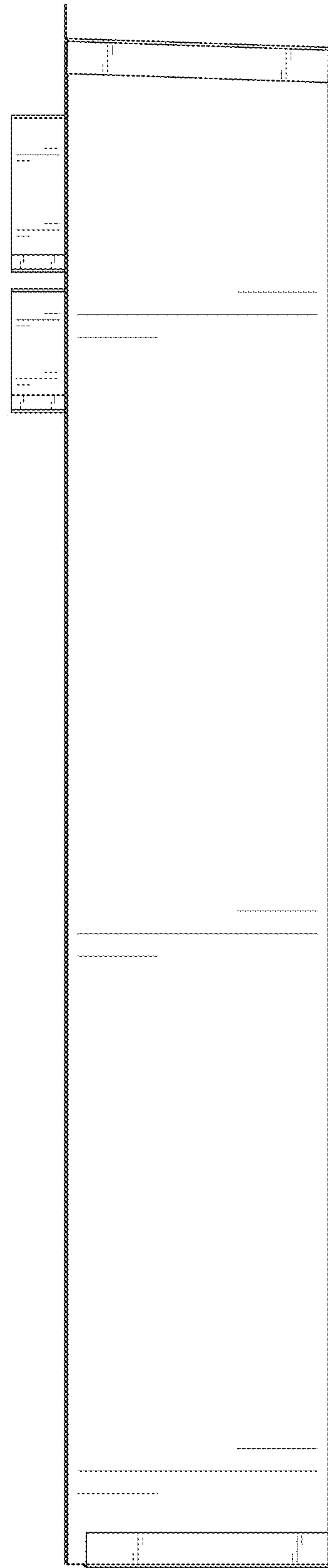

FIG. 5

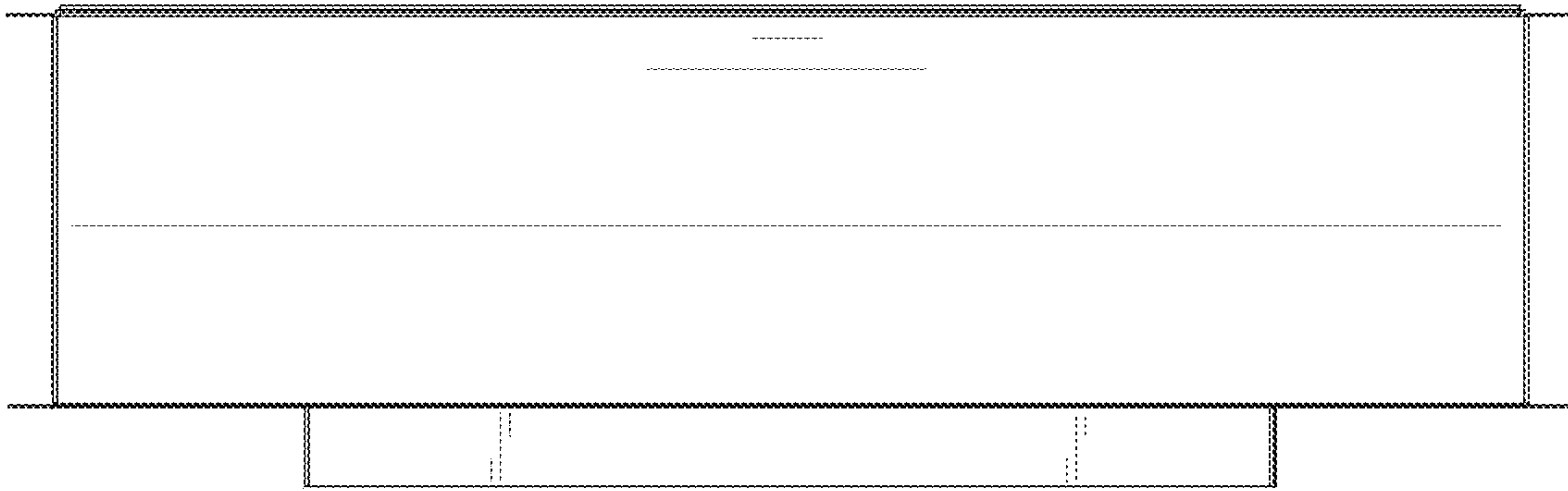

FIG. 6

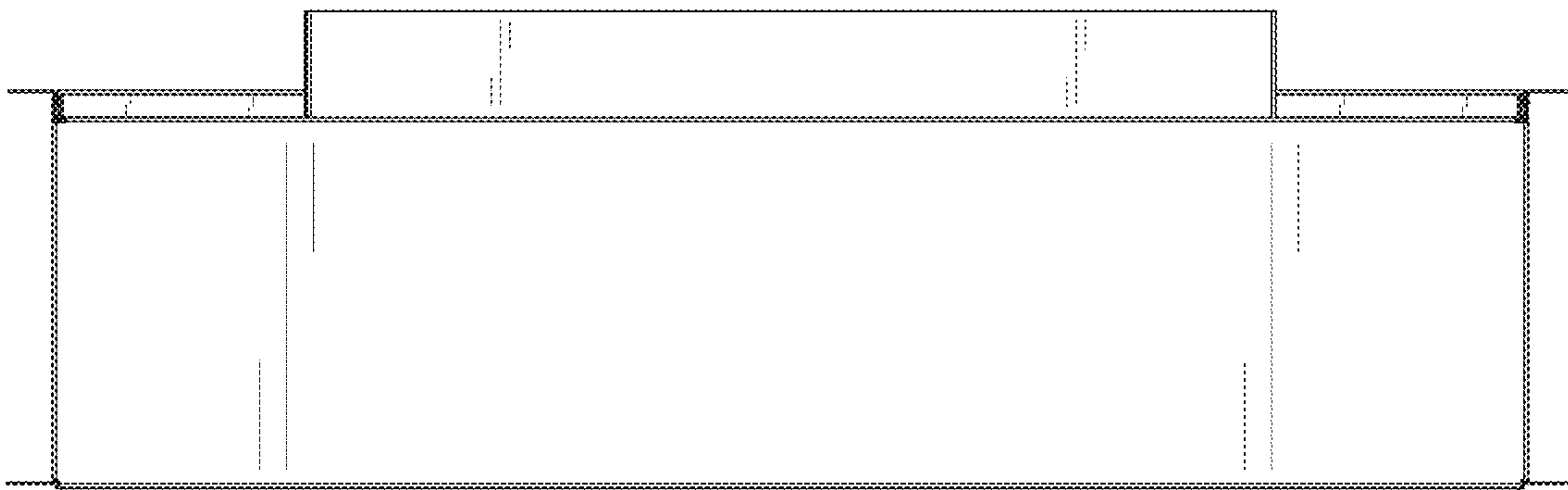

FIG. 7

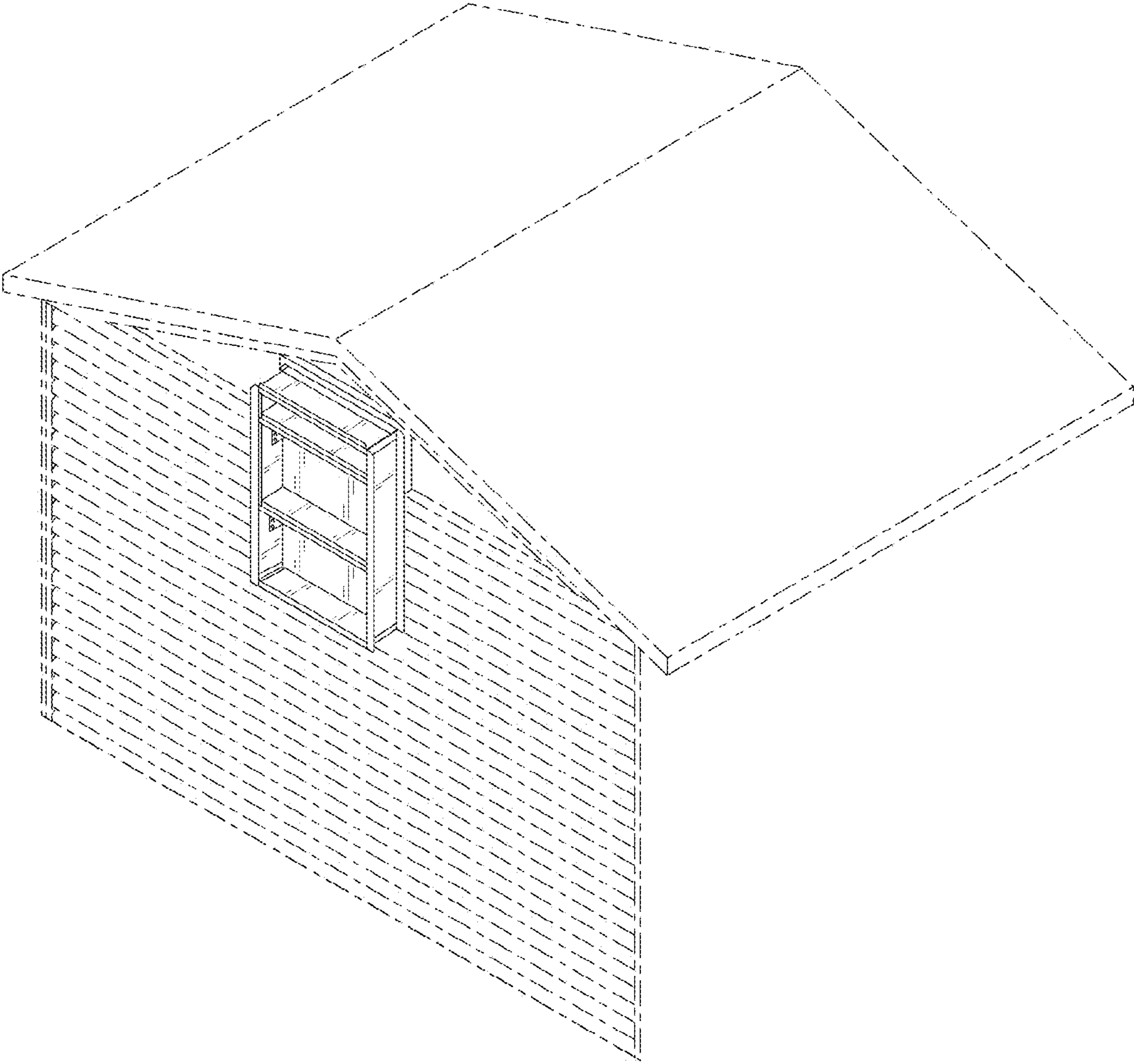

FIG. 8



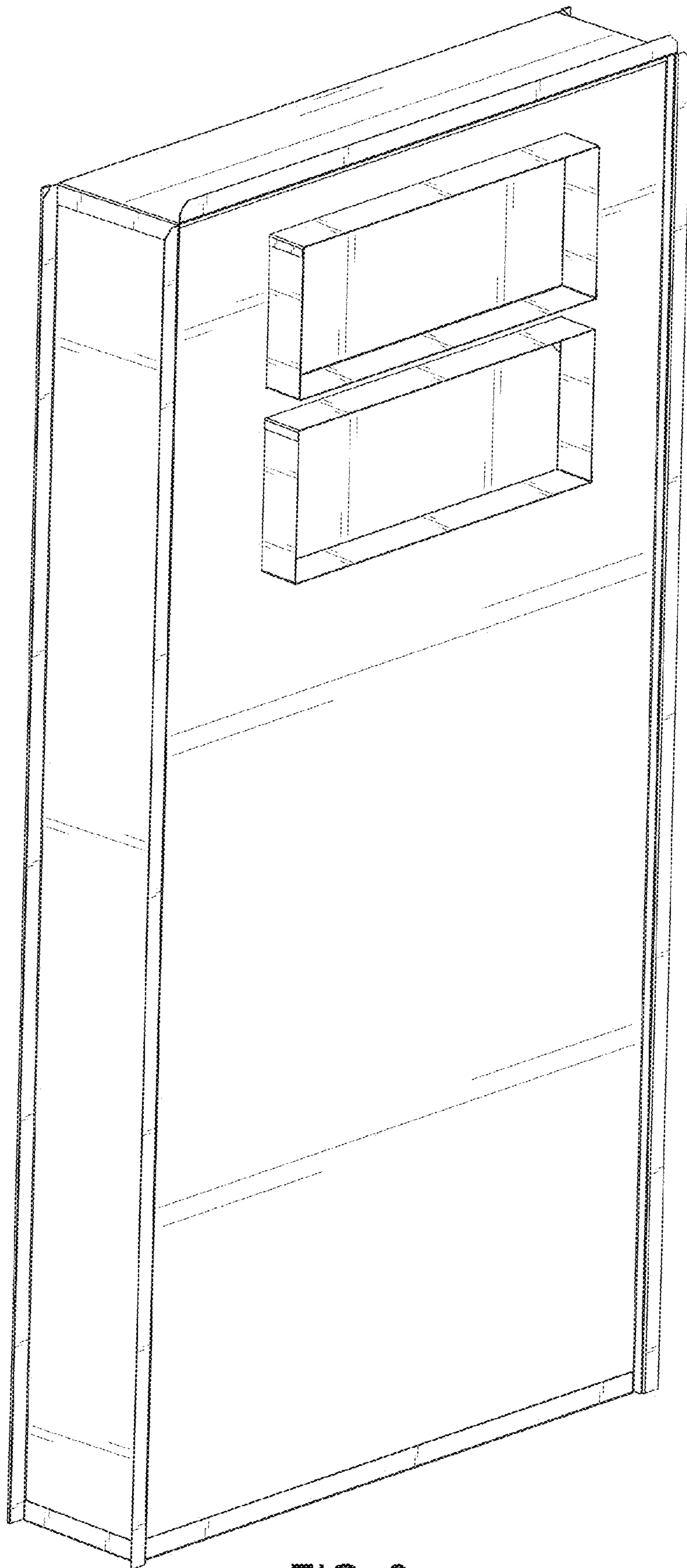

FIG. 9

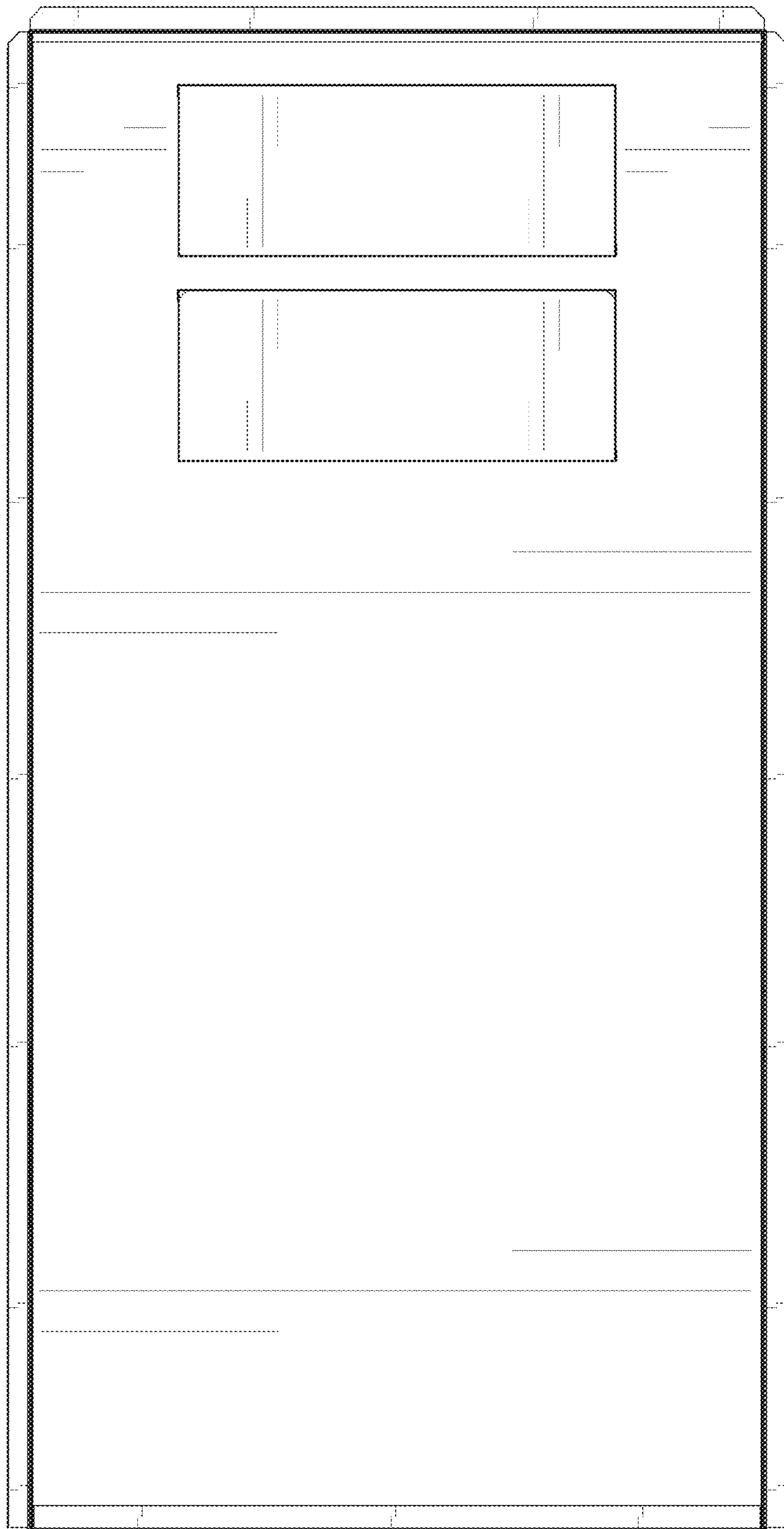

FIG. 10

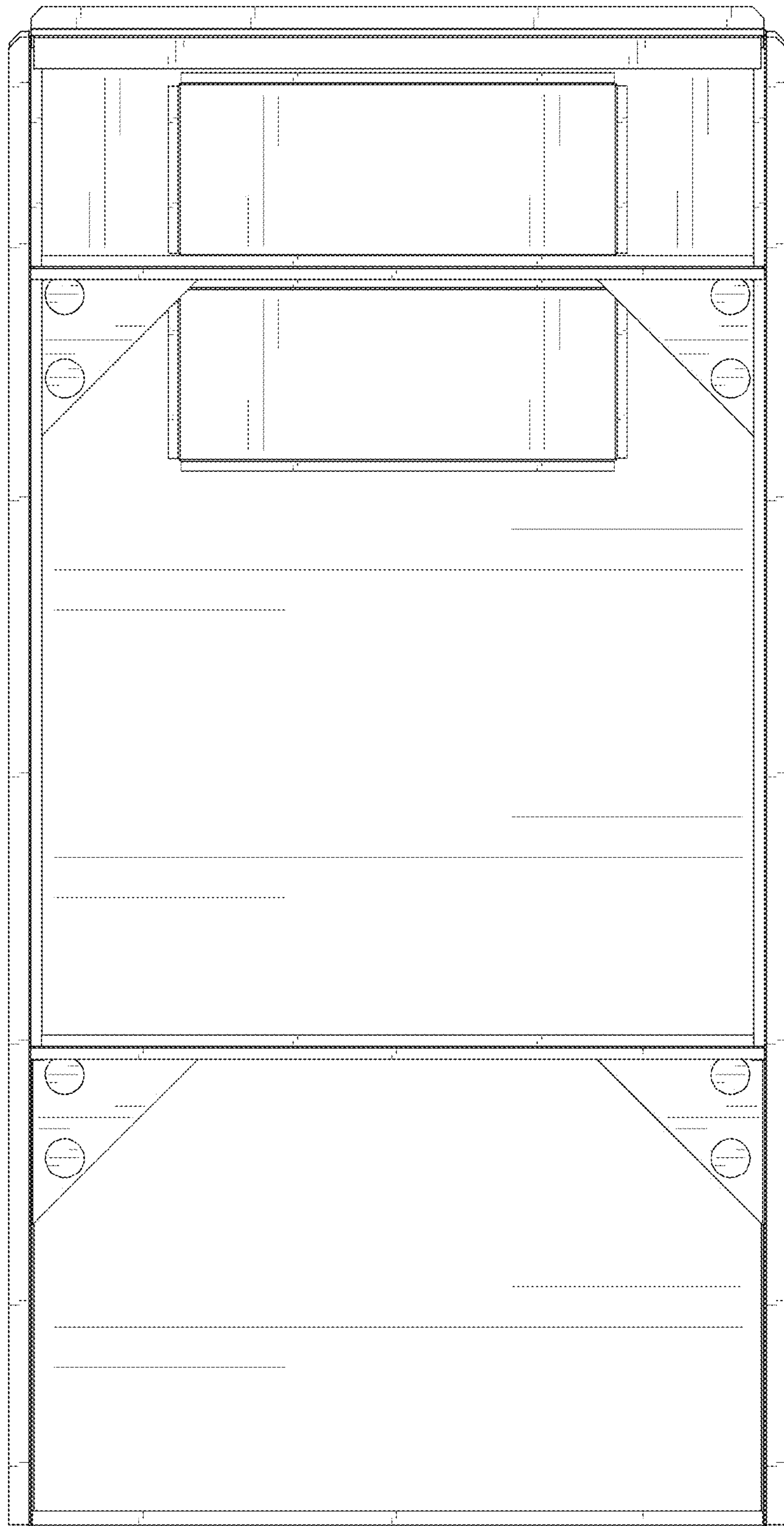

FIG. 11

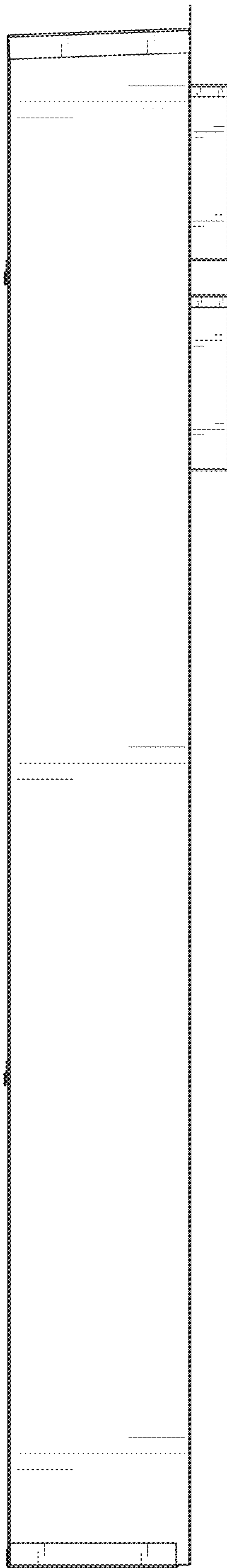

FIG. 12

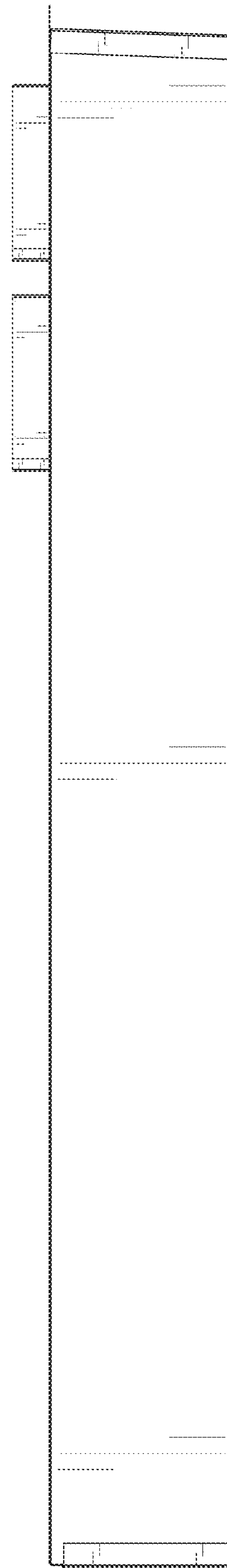

FIG. 13

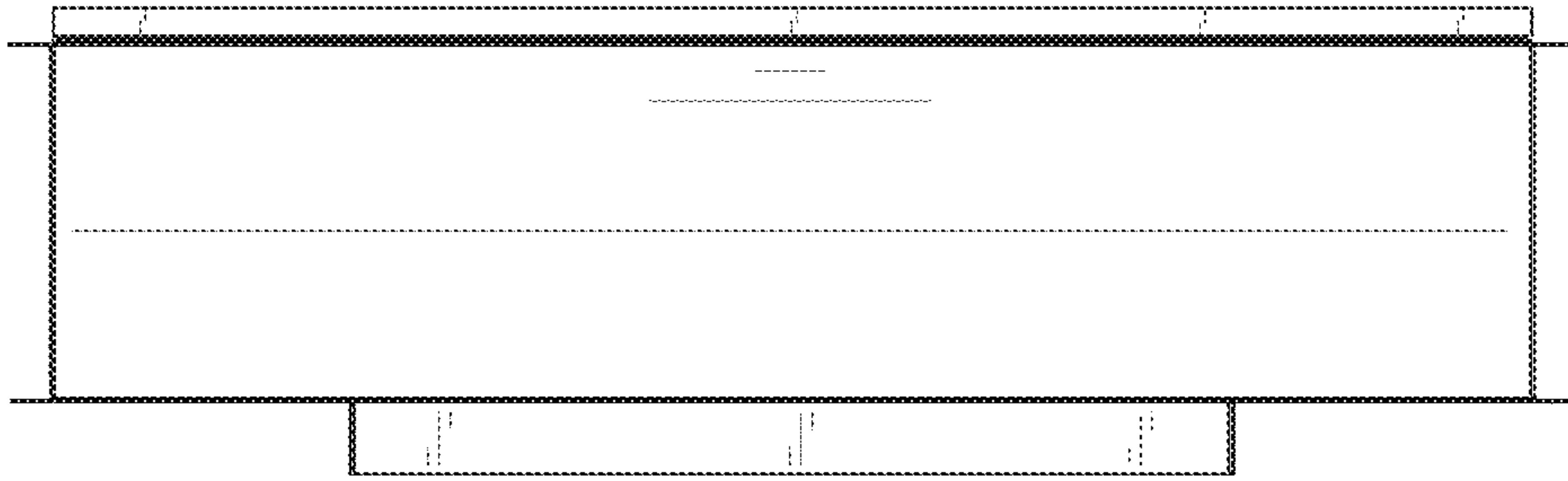

FIG. 14

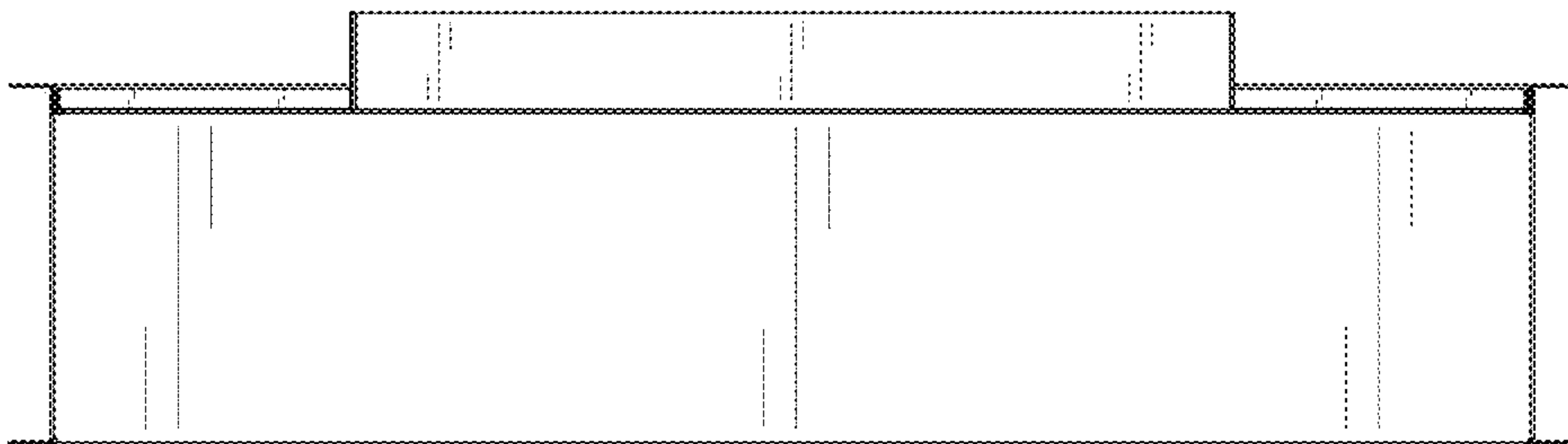

FIG. 15



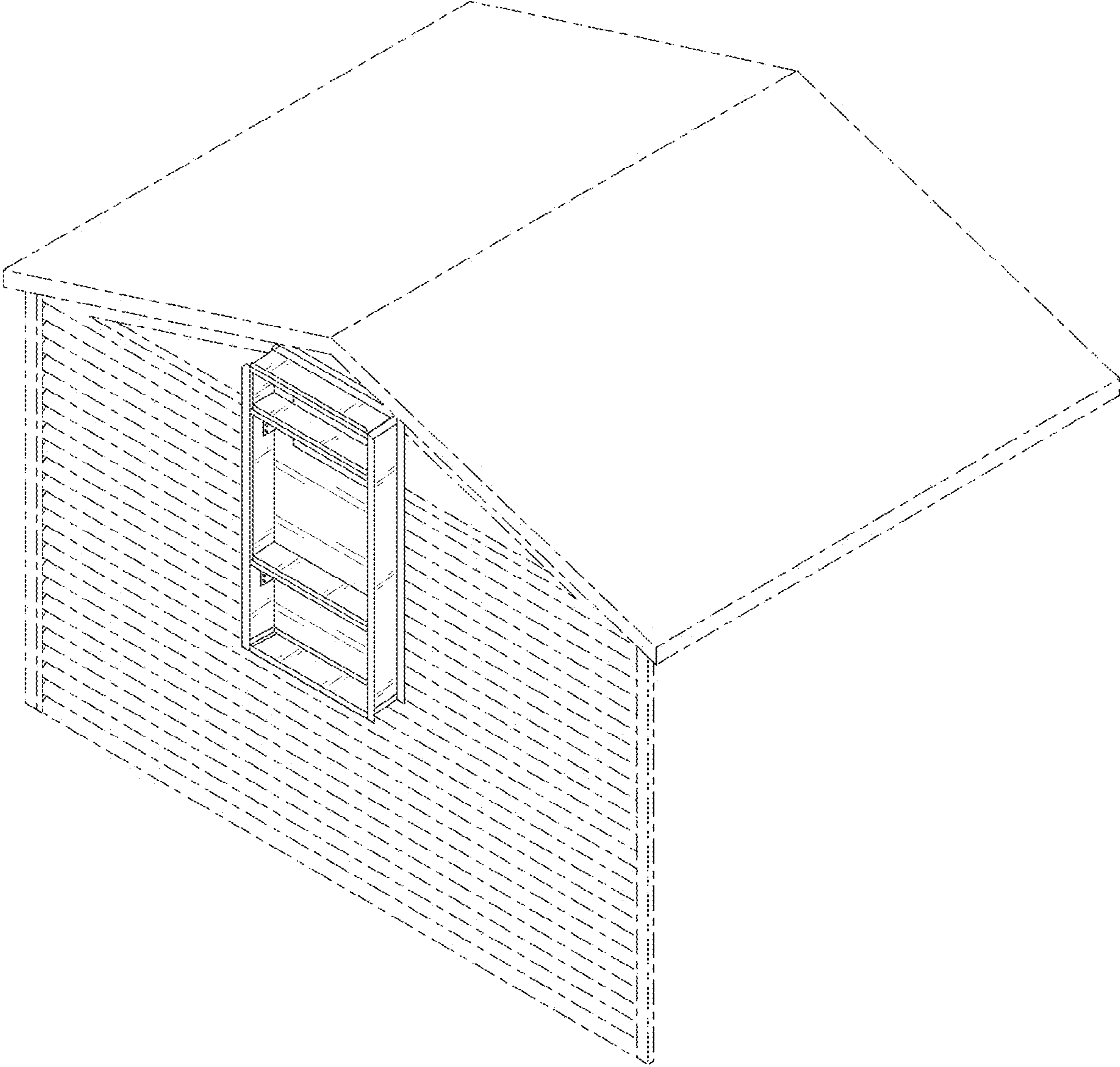

FIG. 16

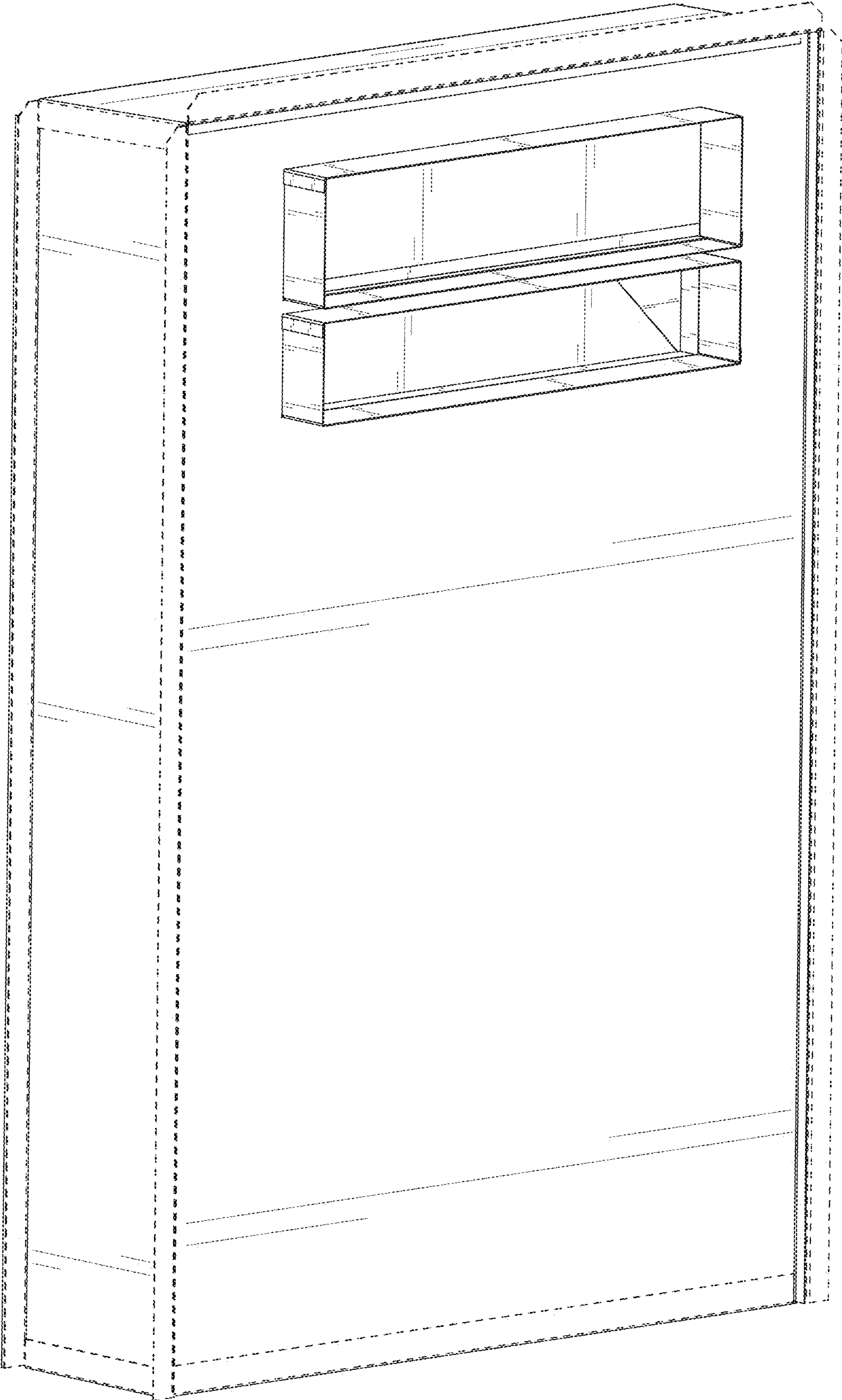

FIG. 17

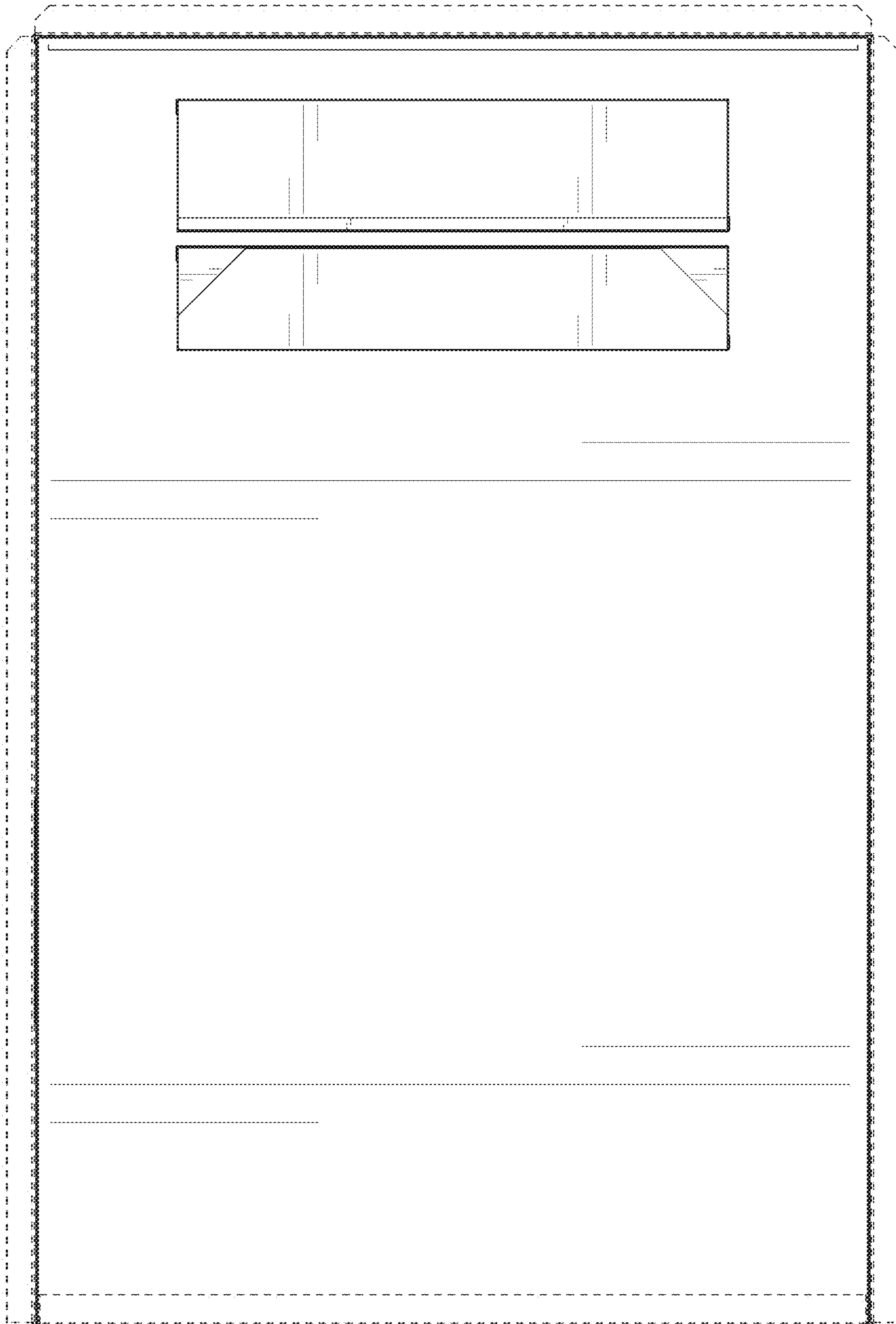

FIG. 18

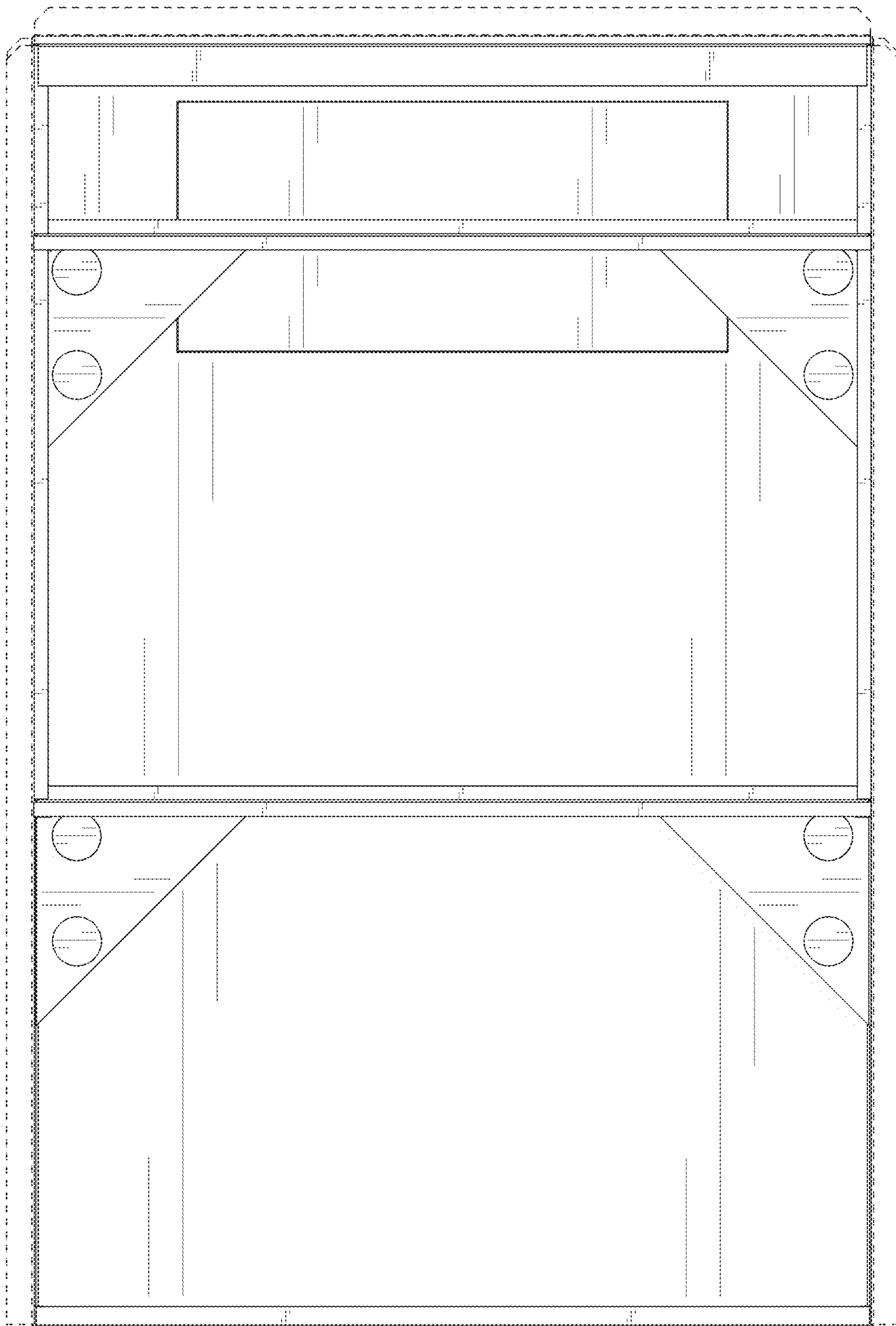

FIG. 19

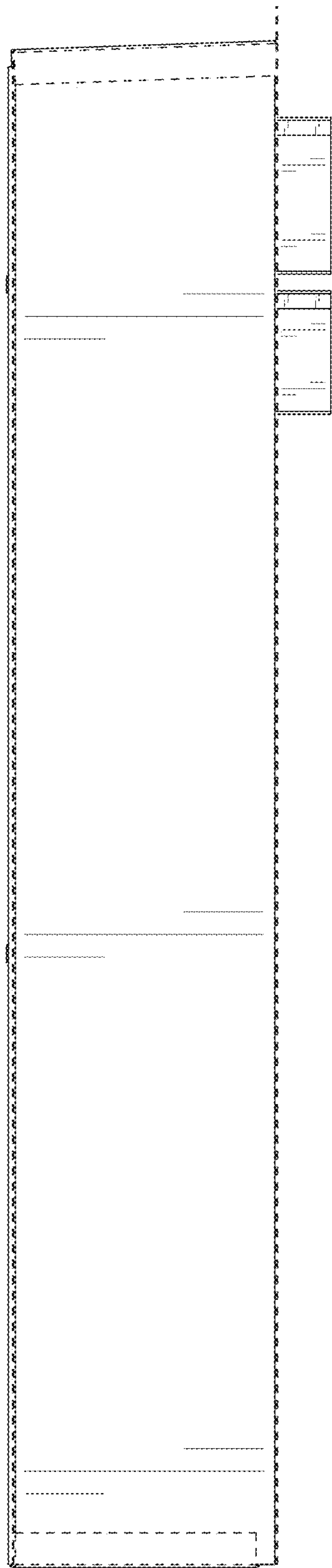

FIG. 20

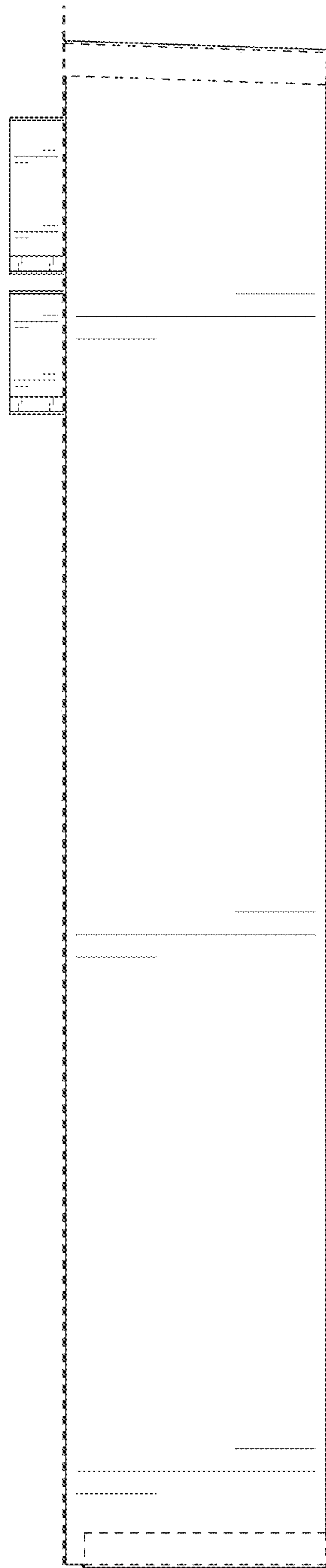

FIG. 21



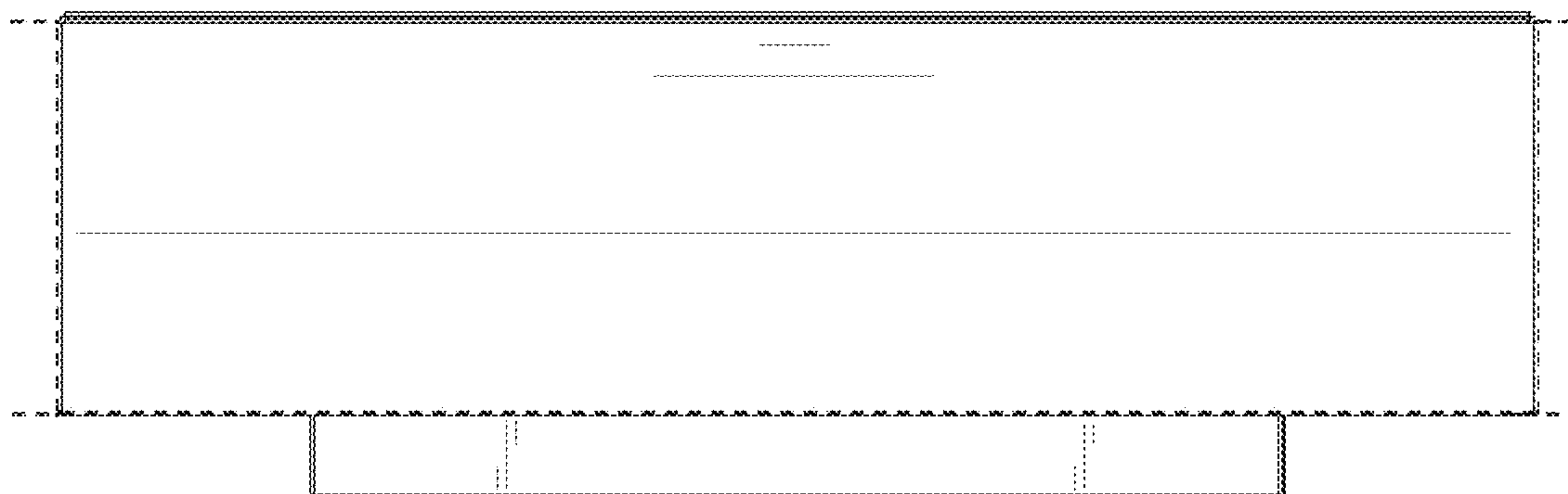

FIG. 22

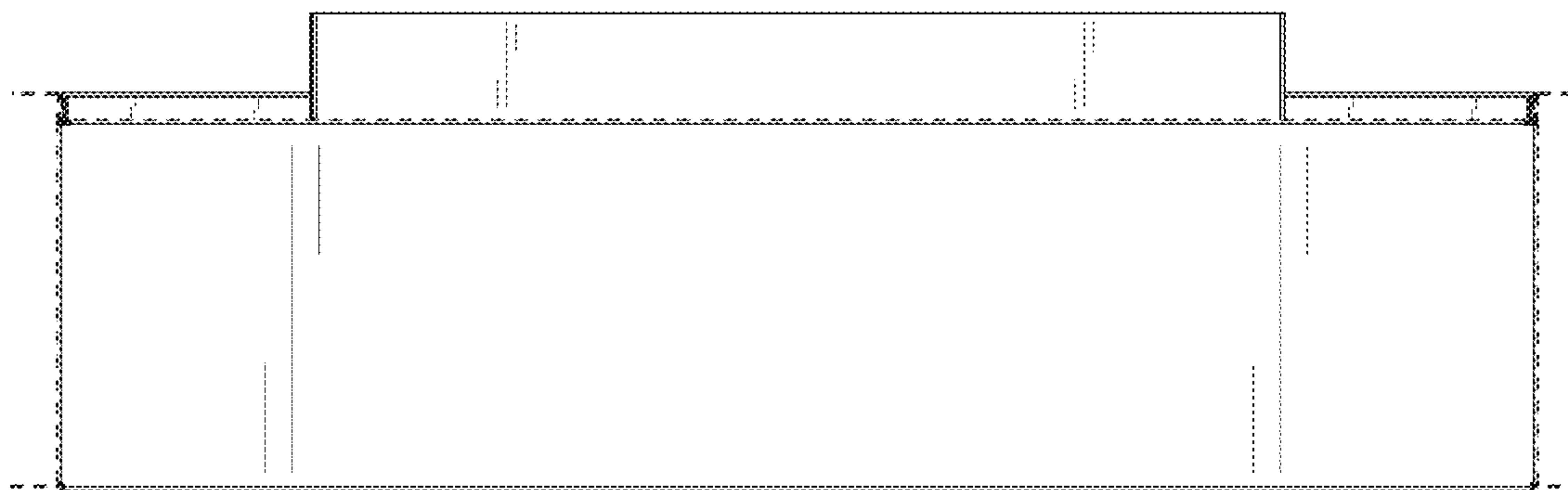

FIG. 23

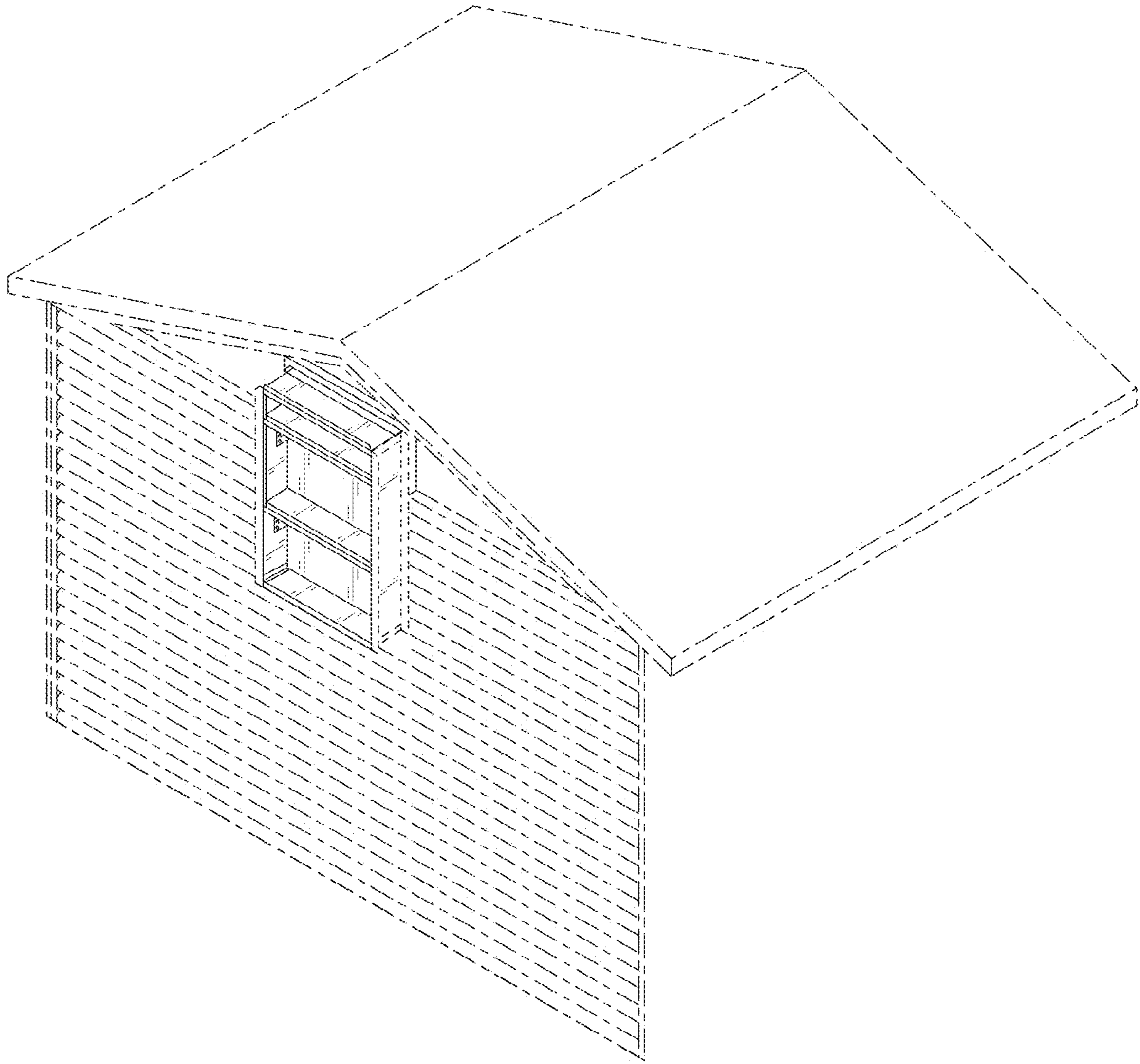

FIG. 24

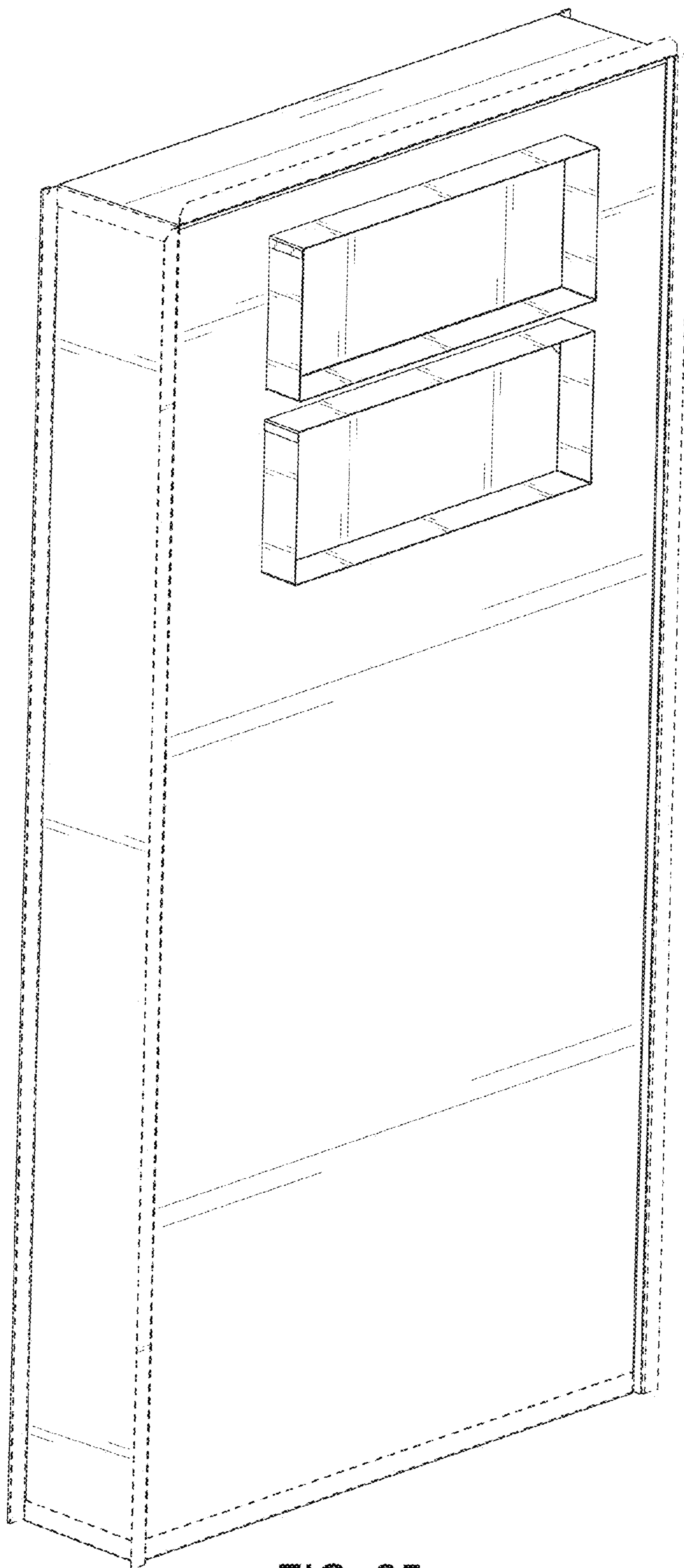

FIG. 25

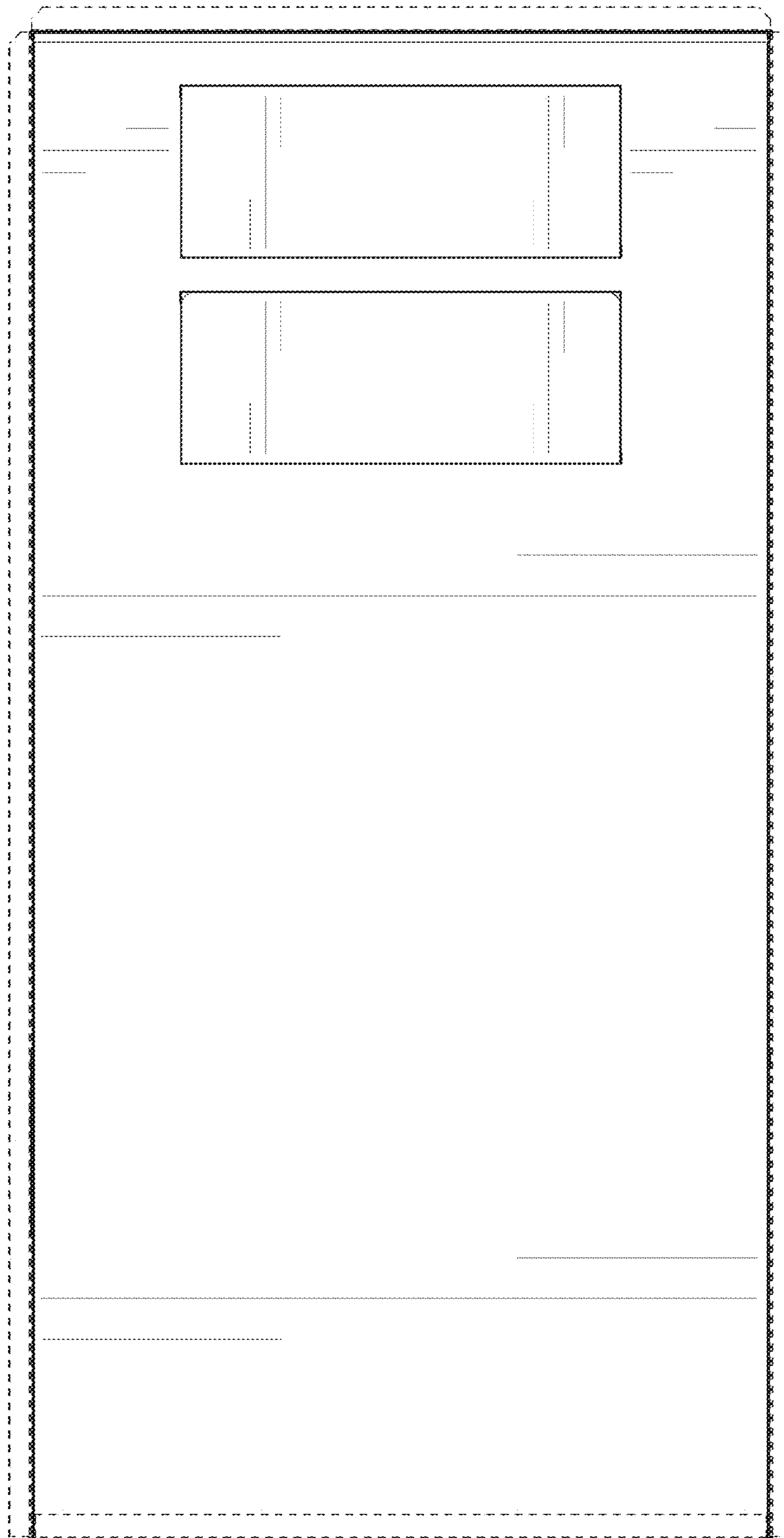

FIG. 26

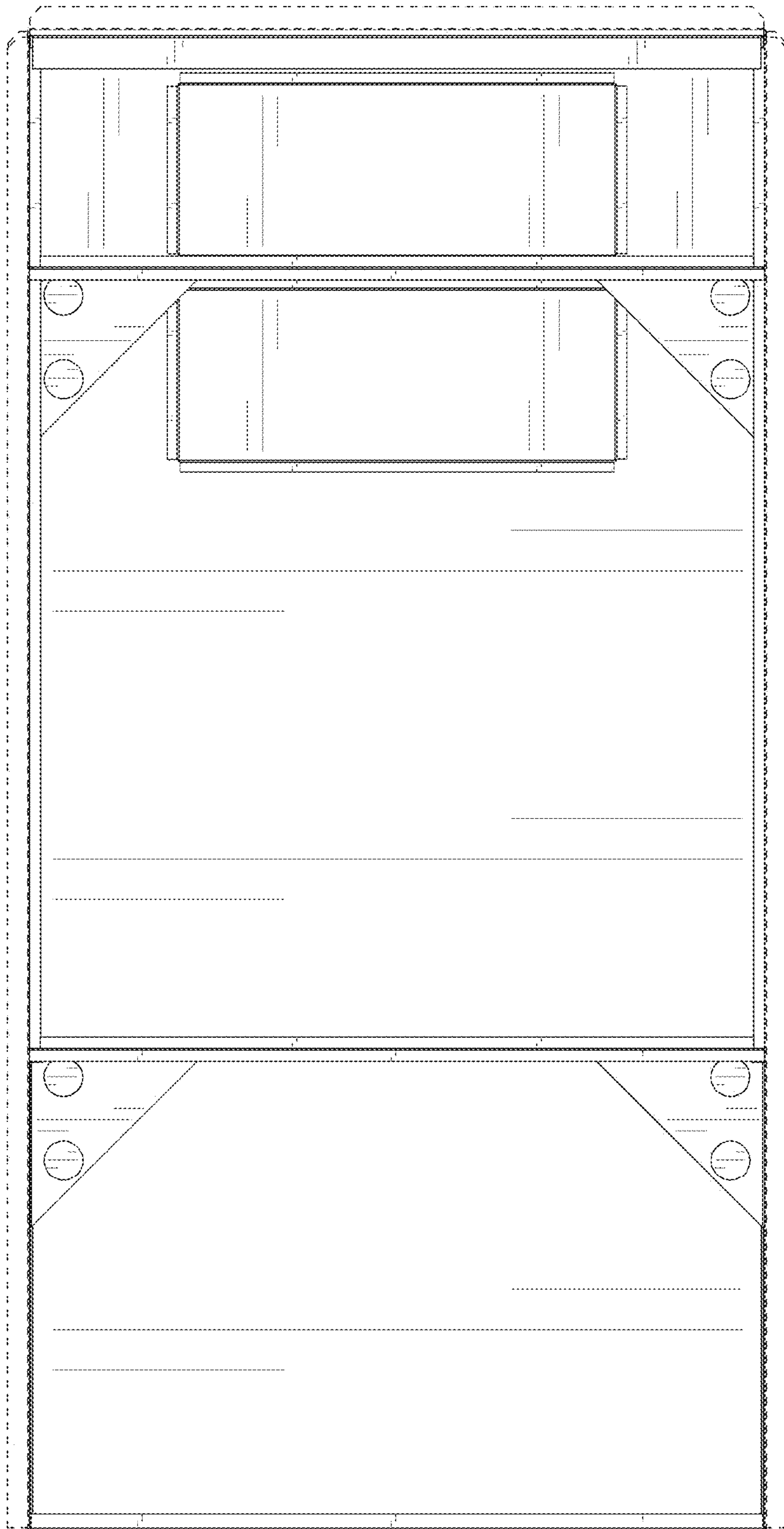

FIG. 27



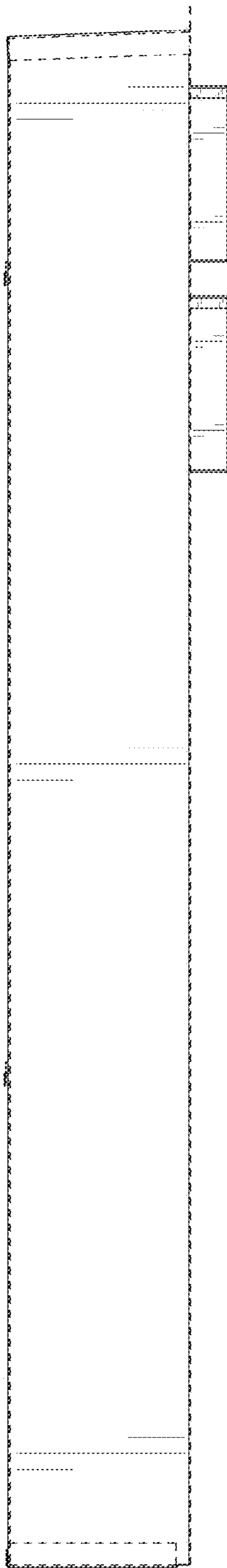

FIG. 28

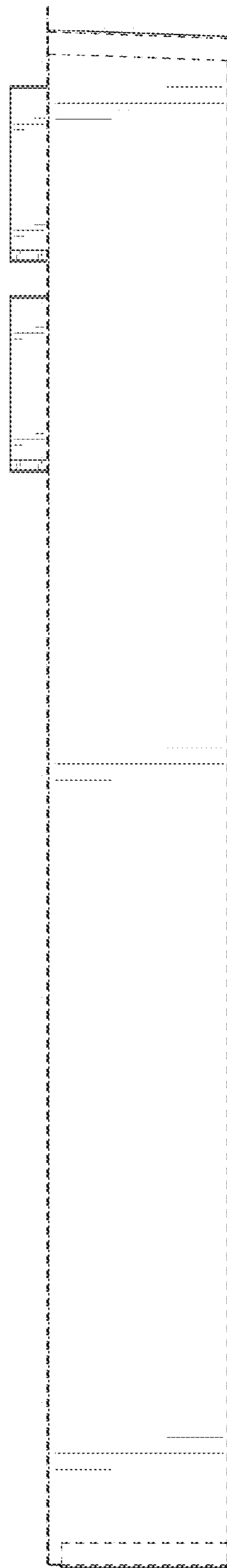

FIG. 29

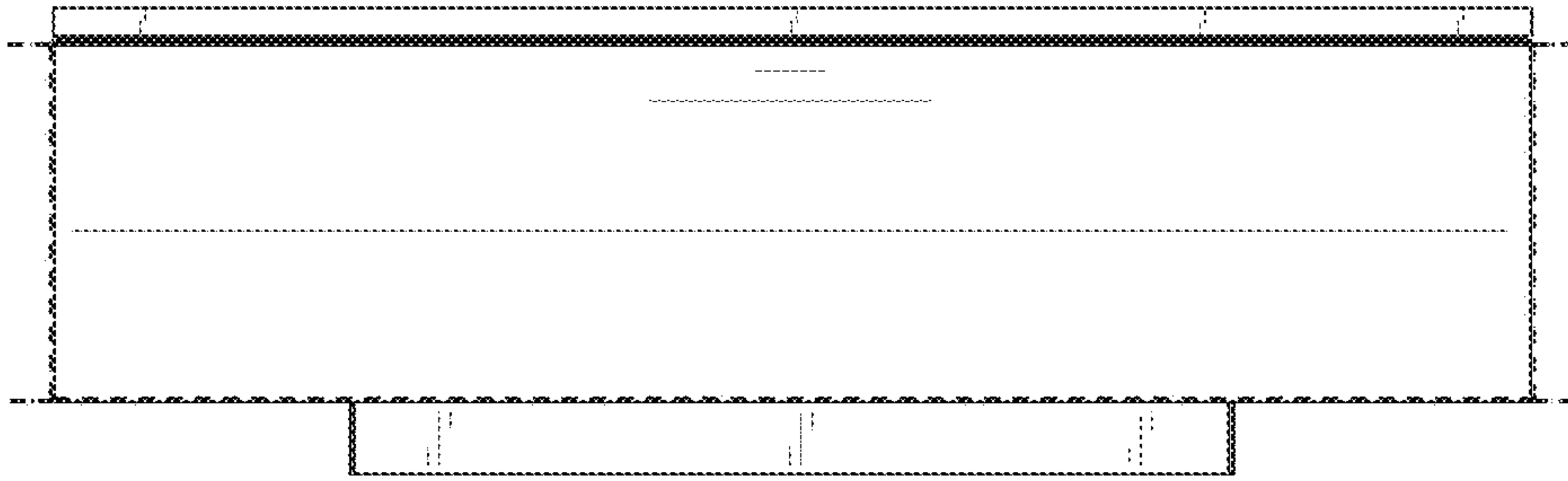

FIG. 30

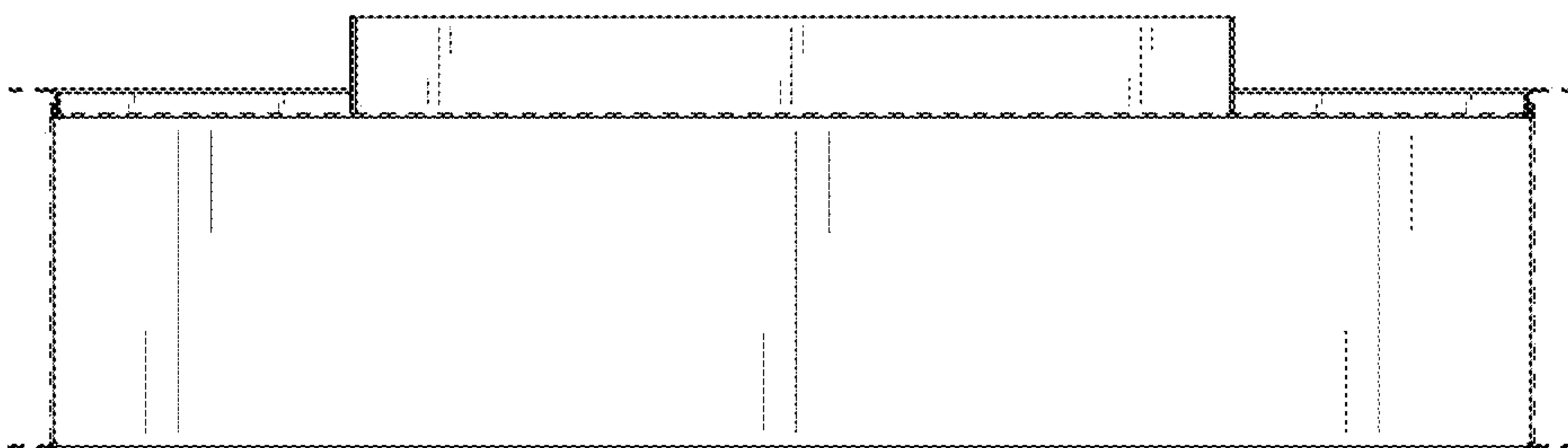

FIG. 31

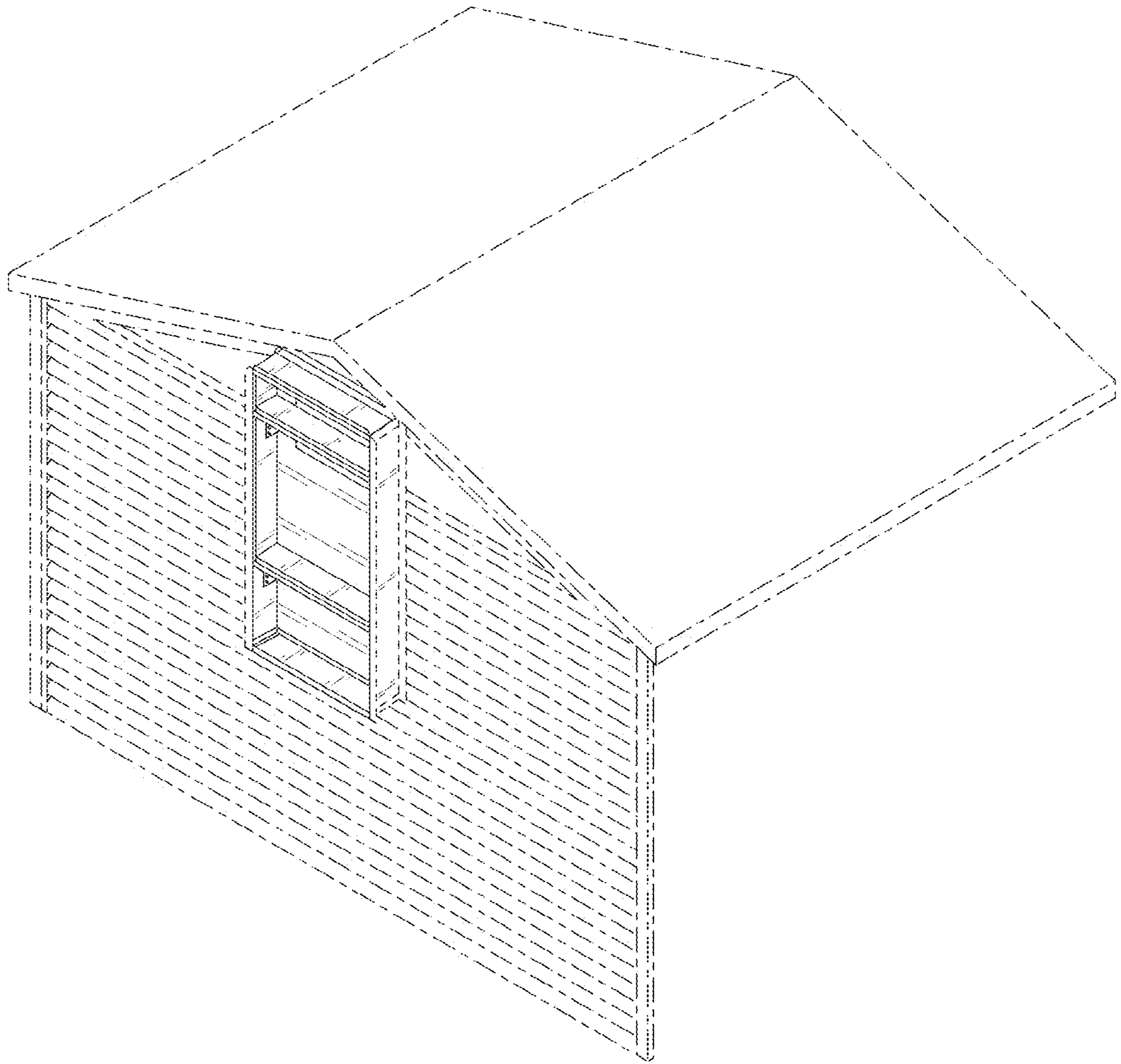

FIG. 32