

US00D893004S

(12) **United States Design Patent** (10) **Patent No.:** **US D893,004 S**
Farrer (45) **Date of Patent:** **** Aug. 11, 2020**

(54) **PORTABLE AUDIO-DRIVEN FIRE PIT**
(71) Applicant: **TK PRODUCTS, LLC**, Vancouver, WA (US)
(72) Inventor: **Trent Farrer**, Vancouver, WA (US)
(73) Assignee: **TK HOLDINGS, LLC**, Vancouver, WA (US)
(**) Term: **15 Years**
(21) Appl. No.: **29/674,152**
(22) Filed: **Dec. 19, 2018**
(51) **LOC (12) Cl.** **23-03**
(52) **U.S. Cl.**
USPC **D23/343**
(58) **Field of Classification Search**
USPC D23/314, 332, 334, 335, 336, 337, 338, D23/339, 340, 341, 342, 343, 344, 403, D23/499; D7/332-337, 402-405, 352; D26/8
CPC F24C 1/16; F24C 5/00; F24C 3/14; A47J 33/00; A47J 37/0763; A47J 37/07; F24B 1/18; F24B 1/182; F24B 1/1808; F24B 1/181; F24B 1/195; F24B 1/191; F23N 1/002; F23N 5/203
See application file for complete search history.

8,434,470 B2 * 5/2013 Jensen F24C 5/00 126/512
D805,171 S * 12/2017 Hrydovyy D23/343
D857,865 S * 8/2019 Wang D23/339
2012/0260905 A1 * 10/2012 Jensen F24B 1/1802 126/512
2014/0338585 A1 * 11/2014 McBride B63B 17/00 114/364
2017/0261210 A1 * 9/2017 Harris F24C 3/022
2018/0010807 A1 * 1/2018 Brakhage F24C 15/06
2019/0383490 A1 * 12/2019 Paladino F24B 1/192

* cited by examiner

Primary Examiner — T Chase Nelson
Assistant Examiner — Ania Aman
(74) *Attorney, Agent, or Firm* — FisherBroyles LLP; Micah D. Stolowitz

(57) **CLAIM**

I claim, the ornamental design for a portable audio-driven fire pit, as shown and described.

DESCRIPTION

FIG. 1 is a perspective view of my design.
FIG. 2 is a front elevation view of my design.
FIG. 3 is a back elevation view of my design.
FIG. 4 is a left side elevation view of my design.
FIG. 5 is a right side elevation view of my design; and,
FIG. 6 is a top view of my design.
The broken lines showing portions of the portable audio-driven figure pit is for the purpose of illustrating environmental structure and forms no part of the claimed design.

(56) **References Cited**

U.S. PATENT DOCUMENTS

D383,356 S * 9/1997 Stuck D7/332
D620,570 S * 7/2010 Thomas D23/342

1 Claim, 3 Drawing Sheets

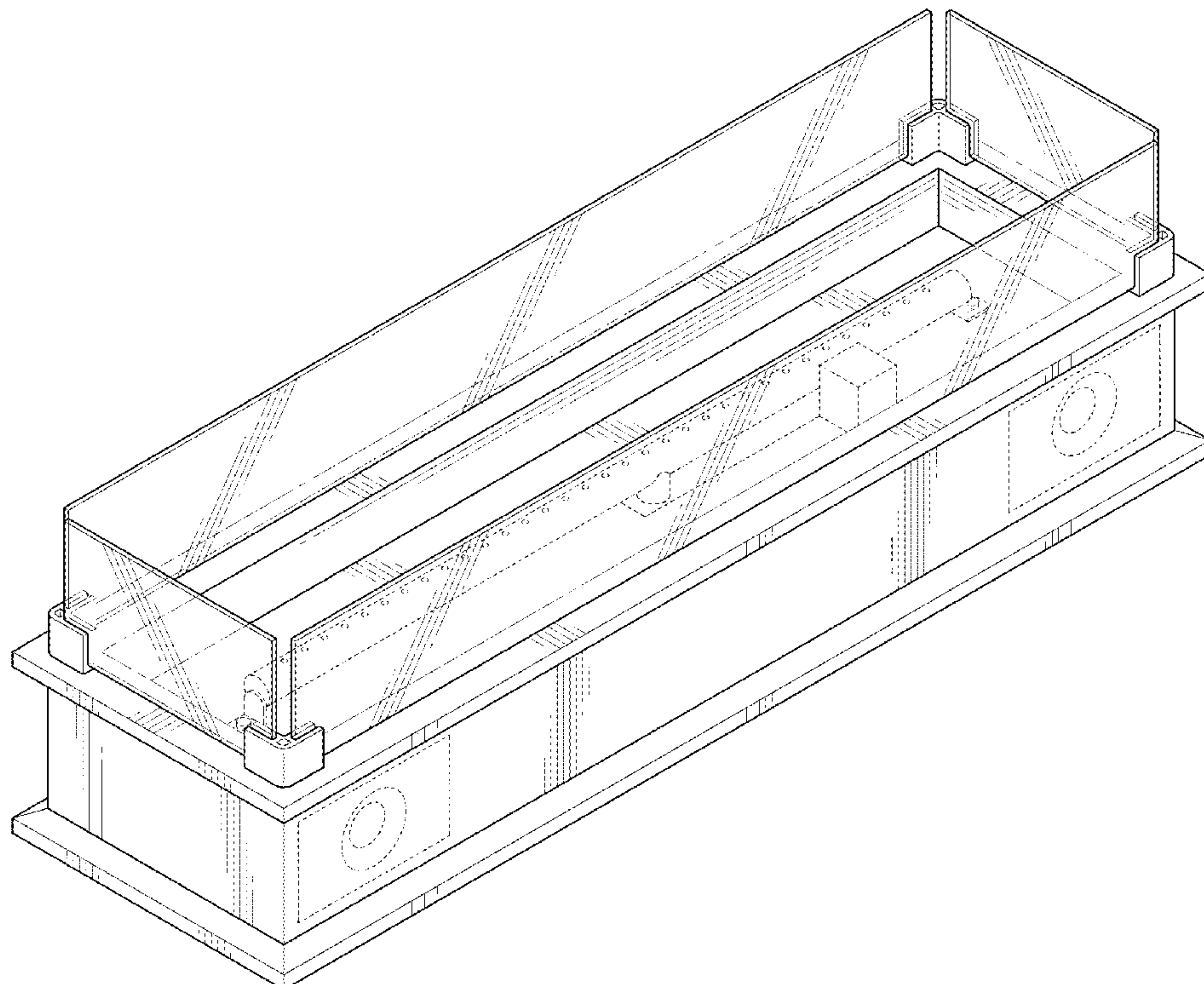

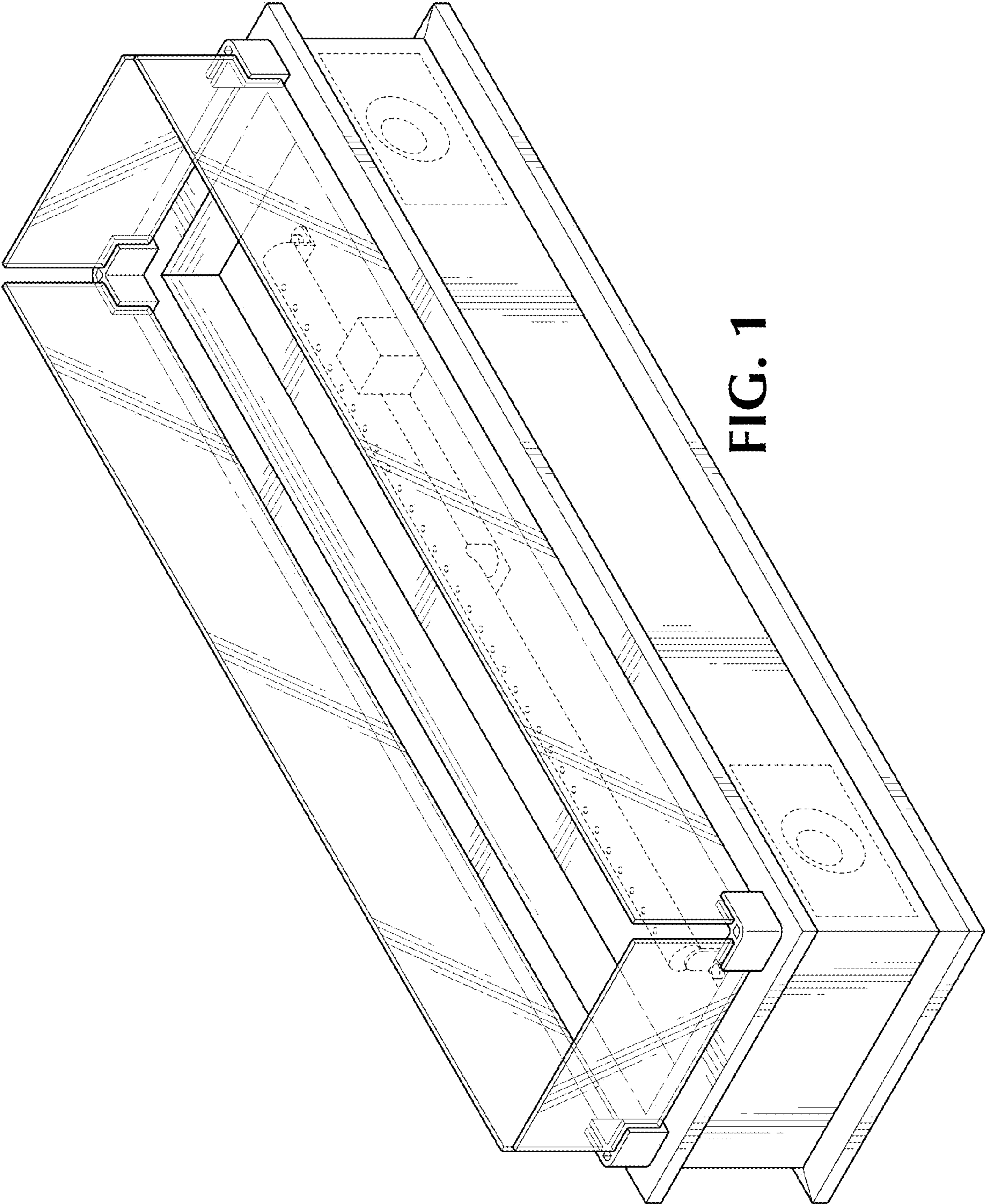

FIG. 1

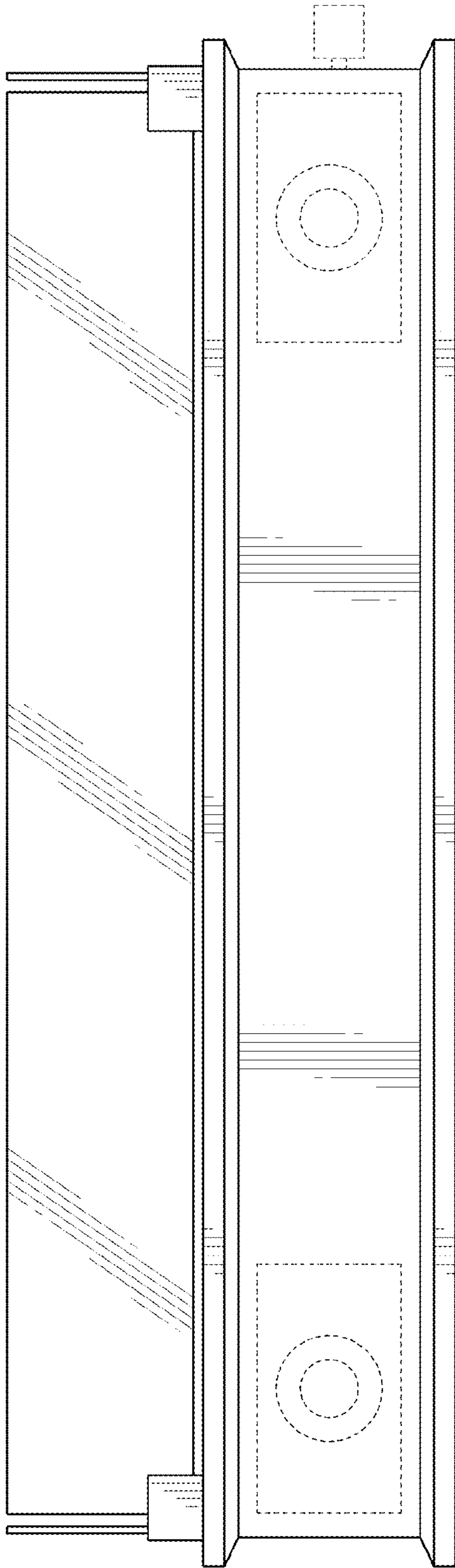

FIG. 2

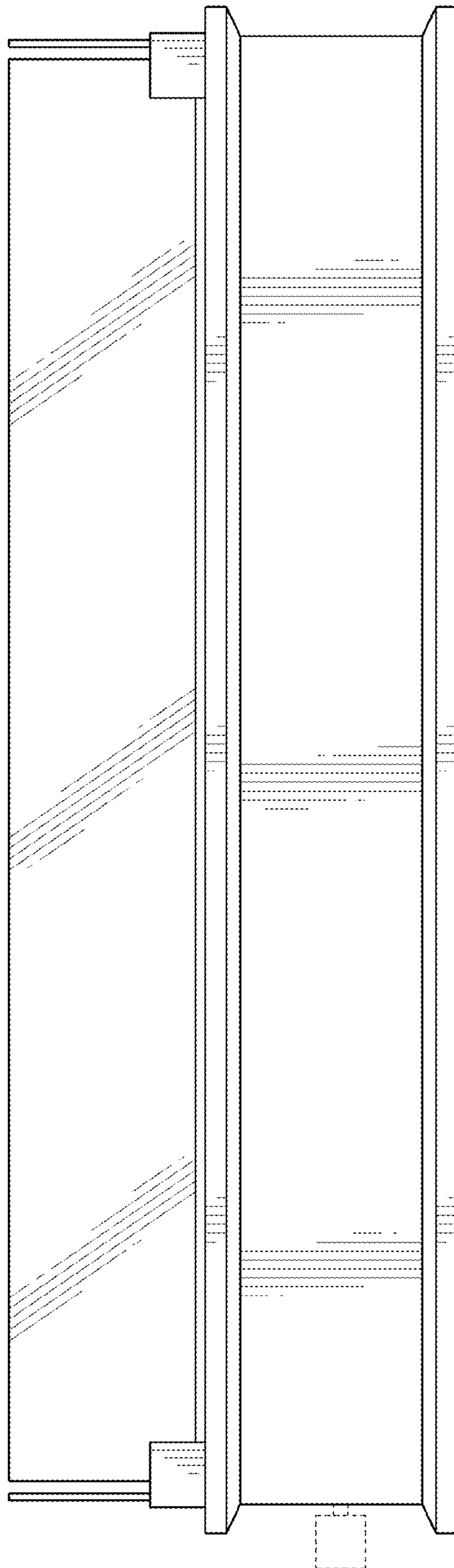

FIG. 3

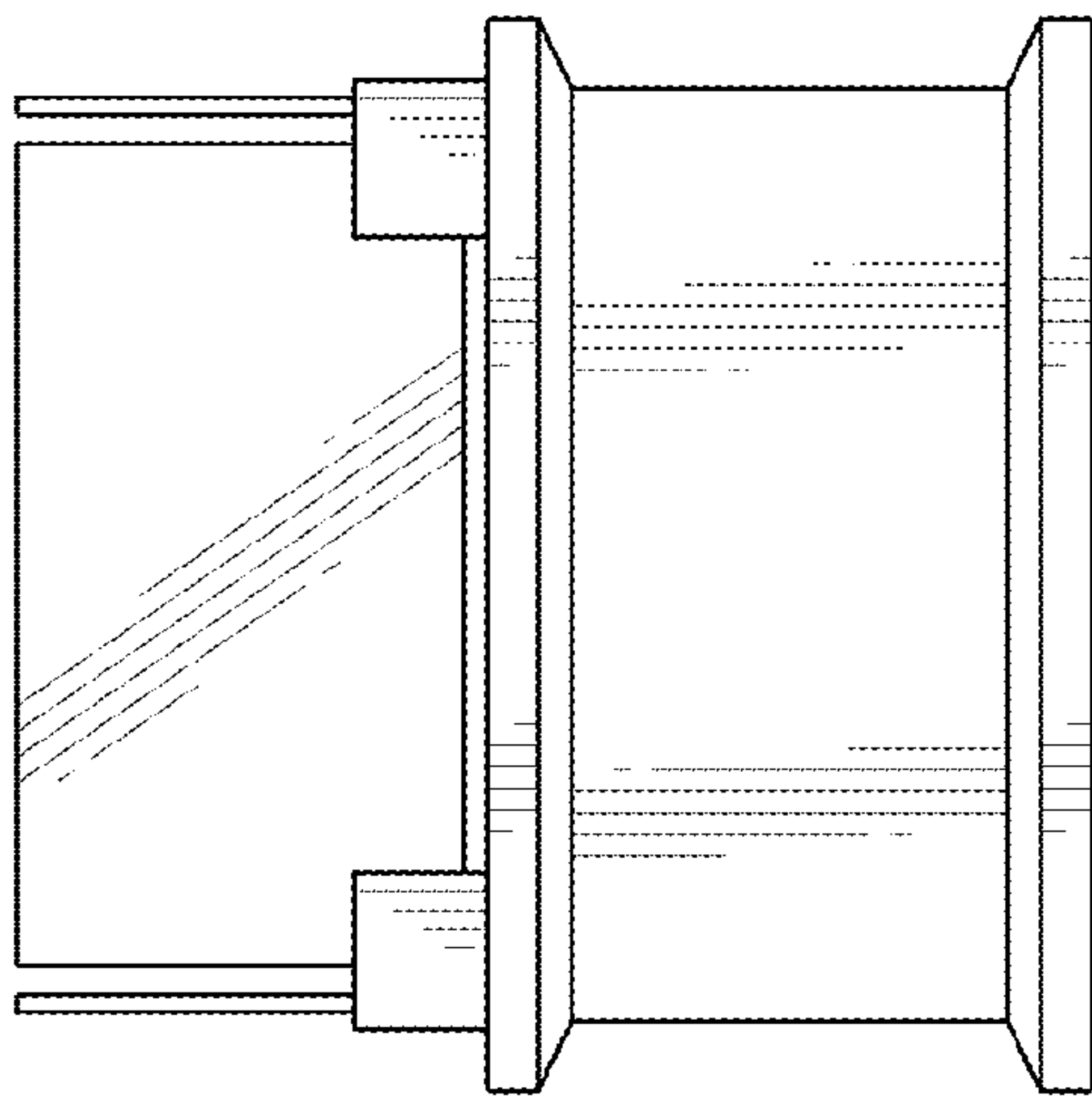

FIG. 4

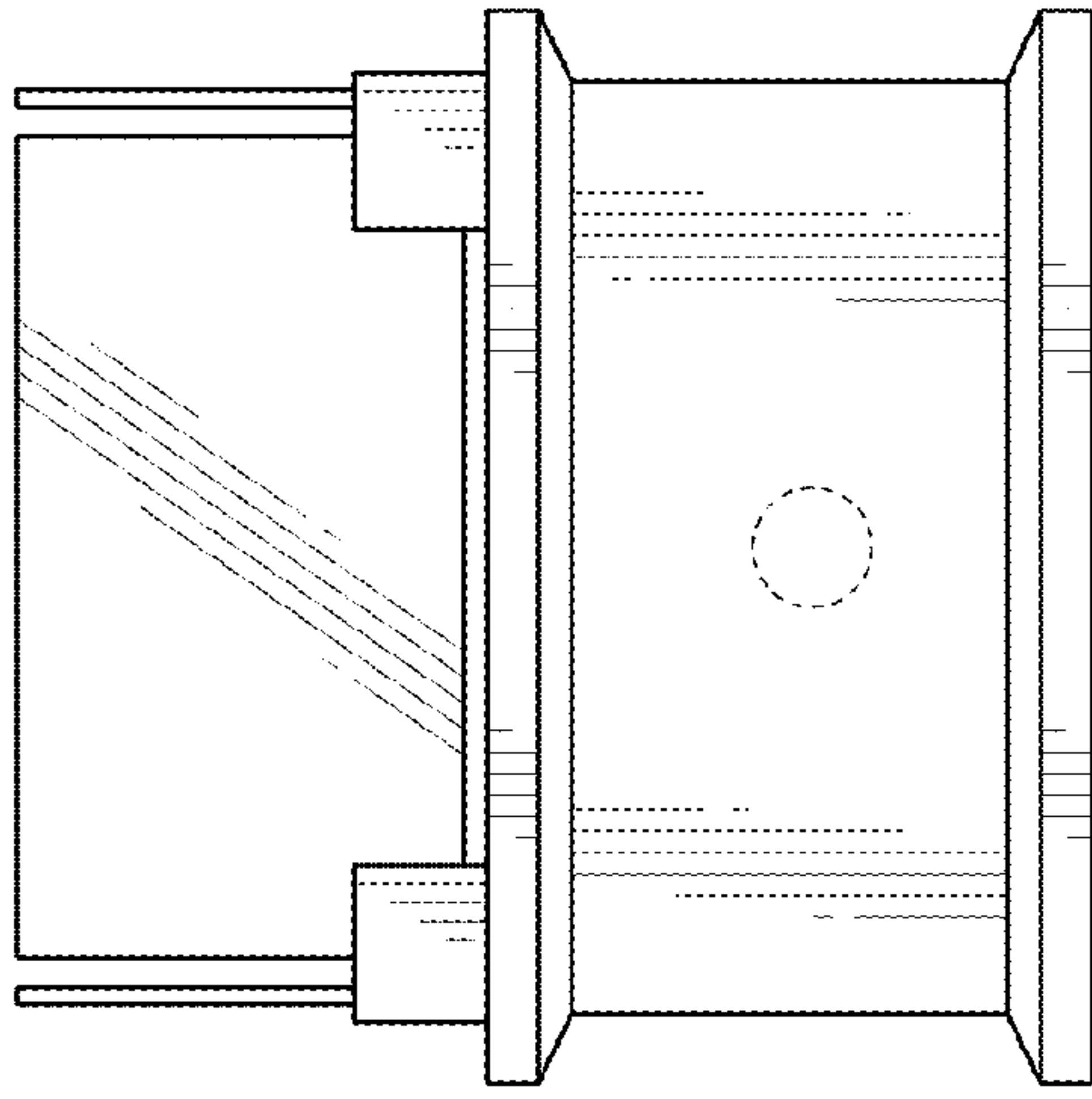

FIG. 5

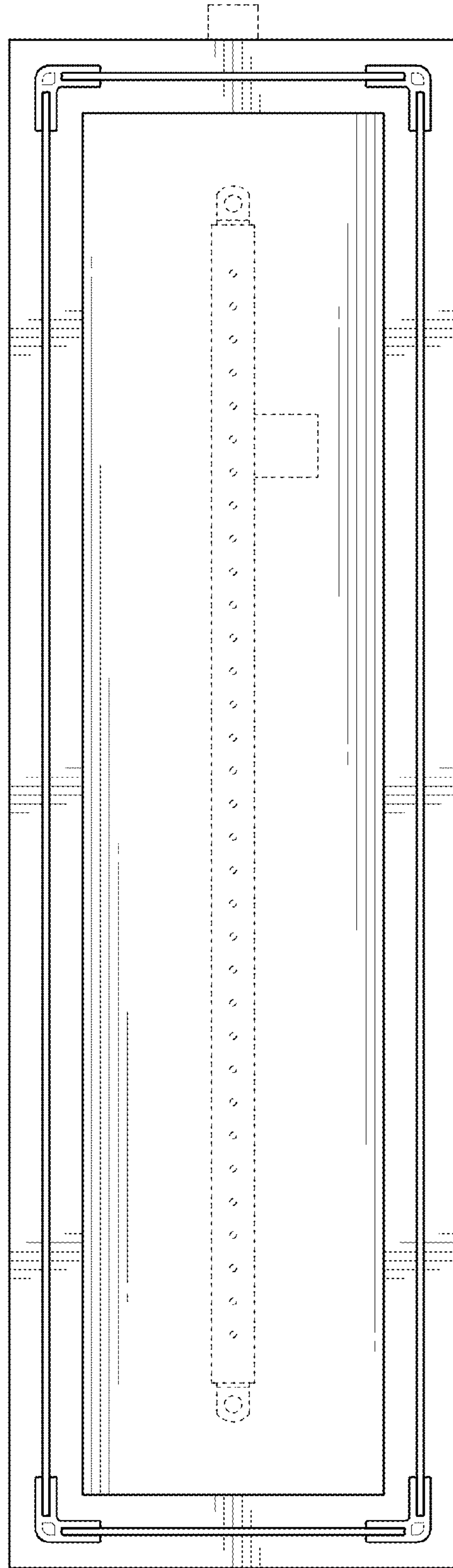

FIG. 6