

US00D892719S

(12) **United States Design Patent**
Chu et al.

(10) **Patent No.:** **US D892,719 S**

(45) **Date of Patent:** **** Aug. 11, 2020**

- (54) **TIRE**
- (71) Applicant: **Giti Radial Tire (ANHUI) Company LTD., Anhui (CN)**
- (72) Inventors: **Yunlong Chu, Anhui (CN); Yan Hong, Anhui (CN)**
- (73) Assignee: **Giti Radial Tire (ANHUI) Company LTD., Anhui (CN)**

D637,549 S *	5/2011	Kojima	D12/579
D643,360 S *	8/2011	Yamaguchi	D12/588
D648,672 S *	11/2011	Koog	D12/600
D648,673 S *	11/2011	Koog	D12/600
D662,459 S *	6/2012	Kojima	D12/604
D734,713 S *	7/2015	Maehara	D12/600
D746,224 S *	12/2015	Drake	D12/600
D772,152 S *	11/2016	Matsuda	D12/594
D790,437 S *	6/2017	Choi	D12/502
D822,587 S *	7/2018	Wang	D12/588
D851,023 S *	6/2019	Wang	D12/600
D864,103 S *	10/2019	Kong	D12/594

(**) Term: **15 Years**

* cited by examiner

(21) Appl. No.: **29/733,835**

Primary Examiner — Robert M. Spear

(22) Filed: **May 7, 2020**

(74) *Attorney, Agent, or Firm* — JCIPRNET

(51) **LOC (12) Cl.** **12-15**

(57) **CLAIM**

(52) **U.S. Cl.**
USPC **D12/600**

The ornamental design for a tire, as shown and described.

(58) **Field of Classification Search**
USPC D12/579, 586, 587, 588, 589, 590, 594,
D12/595, 600, 601
CPC B60C 11/0306; B60C 11/04; B60C 11/11
See application file for complete search history.

DESCRIPTION

(56) **References Cited**

FIG. 1 is a perspective view of a tire showing our new design, it being understood that the pattern repeats uniformly throughout the circumference of the tread;
FIG. 2 is another perspective view thereof;
FIG. 3 is a front view thereof;
FIG. 4 is a left side view thereof, the right side view being identical thereto;
FIG. 5 is an enlarged view of the portion 5-5 in FIG. 3; and,
FIG. 6 is an enlarged view of a cutting portion thereof.

U.S. PATENT DOCUMENTS

D503,921 S *	4/2005	Yamaura	D12/579
D637,148 S *	5/2011	Tamura	D12/579
D637,150 S *	5/2011	Koshio	D12/579

1 Claim, 6 Drawing Sheets

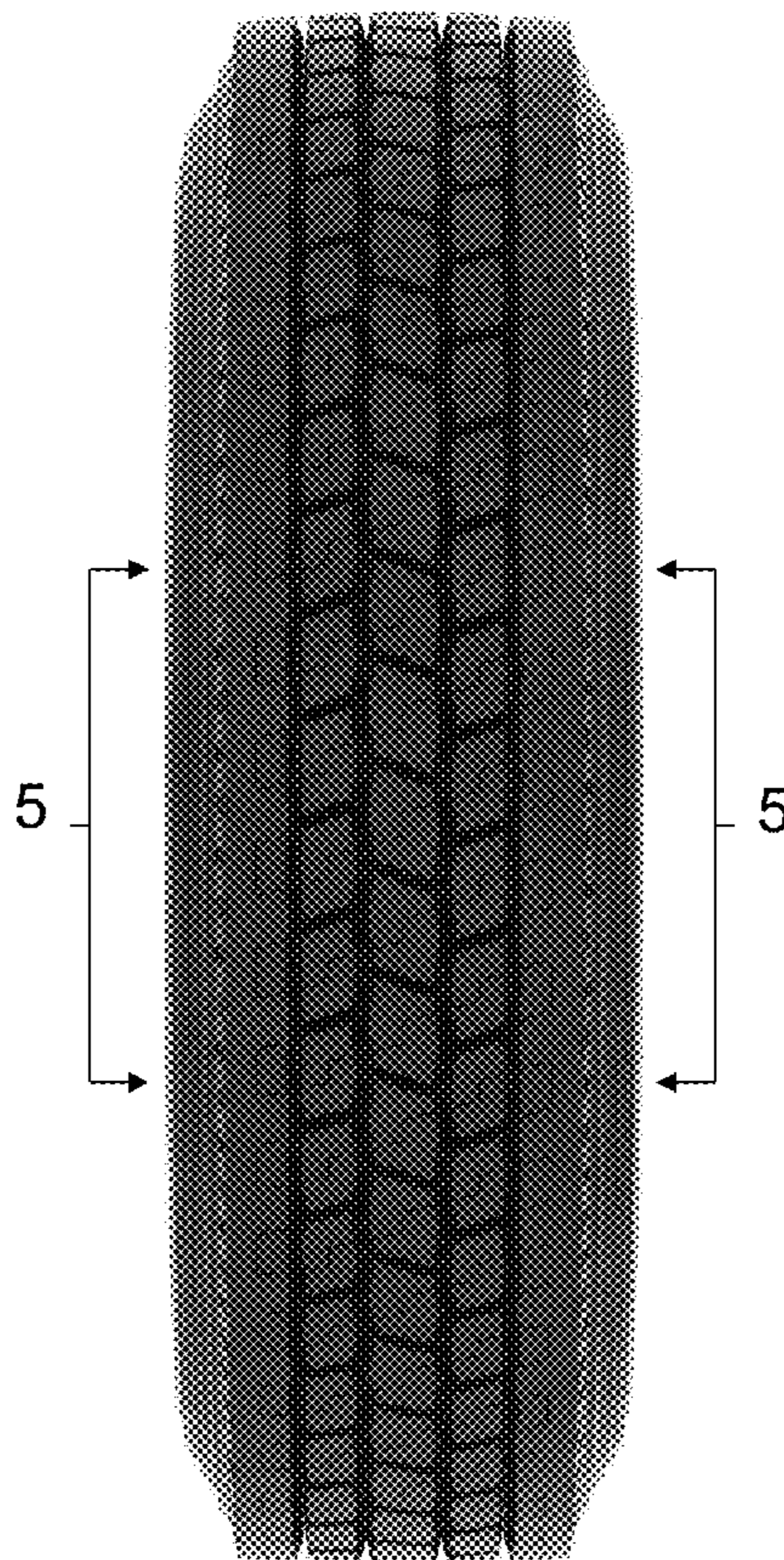



FIG. 1



FIG. 2

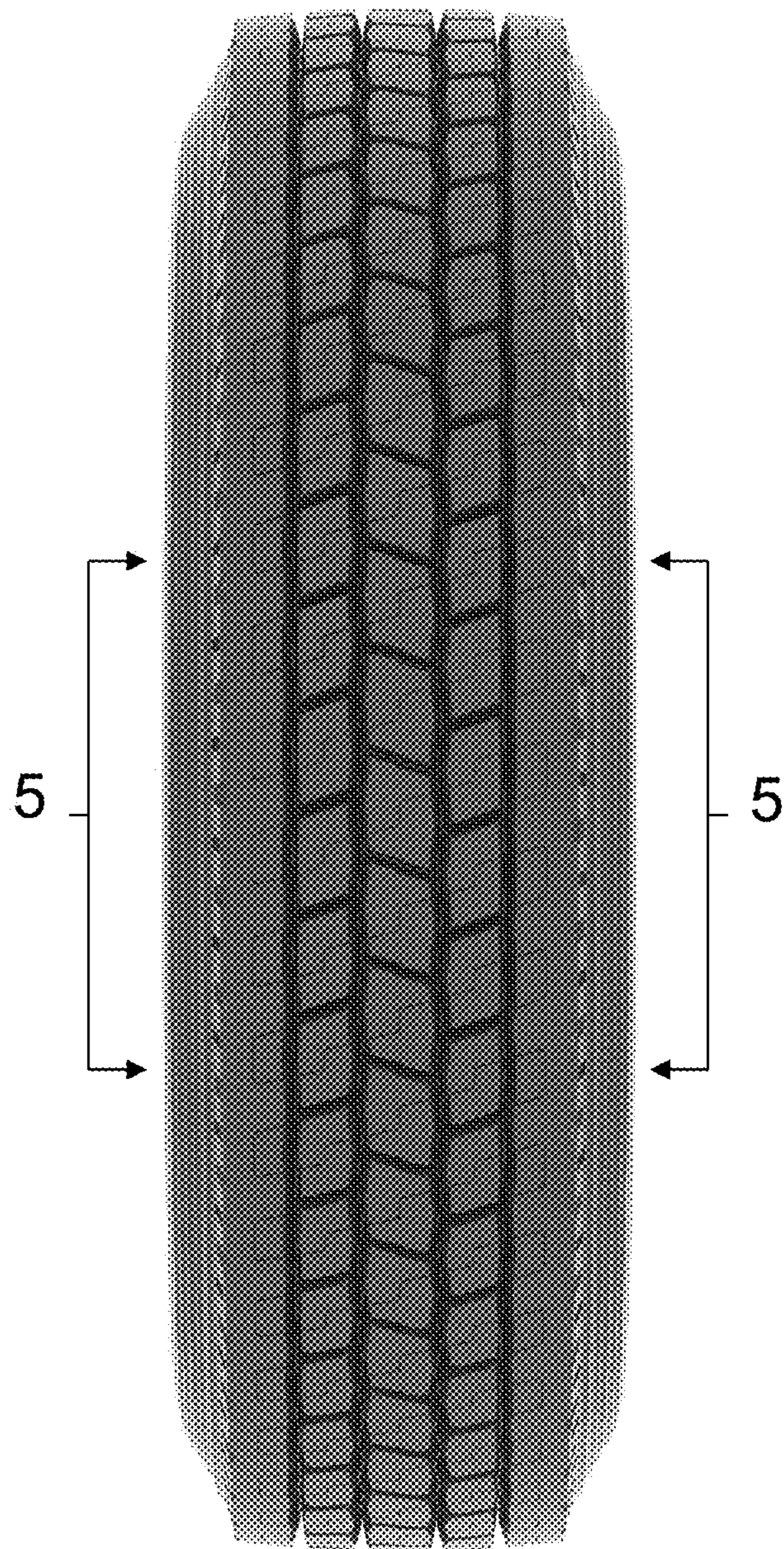

FIG. 3

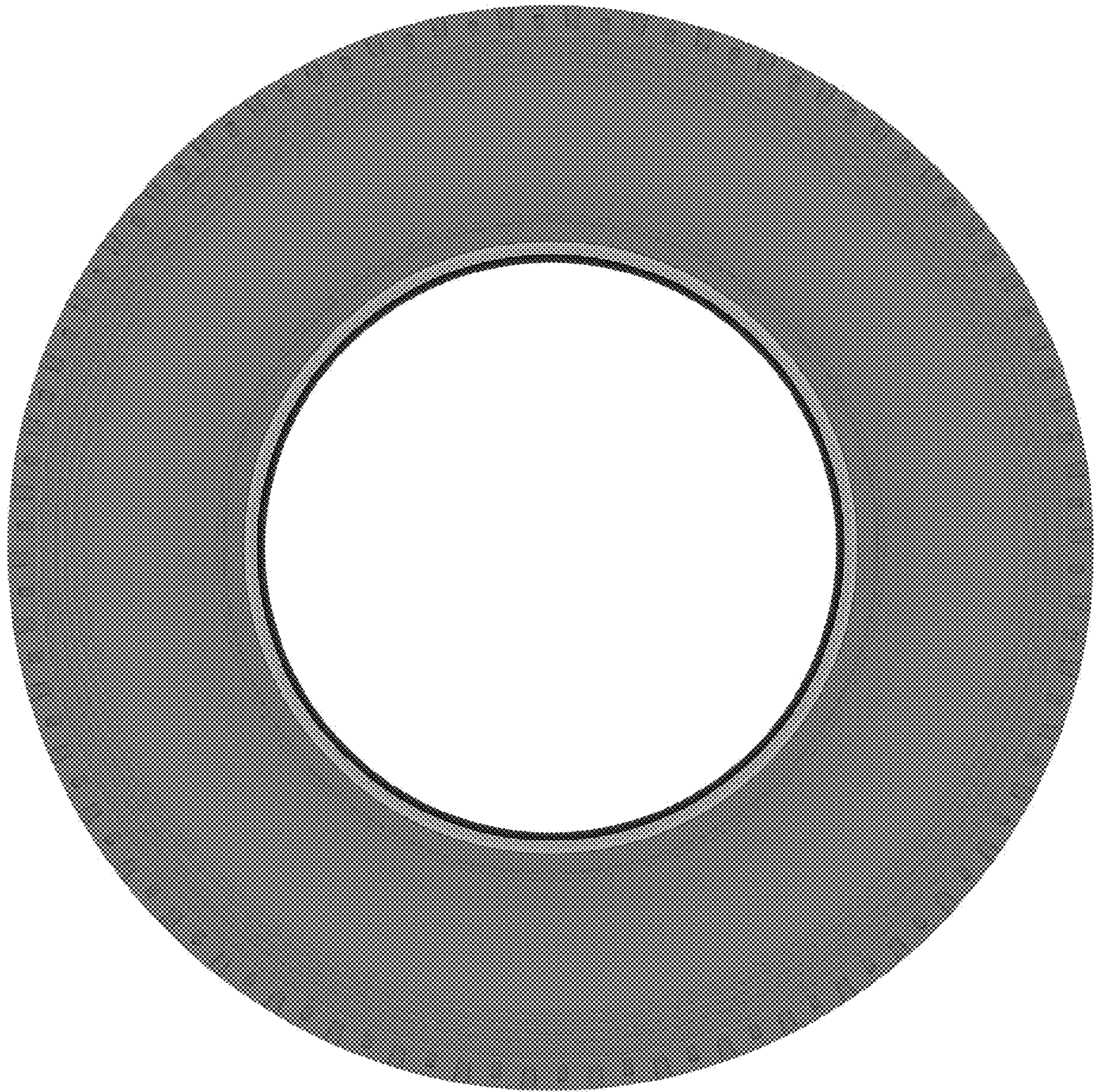

FIG. 4

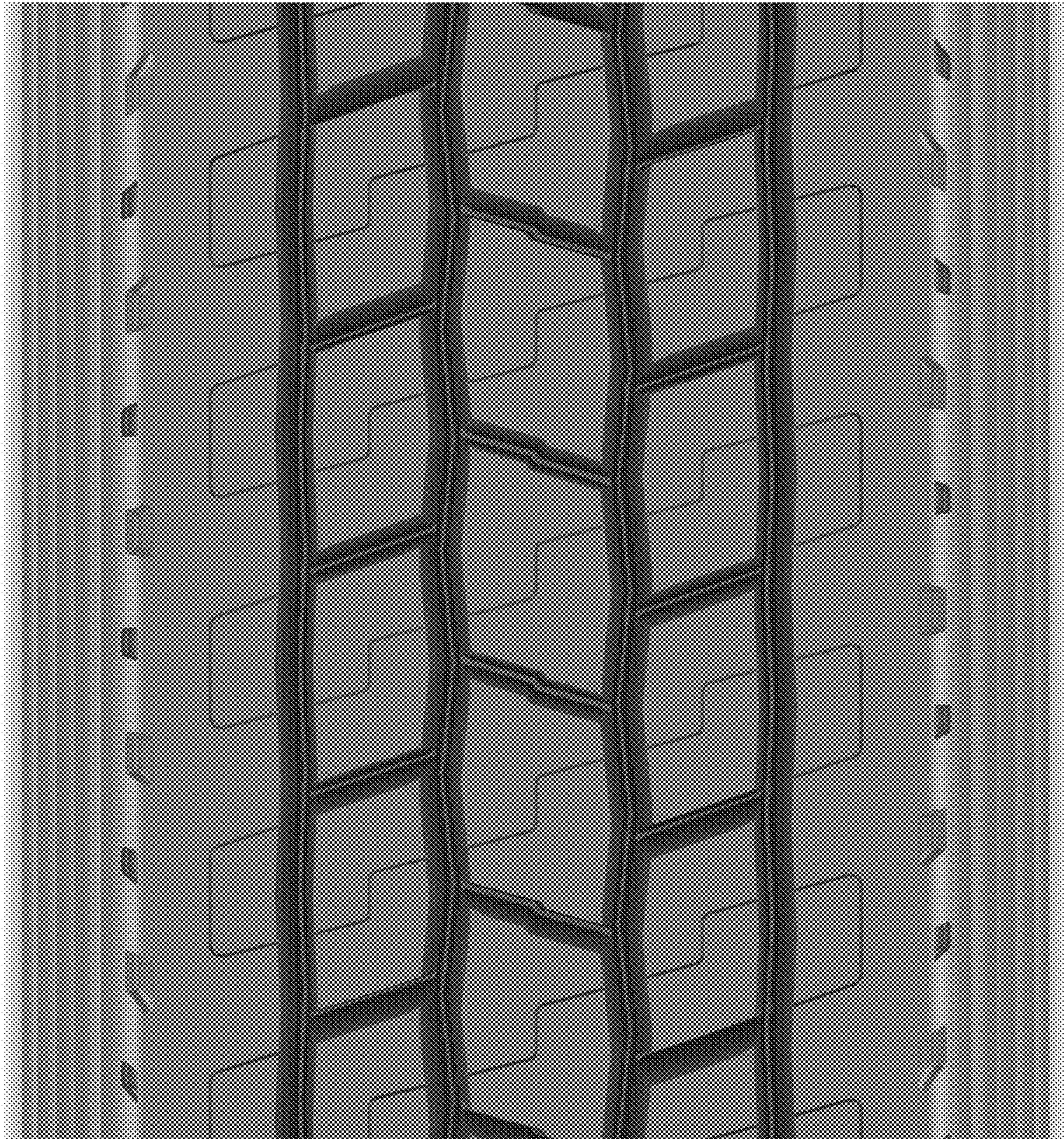

FIG. 5



FIG. 6