



US00D892716S

(12) **United States Design Patent**  
**Hu**

(10) **Patent No.:** **US D892,716 S**

(45) **Date of Patent:** **\*\* Aug. 11, 2020**

- (54) **TIRE**
- (71) Applicant: **HORIZON TIRE INC.**, Irwindale, CA (US)
- (72) Inventor: **Danny Hu**, Irwindale, CA (US)
- (73) Assignee: **HORIZON TIRE INC.**, Irwindale, CA (US)

(\*\*) Term: **15 Years**

(21) Appl. No.: **29/676,886**

(22) Filed: **Jan. 15, 2019**

(51) **LOC (12) Cl.** ..... **12-15**

(52) **U.S. Cl.**  
USPC ..... **D12/590**

(58) **Field of Classification Search**  
USPC ..... D12/568-604  
CPC ..... Y10T 152/10027; B60C 1/0016; B60C 11/0306; B60C 11/0302; B60C 3/06; B60C 9/17  
See application file for complete search history.

(56) **References Cited**

**U.S. PATENT DOCUMENTS**

- D415,451 S \* 10/1999 Weber ..... D12/586
- D418,454 S \* 1/2000 Himuro ..... D12/590

- D436,900 S \* 1/2001 Buresh ..... D12/588
- D445,071 S \* 7/2001 Brightwell ..... D12/586
- D619,958 S \* 7/2010 Maxwell ..... D12/586
- D709,820 S \* 7/2014 Rohweder ..... D12/586
- D744,411 S \* 12/2015 Tian ..... D12/588
- D849,672 S \* 5/2019 Wang ..... D12/588
- D851,021 S \* 6/2019 Wang ..... D12/590
- D860,925 S \* 9/2019 Nguyen ..... D12/588

\* cited by examiner

*Primary Examiner* — Lakiya G Rogers

*Assistant Examiner* — John A Voytek

(74) *Attorney, Agent, or Firm* — Platinum Intellectual Property LLP

(57) **CLAIM**

The ornamental design for a tire, as shown and described.

**DESCRIPTION**

FIG. 1 is a sectional view of a tire according to the claimed design;

FIG. 2 is a front-elevational view thereof;

FIG. 3 is a rear-elevational view thereof;

FIG. 4 is an enlarged partial view of FIG. 2;

FIG. 5 is a perspective view thereof;

FIG. 6 is a second front-elevational view thereof; and,

FIG. 7 is a side-elevational view thereof.

The broken lines shown in FIG. 4, bordering the enlarged partial view of the tire form no part of the claimed design.

**1 Claim, 7 Drawing Sheets**

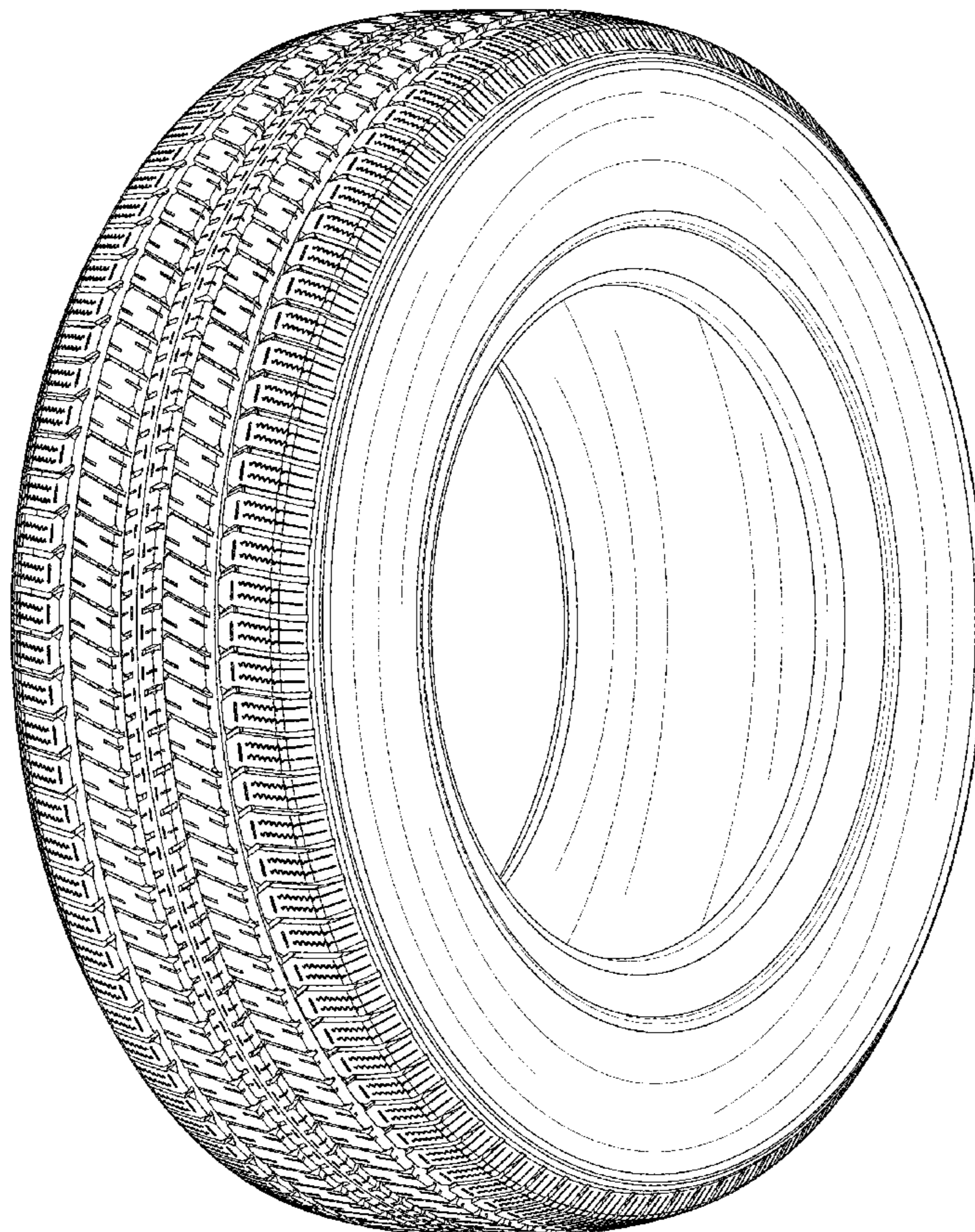

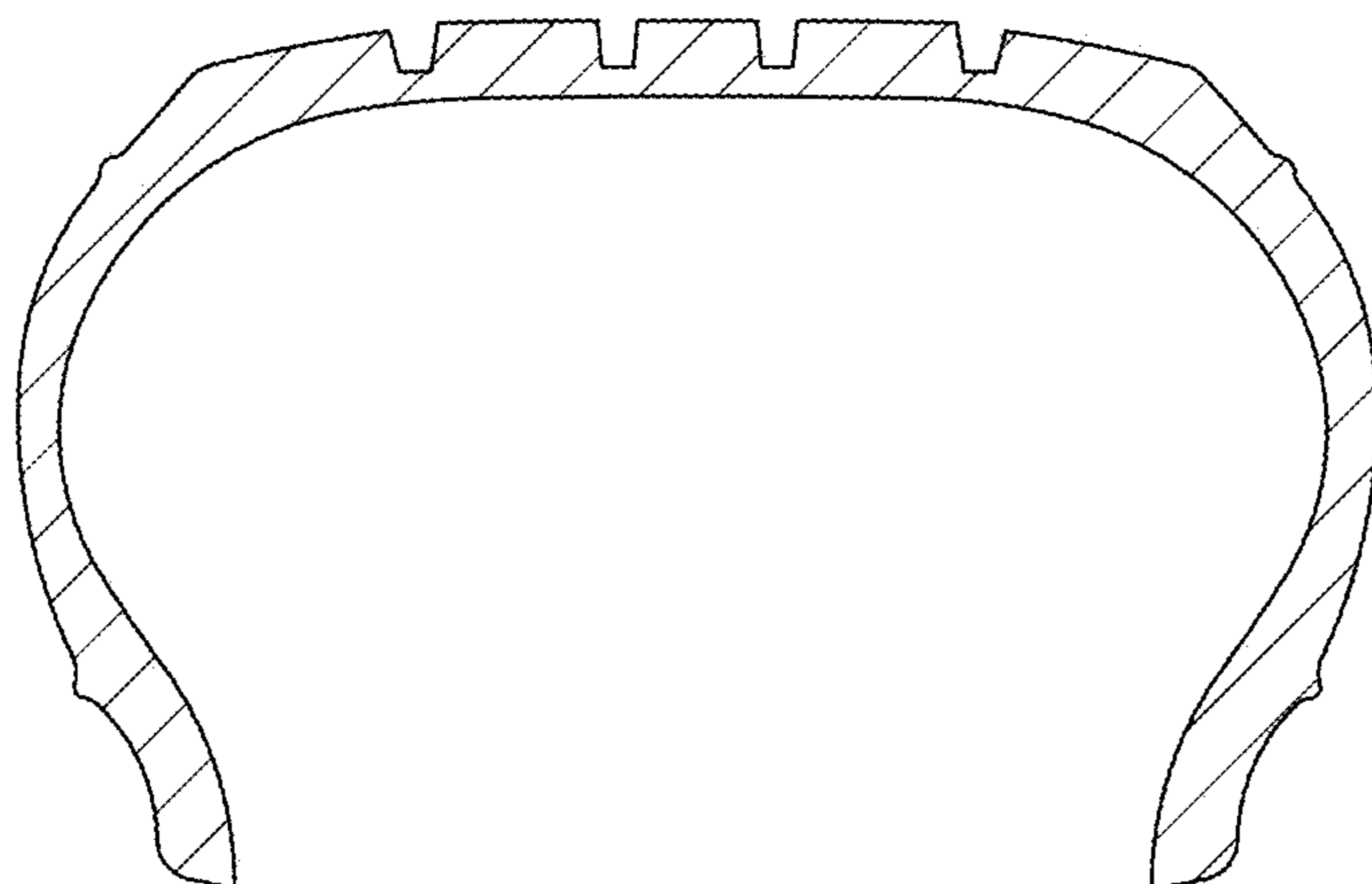

SECTION A-A

FIG. 1

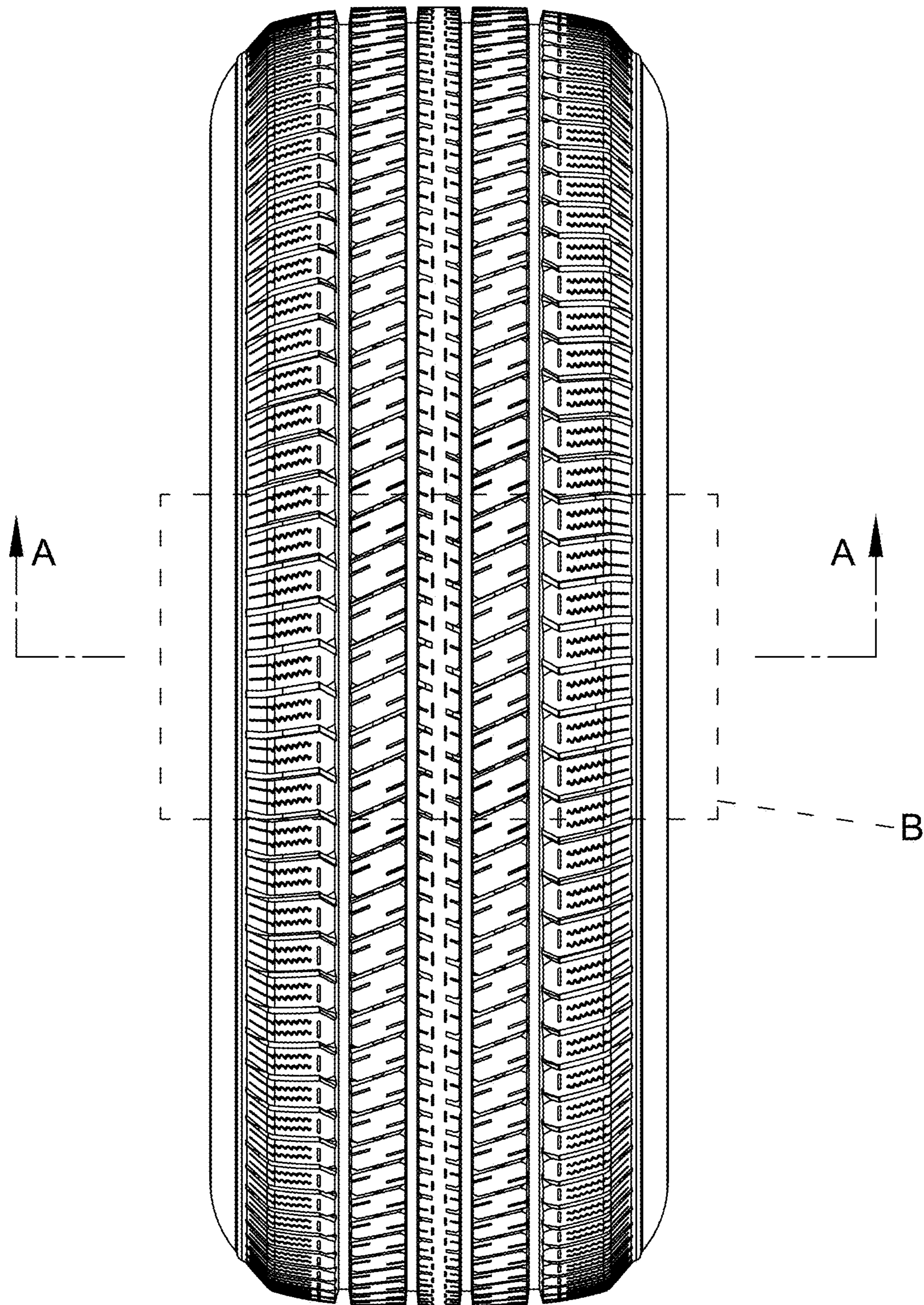

FIG. 2

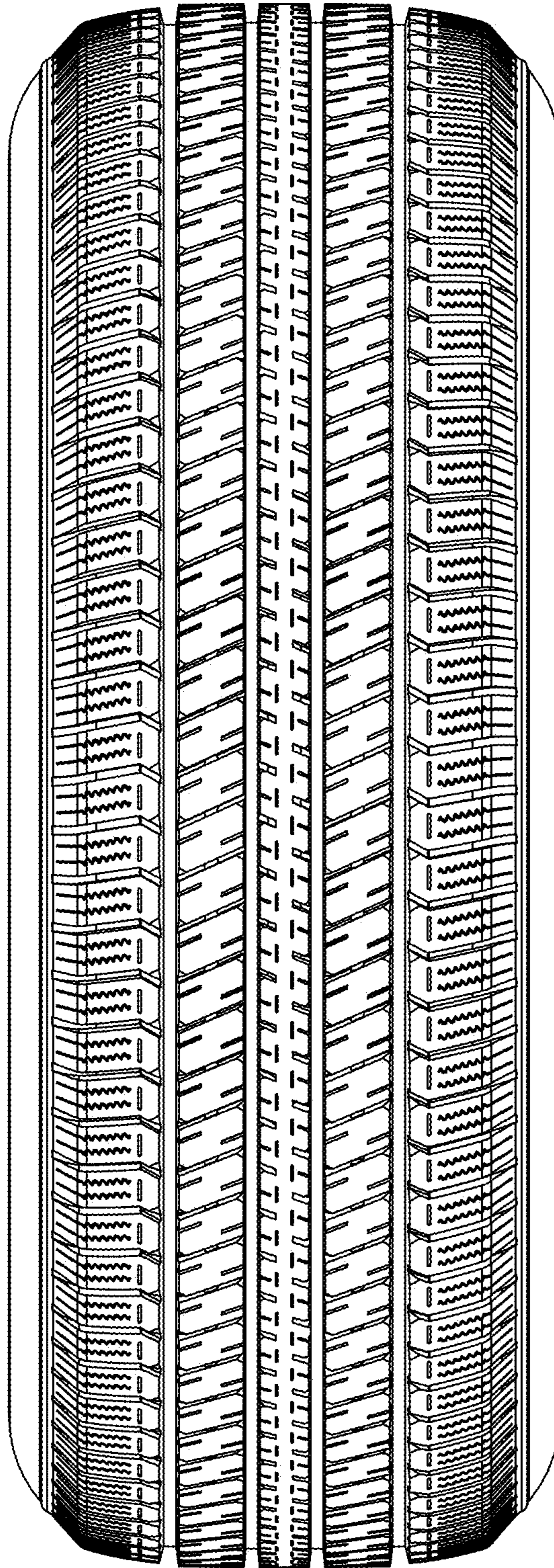

FIG. 3

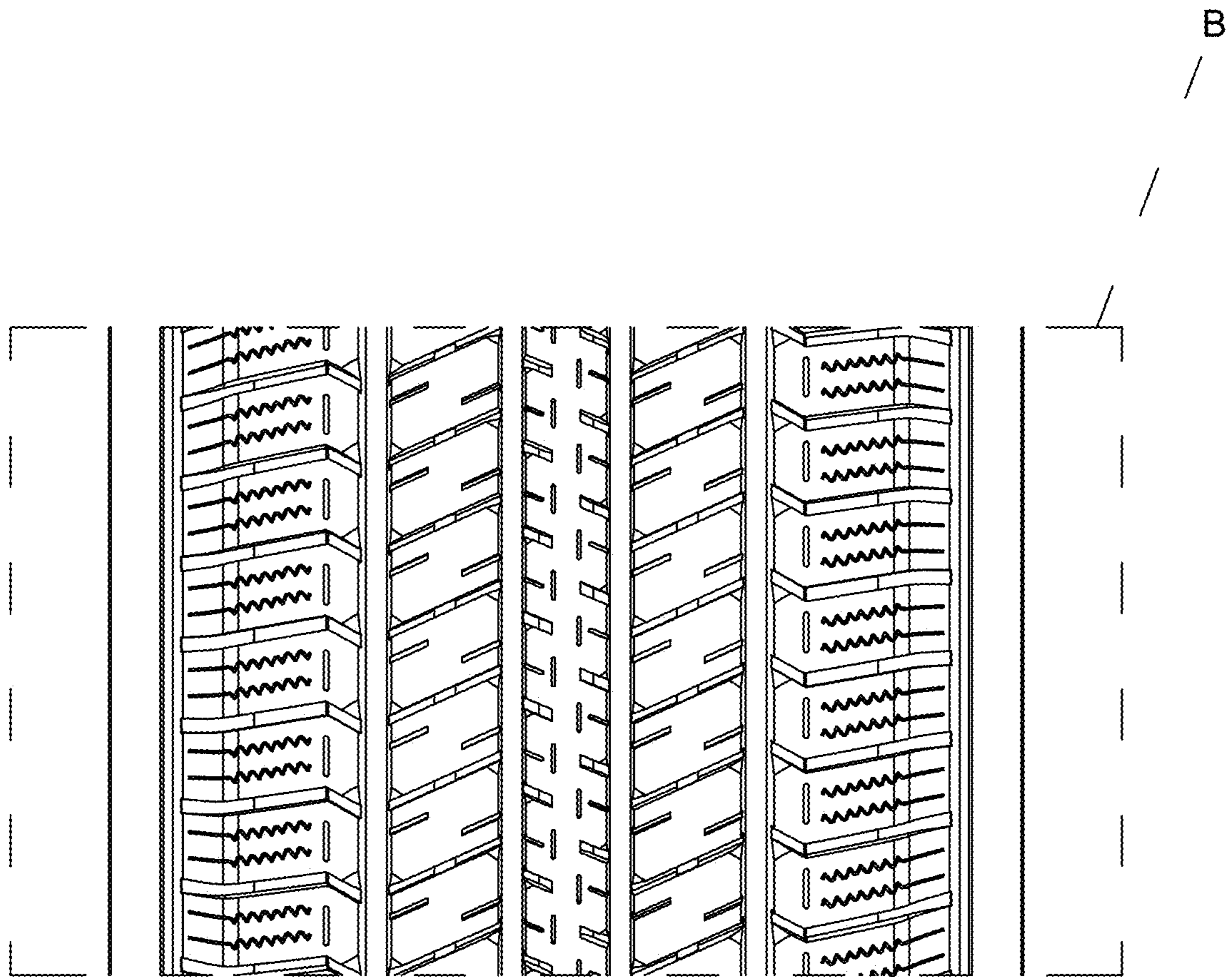

FIG. 4

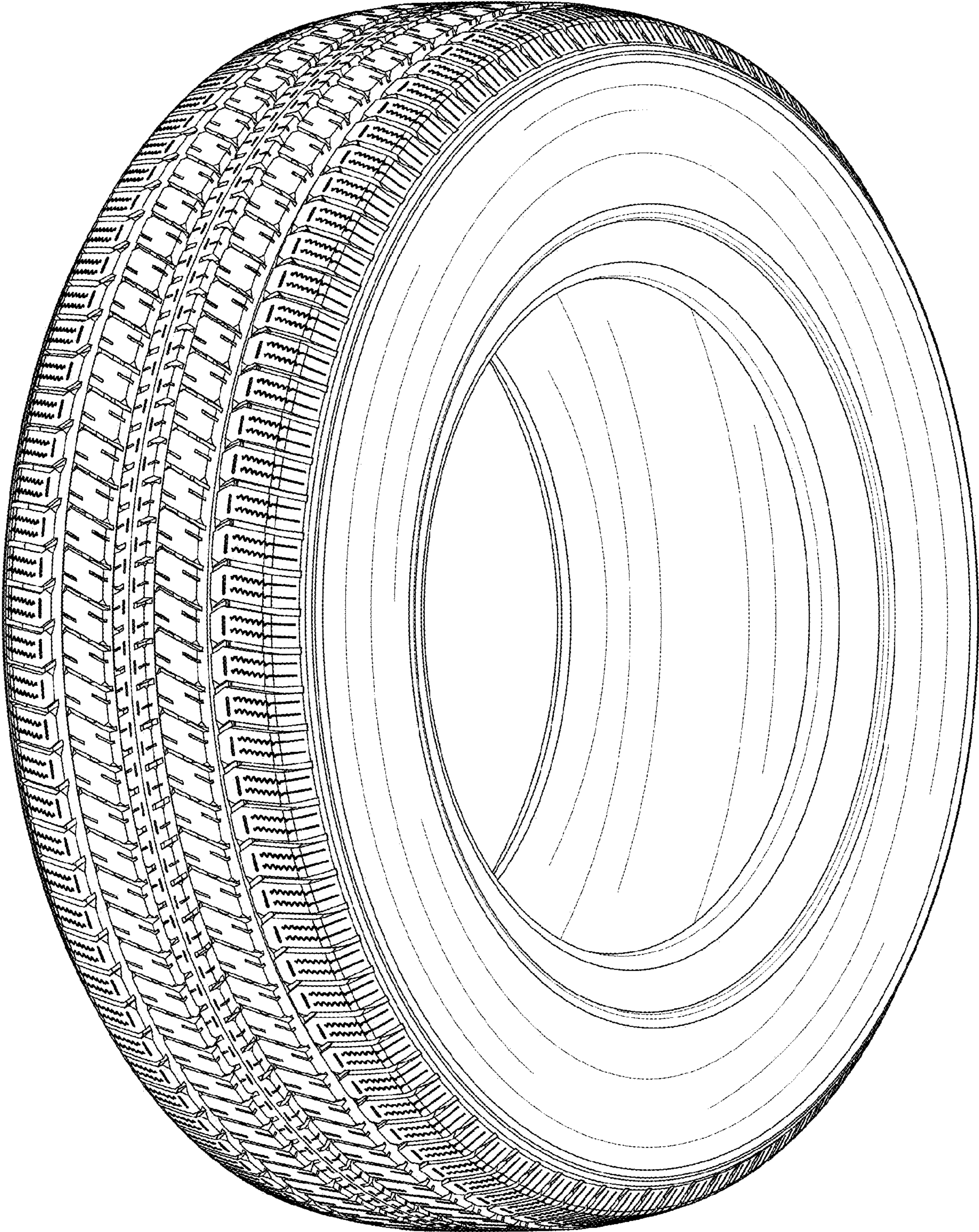

FIG. 5

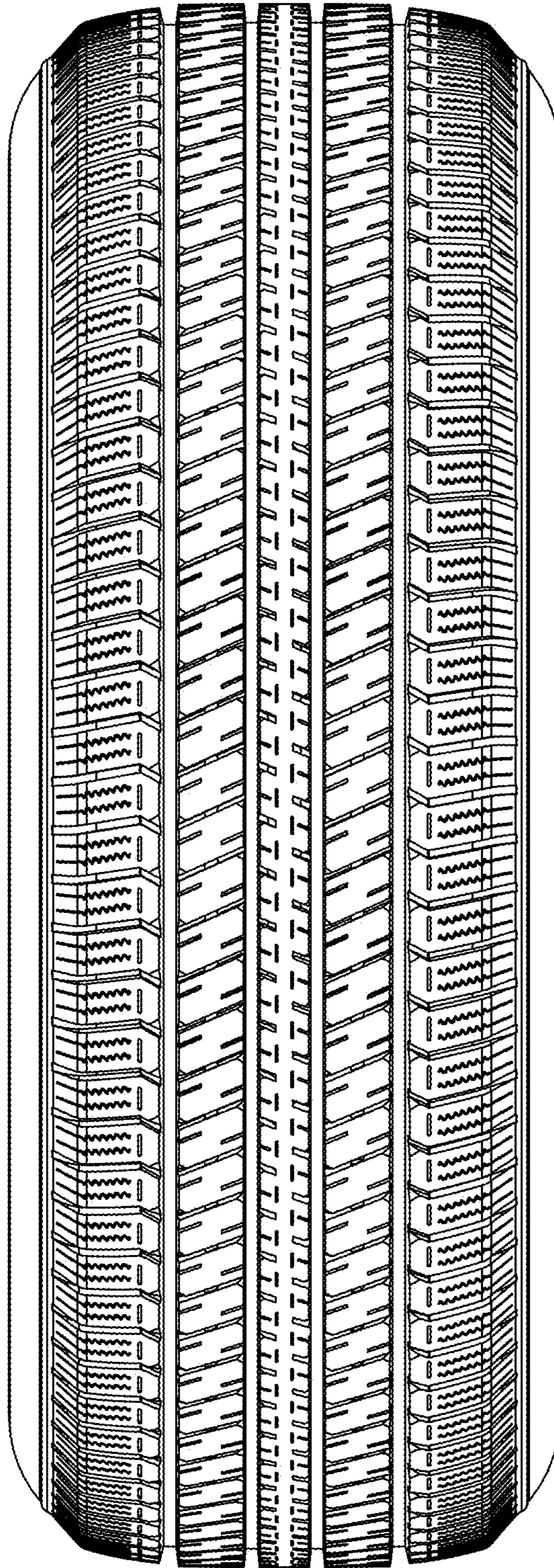

FIG. 6

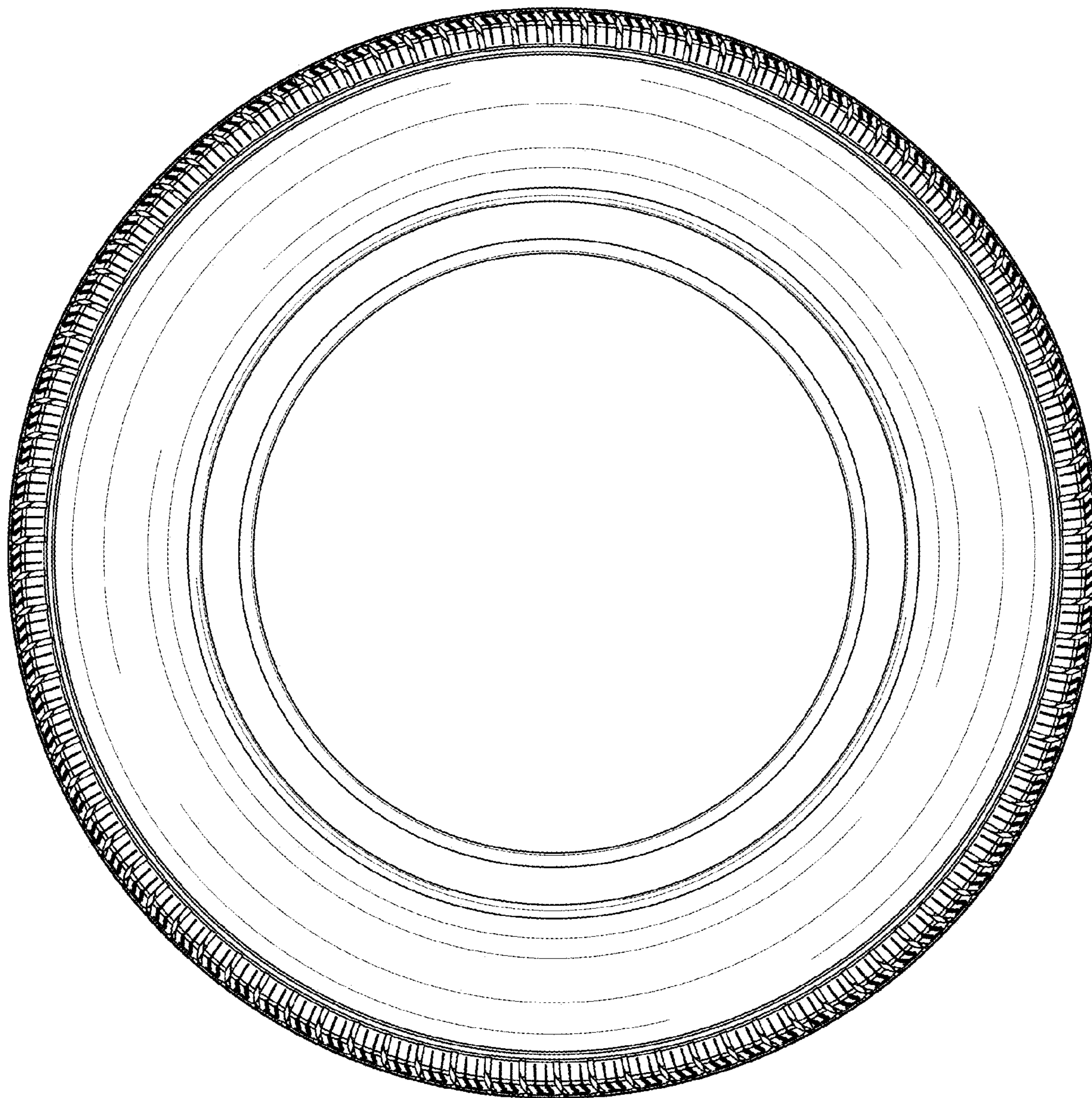

FIG. 7