

US00D892713S

(12) **United States Design Patent** (10) **Patent No.:** **US D892,713 S**  
**Sabetti et al.** (45) **Date of Patent:** **\*\* Aug. 11, 2020**

(54) **TIRE**  
(71) Applicant: **Bridgestone Europe NV/SA**, Zaventem (BE)  
(72) Inventors: **Emiliano Sabetti**, Rome (IT); **Marco Pedrinelli**, Rome (IT); **Giovanni Moschetta**, Rome (IT); **Emiliano De Rosa**, Rome (IT); **Mauro Mirabile**, Rome (IT)  
(73) Assignee: **Bridgestone Europe NV/SA**, Zaventem (BE)

D555,081 S \* 11/2007 Feider ..... D12/588  
D609,175 S \* 2/2010 Feider ..... D12/586  
D609,627 S 2/2010 Frappart et al.  
D739,339 S \* 9/2015 Nomura ..... D12/521  
D779,420 S \* 2/2017 Krier ..... D12/601  
D780,090 S \* 2/2017 Liu ..... D12/521  
D810,658 S \* 2/2018 Hayashi ..... D12/523  
D825,442 S \* 8/2018 Hayashi ..... D12/532  
D844,544 S \* 4/2019 Hayashi ..... D12/528  
D856,269 S \* 8/2019 Hong ..... D12/588  
D867,978 S \* 11/2019 Davenport ..... D12/588  
D874,388 S \* 2/2020 Wang ..... D12/521

(\*\*) Term: **15 Years**

\* cited by examiner

*Primary Examiner* — Robert M. Spear

(21) Appl. No.: **29/685,907**

(57) **CLAIM**

(22) Filed: **Apr. 1, 2019**

The ornamental design for a tire, as shown and described.

(30) **Foreign Application Priority Data**

**DESCRIPTION**

Nov. 20, 2018 (EM) ..... 005829660-0001

(51) **LOC (12) Cl.** ..... **12-15**

(52) **U.S. Cl.**  
USPC ..... **D12/521**

(58) **Field of Classification Search**  
USPC ..... D12/521, 523, 528, 532, 579, 586, 587,  
D12/588, 594, 595, 600, 601  
CPC .. B60C 11/0306; B60C 11/0309; B60C 11/04  
See application file for complete search history.

FIG. 1 is a perspective view of the tire;  
FIG. 2 is a front view of the tire;  
FIG. 3 is a right view of the tire;  
FIG. 4 is a left view of the tire;  
FIG. 5 is an enlarged view of the tire with section lines related to views 6, 7, 8;  
FIG. 6 is a first transversal section view of the tire;  
FIG. 7 is a second transversal section view of the tire; and,  
FIG. 8 is a third transversal section view of the tire.  
The broken lines defining the sidewall and inner bead depict environmental subject matter that forms no part of the claimed design.

(56) **References Cited**

**U.S. PATENT DOCUMENTS**

D390,510 S \* 2/1998 Stone ..... D12/588  
D432,956 S 10/2000 Ricquet

**1 Claim, 8 Drawing Sheets**

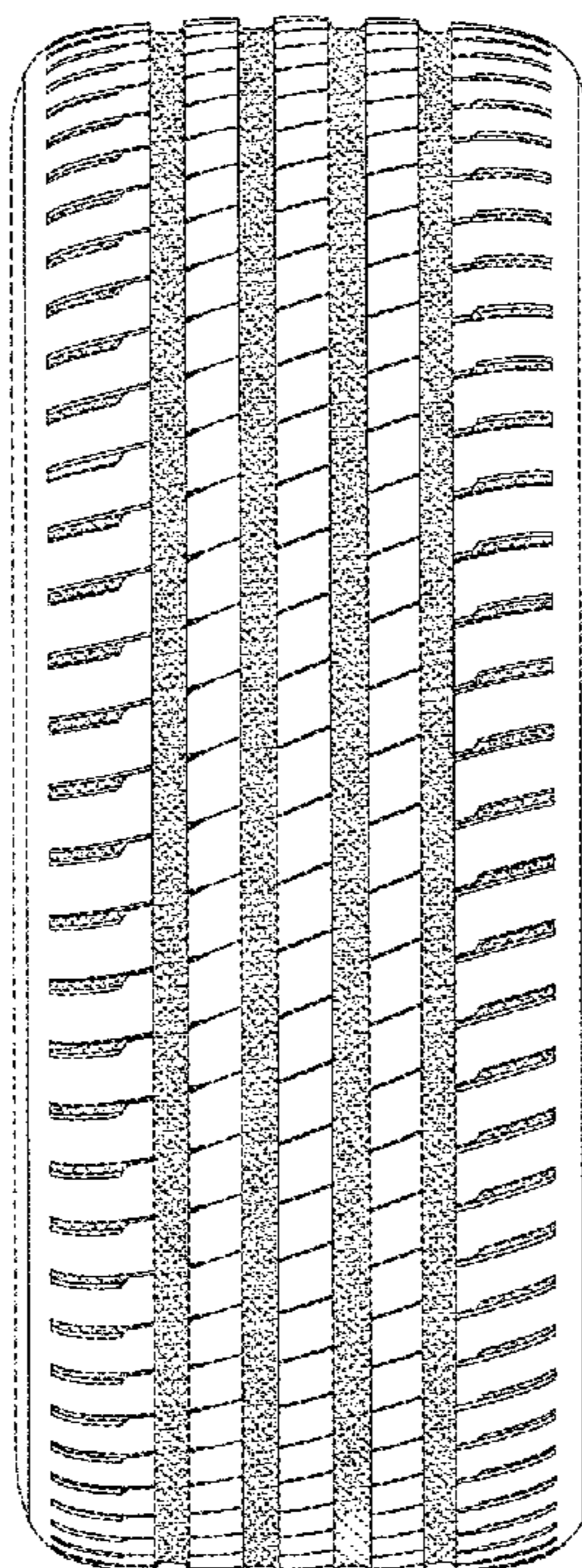

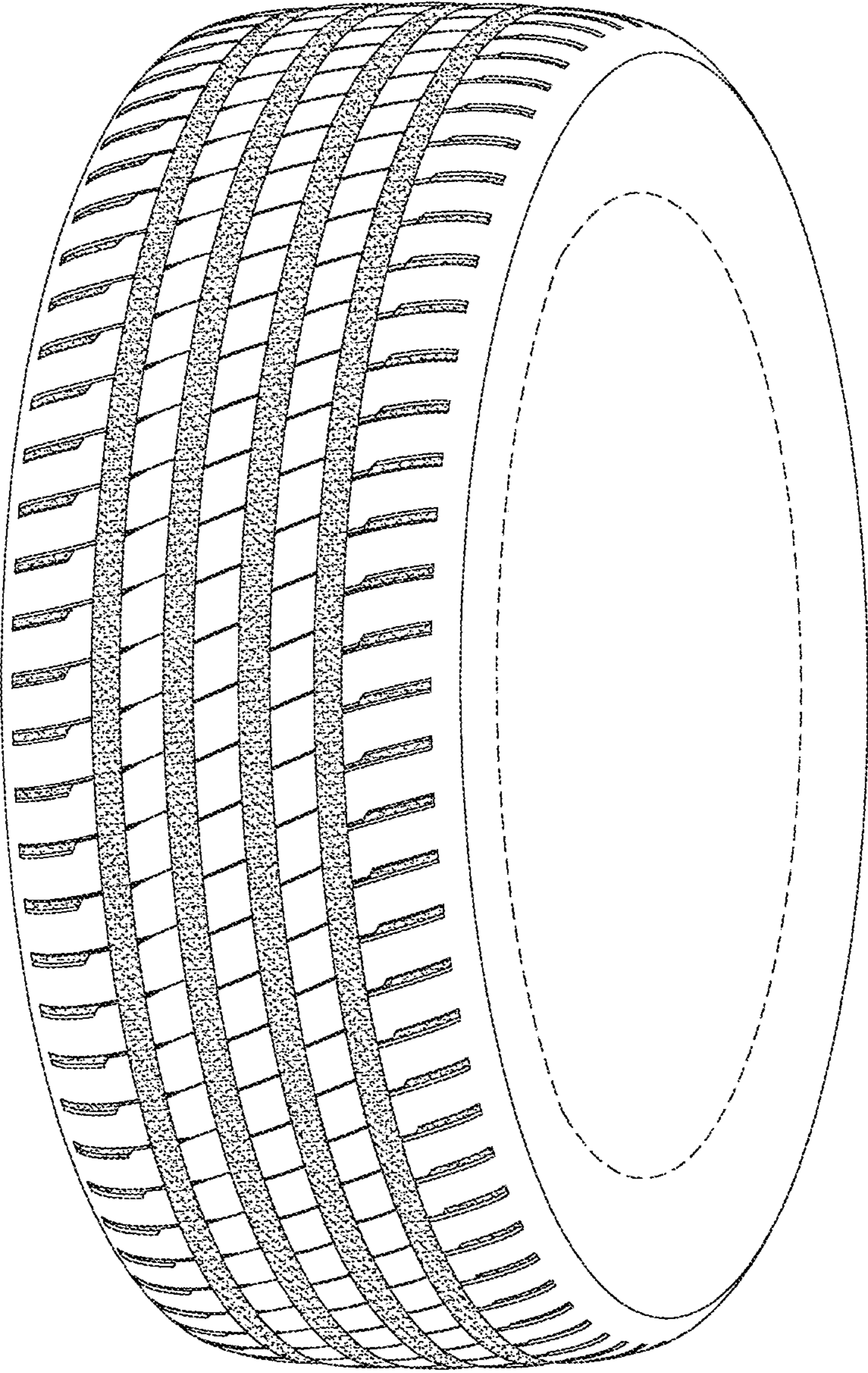

FIG.1

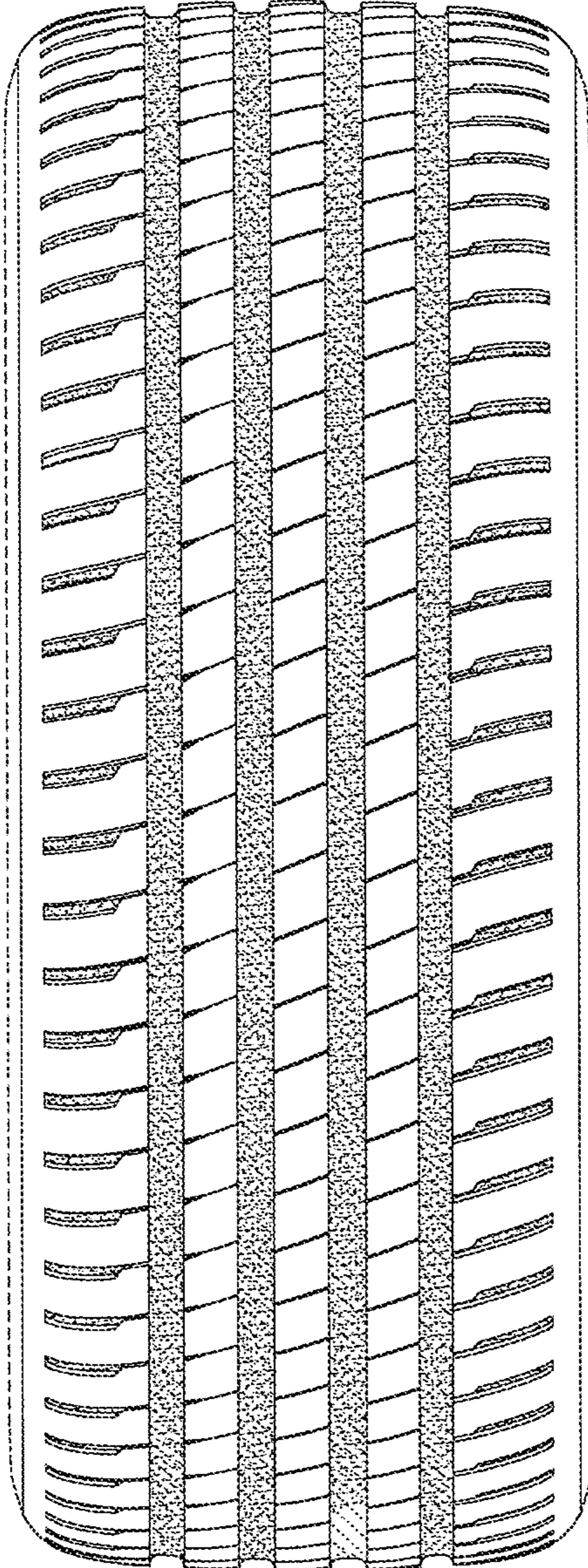

FIG.2

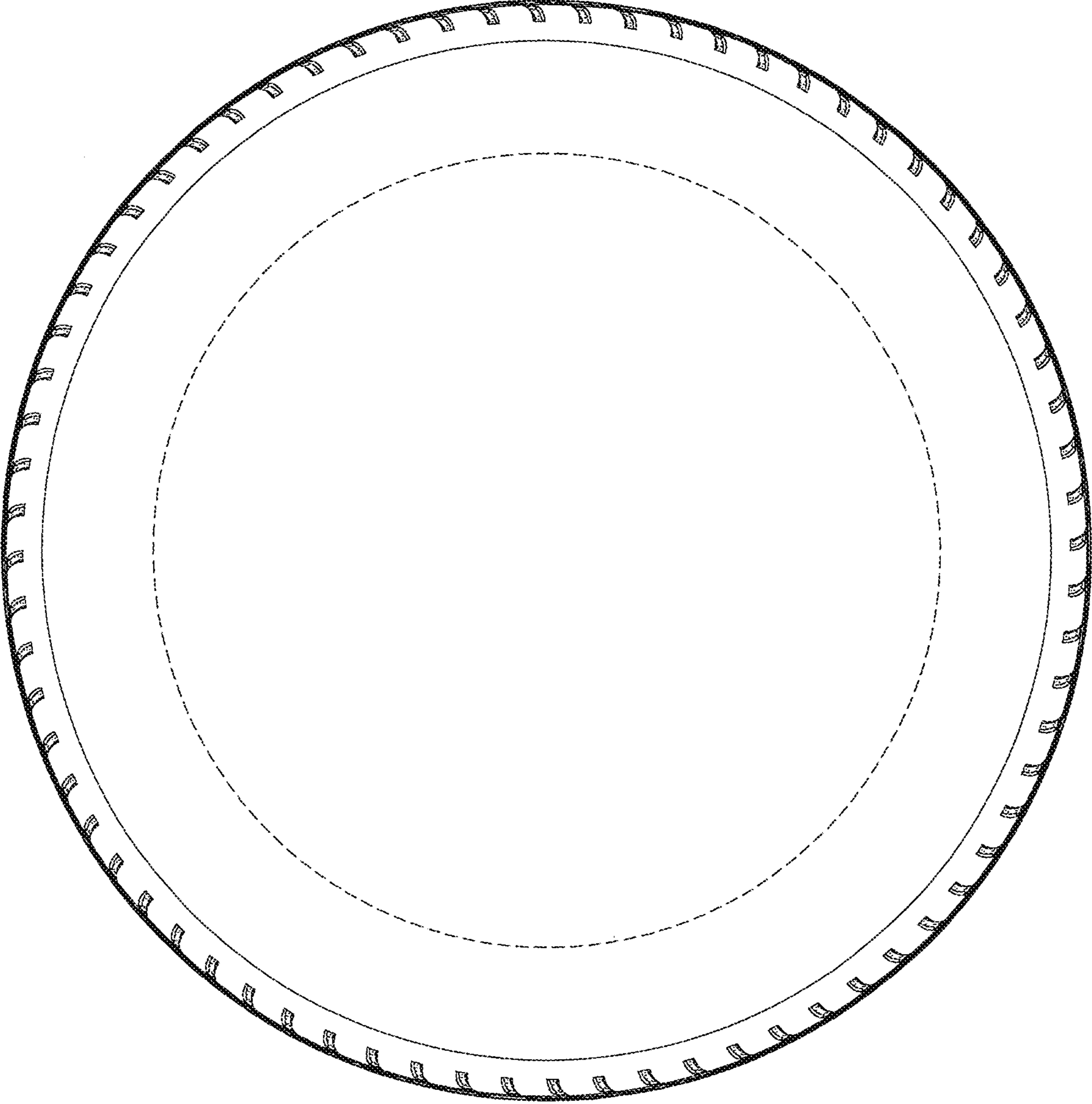

FIG.3

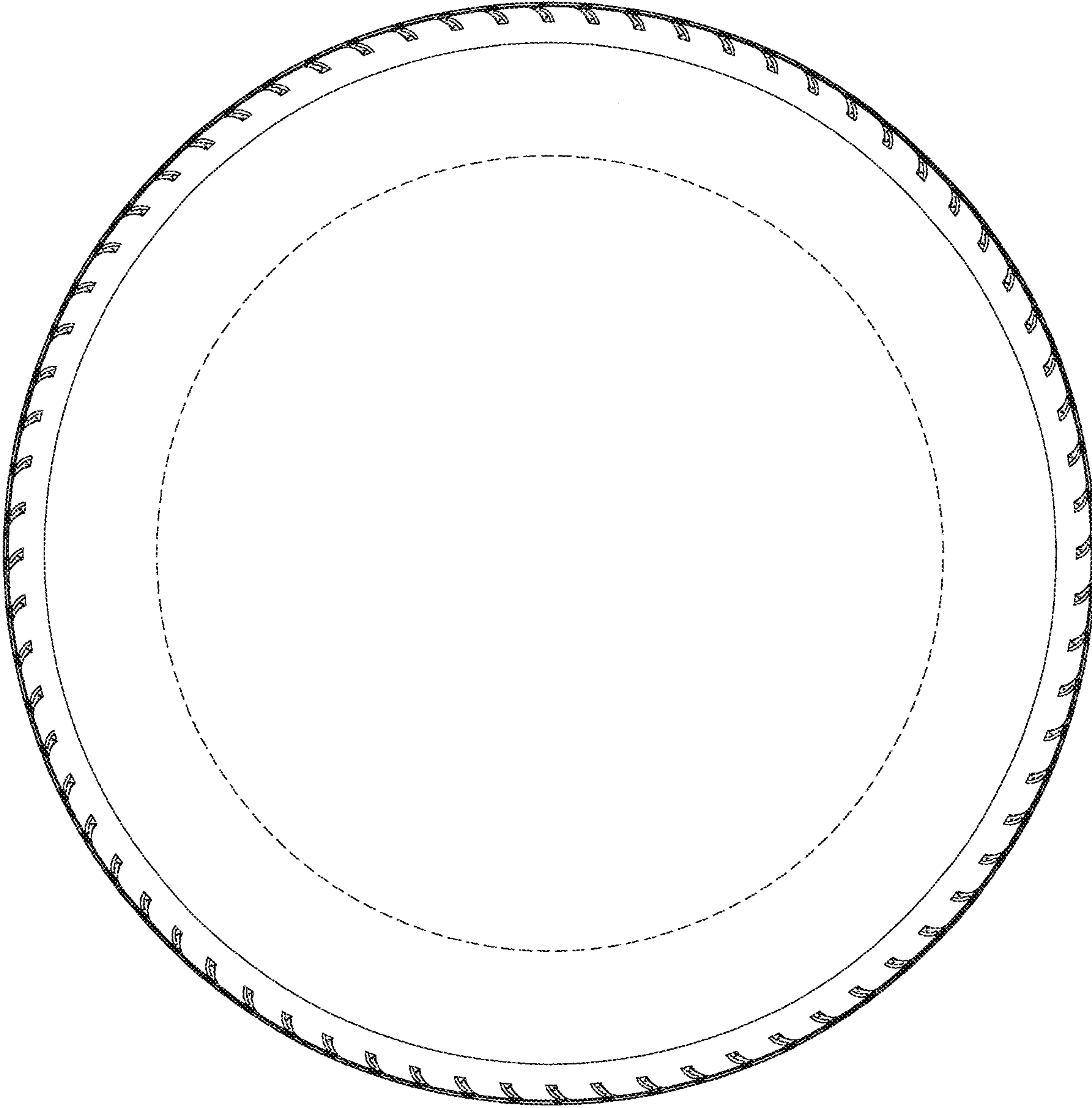

FIG.4

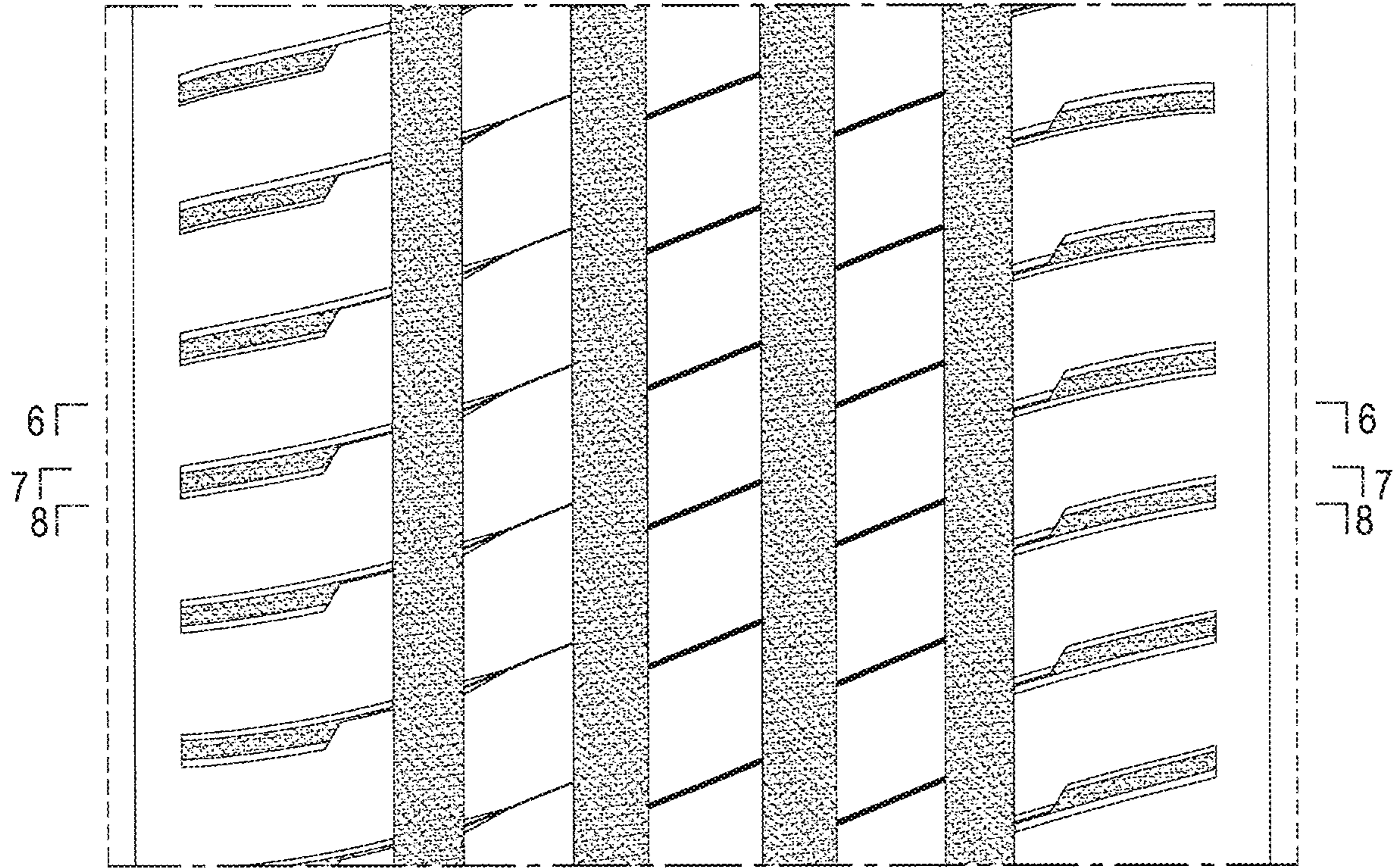

FIG.5

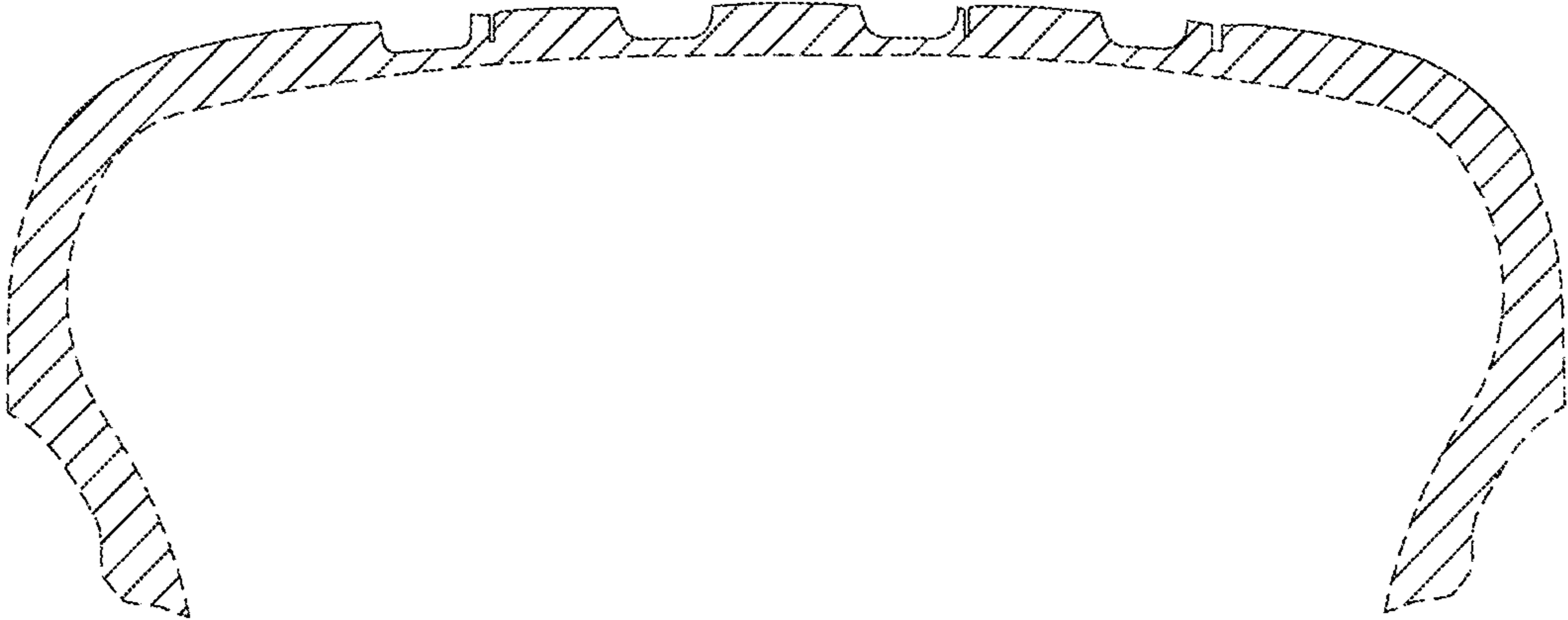

FIG.6

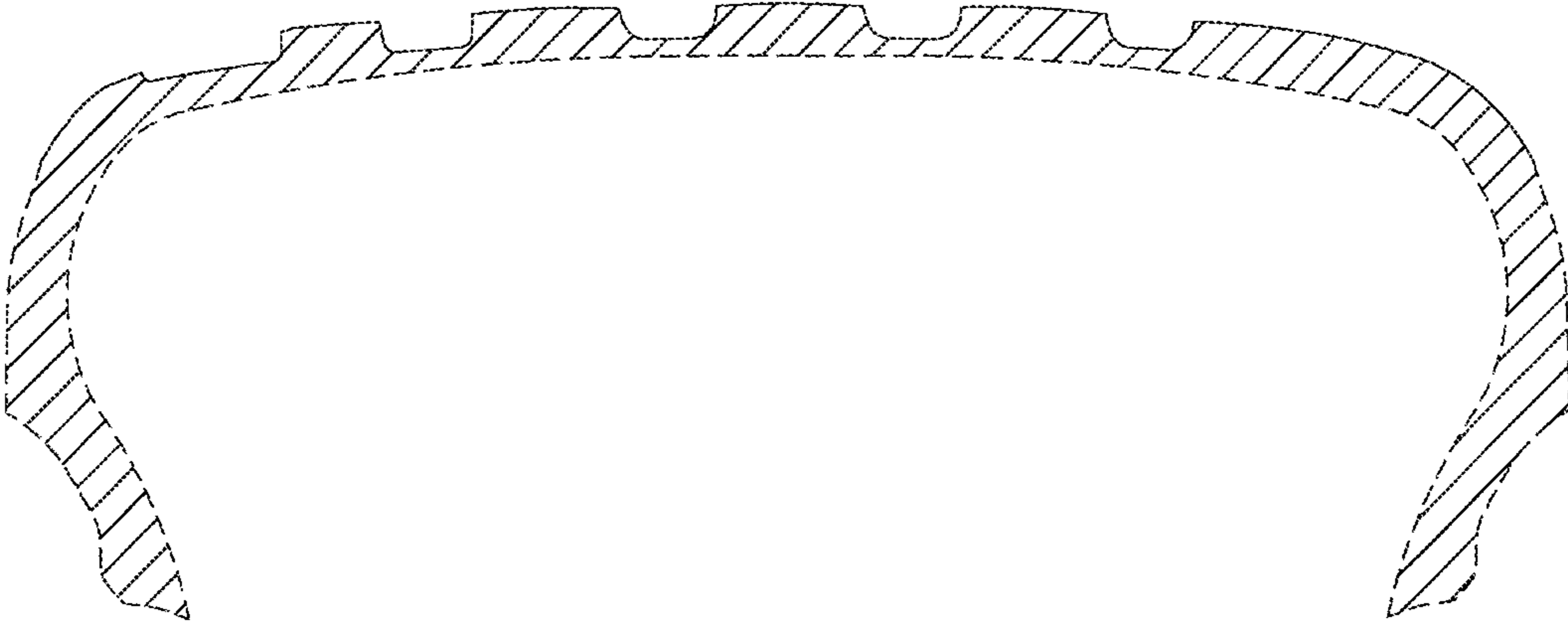

FIG.7



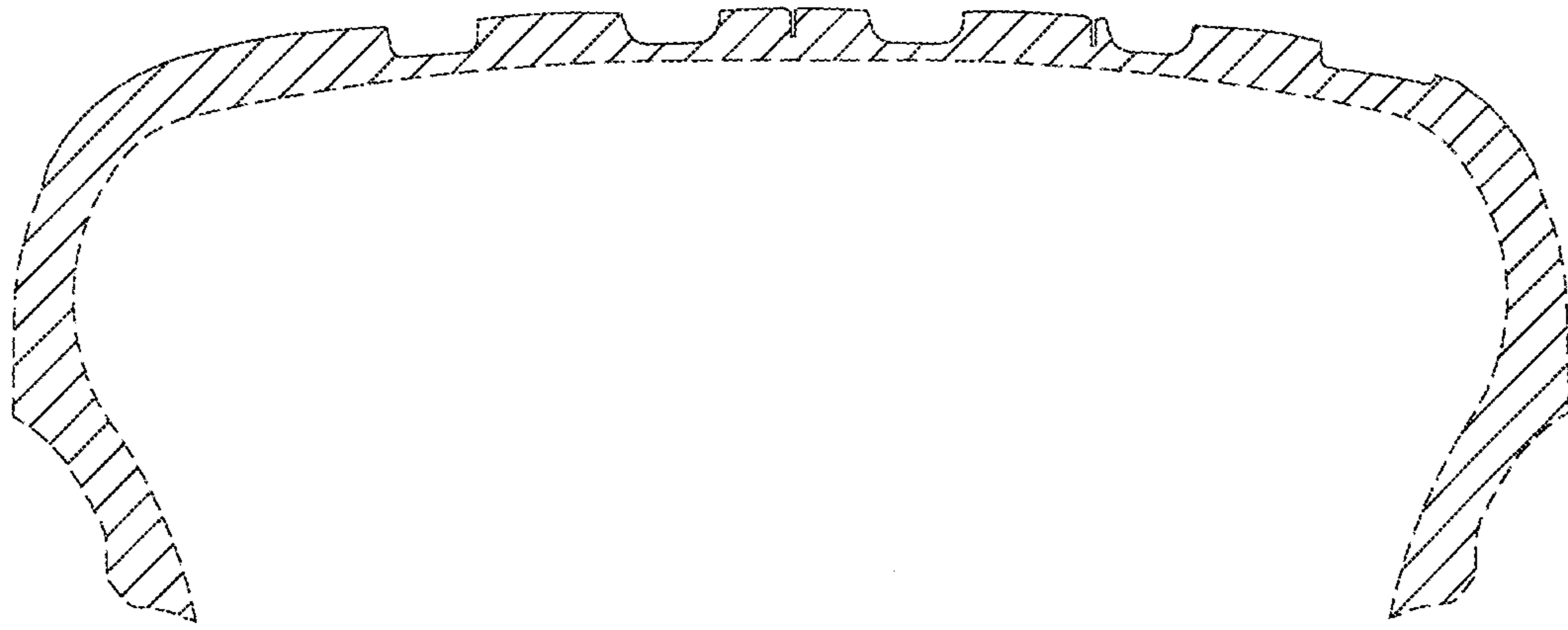

FIG.8