

US00D892679S

(12) **United States Design Patent**
Bischoff et al.

(10) **Patent No.:** **US D892,679 S**

(45) **Date of Patent:** **** Aug. 11, 2020**

(54) **MOTOR VEHICLE**

(71) Applicant: **VOLKSWAGEN**
AKTIENGESELLSCHAFT,
Wolfsburg (DE)

(72) Inventors: **Klaus Bischoff,** Wolfsburg (DE); **Urs**
Rahmel, Wolfsburg (DE); **Richard**
Hommel, Wolfsburg (DE)

(73) Assignee: **VOLKSWAGEN**
AKTIENGESELLSCHAFT,
Wolfsburg (DE)

(**) Term: **15 Years**

(21) Appl. No.: **29/689,837**

(22) Filed: **May 2, 2019**

(30) **Foreign Application Priority Data**

Jan. 9, 2019 (DE) 40 2019 100 017

(51) **LOC (12) Cl.** **12-08**

(52) **U.S. Cl.**
USPC **D12/88**

(58) **Field of Classification Search**
USPC D12/86, 90-92, 88; D21/424, 433, 434;
296/181.1-181.5, 183.1
CPC B62D 25/00; B62D 25/06; B62D 33/00;
B62D 35/00
See application file for complete search history.

(56) **References Cited**

U.S. PATENT DOCUMENTS

| | | | | | |
|------------|---|---------|----------|-------|--------|
| D620,394 S | * | 7/2010 | Bischoff | | D12/91 |
| D620,840 S | * | 8/2010 | Bischoff | | D12/91 |
| D626,885 S | * | 11/2010 | Bischoff | | D12/91 |
| D647,821 S | * | 11/2011 | Bischoff | | D12/91 |
| D647,823 S | * | 11/2011 | Okumoto | | D12/92 |
| D671,035 S | * | 11/2012 | Bischoff | | D12/91 |

| | | | | | |
|------------|---|---------|------------|-------|--------|
| D674,319 S | * | 1/2013 | Doyle | | D12/92 |
| D684,900 S | * | 6/2013 | Doyle | | D12/92 |
| D690,231 S | * | 9/2013 | Bischoff | | D12/91 |
| D700,870 S | * | 3/2014 | Jevremovic | | D12/92 |
| D701,145 S | * | 3/2014 | Bischoff | | D12/91 |
| D706,171 S | * | 6/2014 | Bischoff | | D12/91 |
| D712,313 S | * | 9/2014 | Bischoff | | D12/91 |
| D712,788 S | * | 9/2014 | Bischoff | | D12/91 |
| D712,789 S | * | 9/2014 | Bischoff | | D12/91 |
| D714,686 S | * | 10/2014 | Bischoff | | D12/91 |
| D719,064 S | * | 12/2014 | Bischoff | | D12/91 |
| D733,003 S | * | 6/2015 | Bischoff | | D12/91 |
| D791,020 S | * | 7/2017 | Bischoff | | D12/91 |
| D798,193 S | * | 9/2017 | Potter | | D12/91 |
| D805,434 S | * | 12/2017 | Bischoff | | D12/91 |
| D841,519 S | * | 2/2019 | Bischoff | | D12/91 |
| D859,213 S | | 9/2019 | Bischoff | | |
| D869,337 S | * | 12/2019 | Woodhouse | | D12/91 |
| D871,261 S | * | 12/2019 | Zhou | | D12/91 |
| D881,754 S | * | 4/2020 | Park | | D12/91 |

* cited by examiner

Primary Examiner — Melody N Brown

(74) *Attorney, Agent, or Firm* — Lucas & Mercanti, LLP;
Klaus P. Stoffel

(57) **CLAIM**

The ornamental design for a motor vehicle, as shown and described.

DESCRIPTION

FIG. 1 is a front and right side perspective view of a motor vehicle showing our new design;
FIG. 2 is a rear and right side perspective view thereof;
FIG. 3 is a front and left side perspective view thereof;
FIG. 4 is a rear and left side perspective view thereof;
FIG. 5 is a front view thereof;
FIG. 6 is a rear view thereof;
FIG. 7 is a right side view thereof;
FIG. 8 is a left side view thereof; and,
FIG. 9 is a top view thereof.

1 Claim, 5 Drawing Sheets

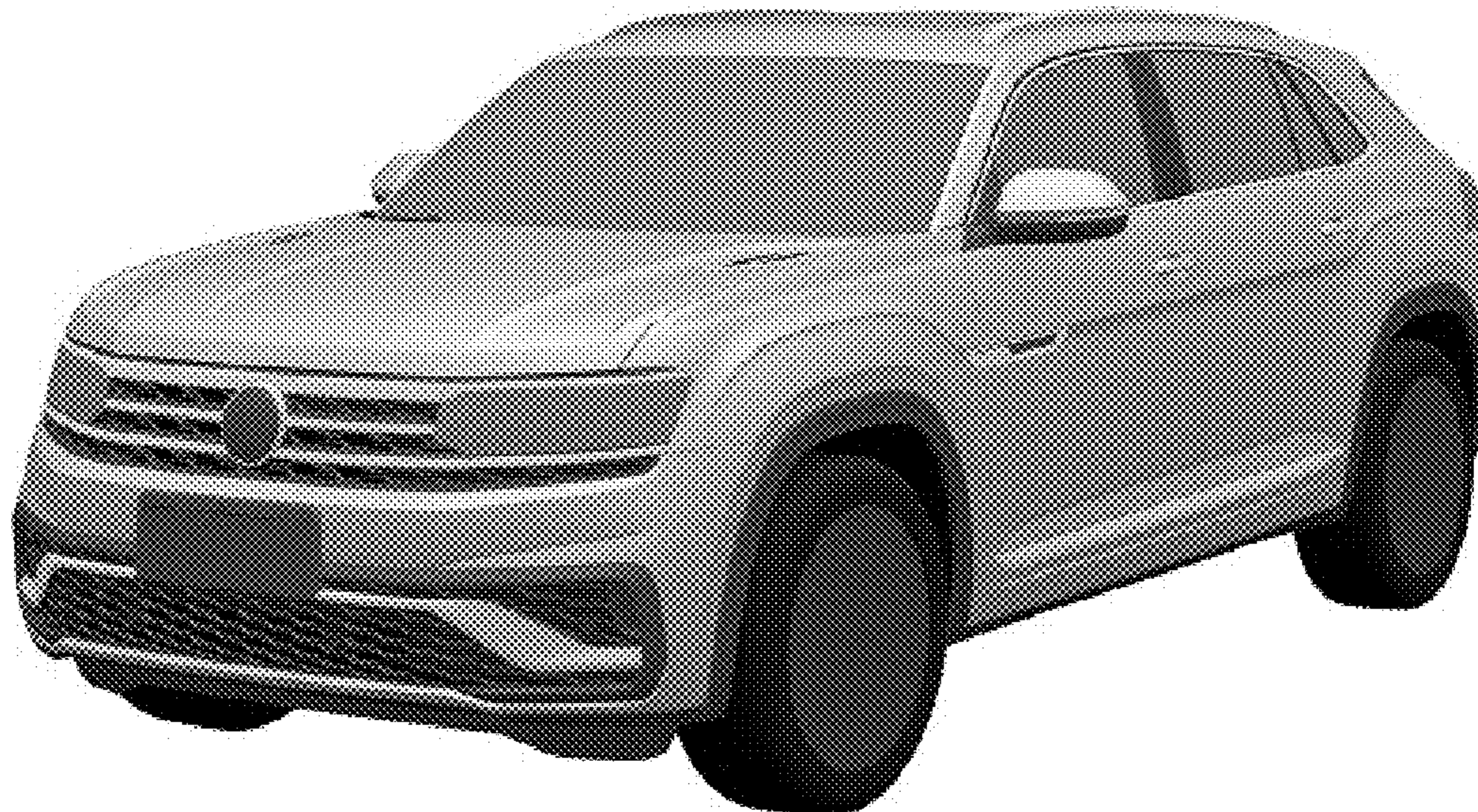



Fig. 1

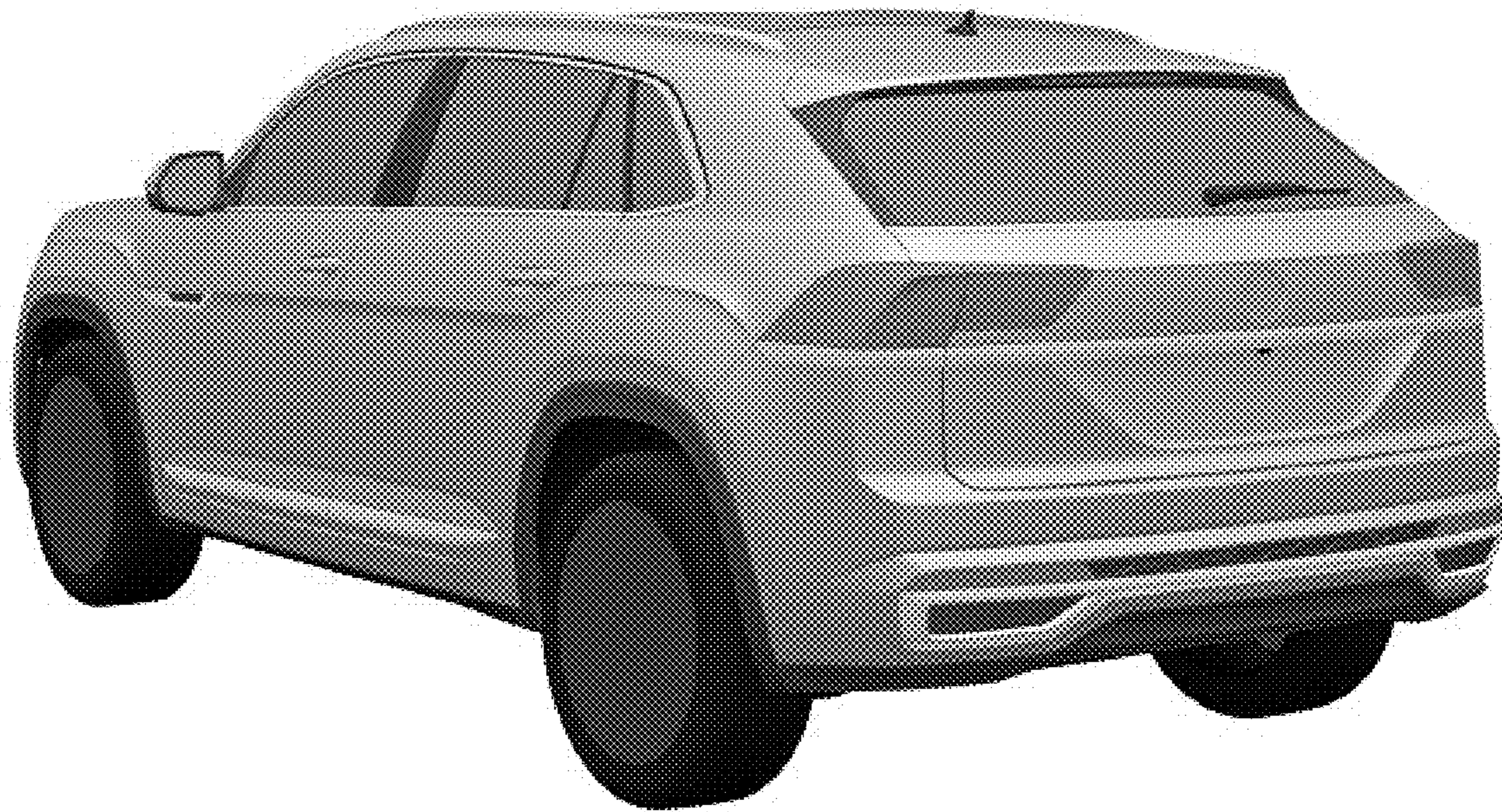

Fig. 2

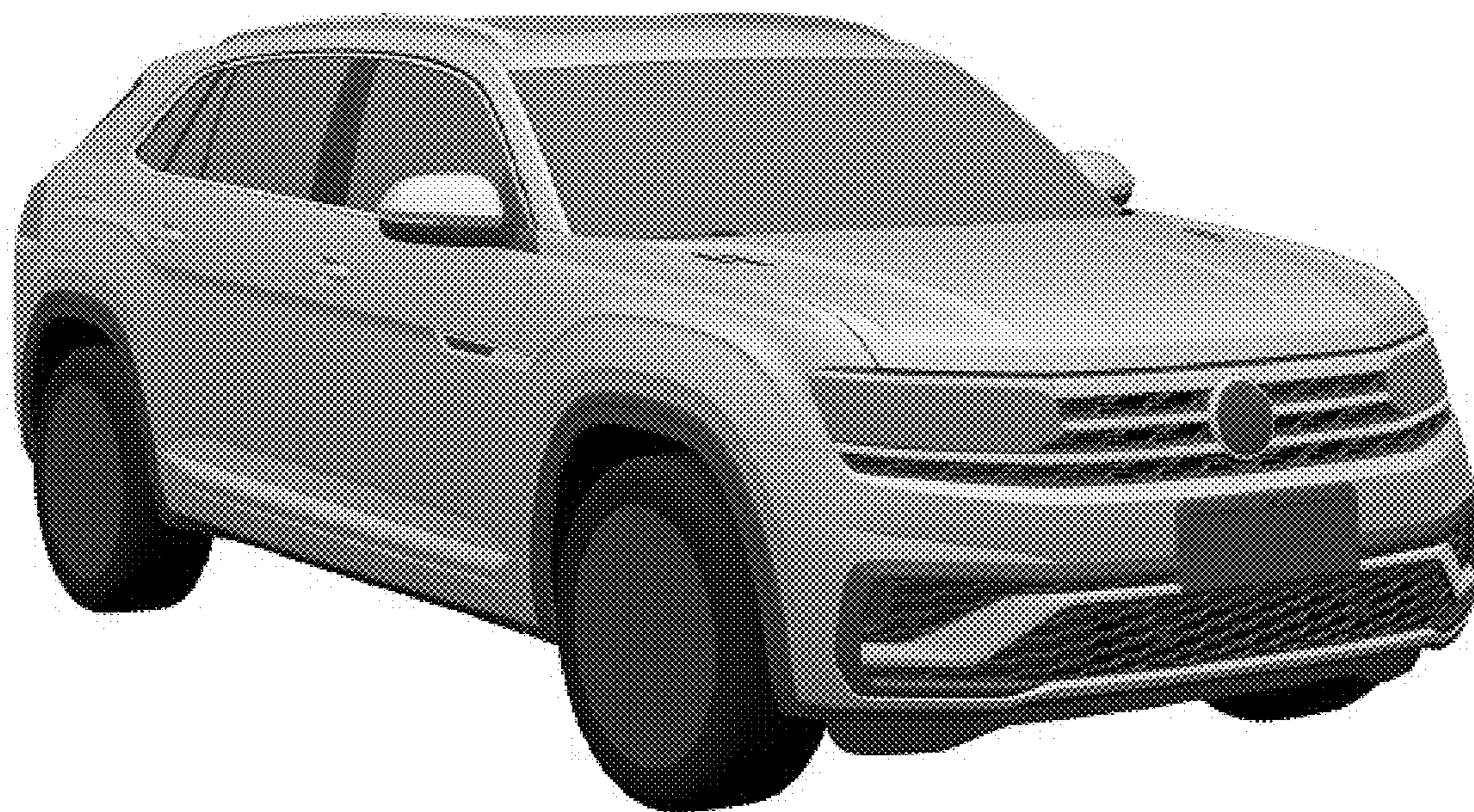

Fig. 3

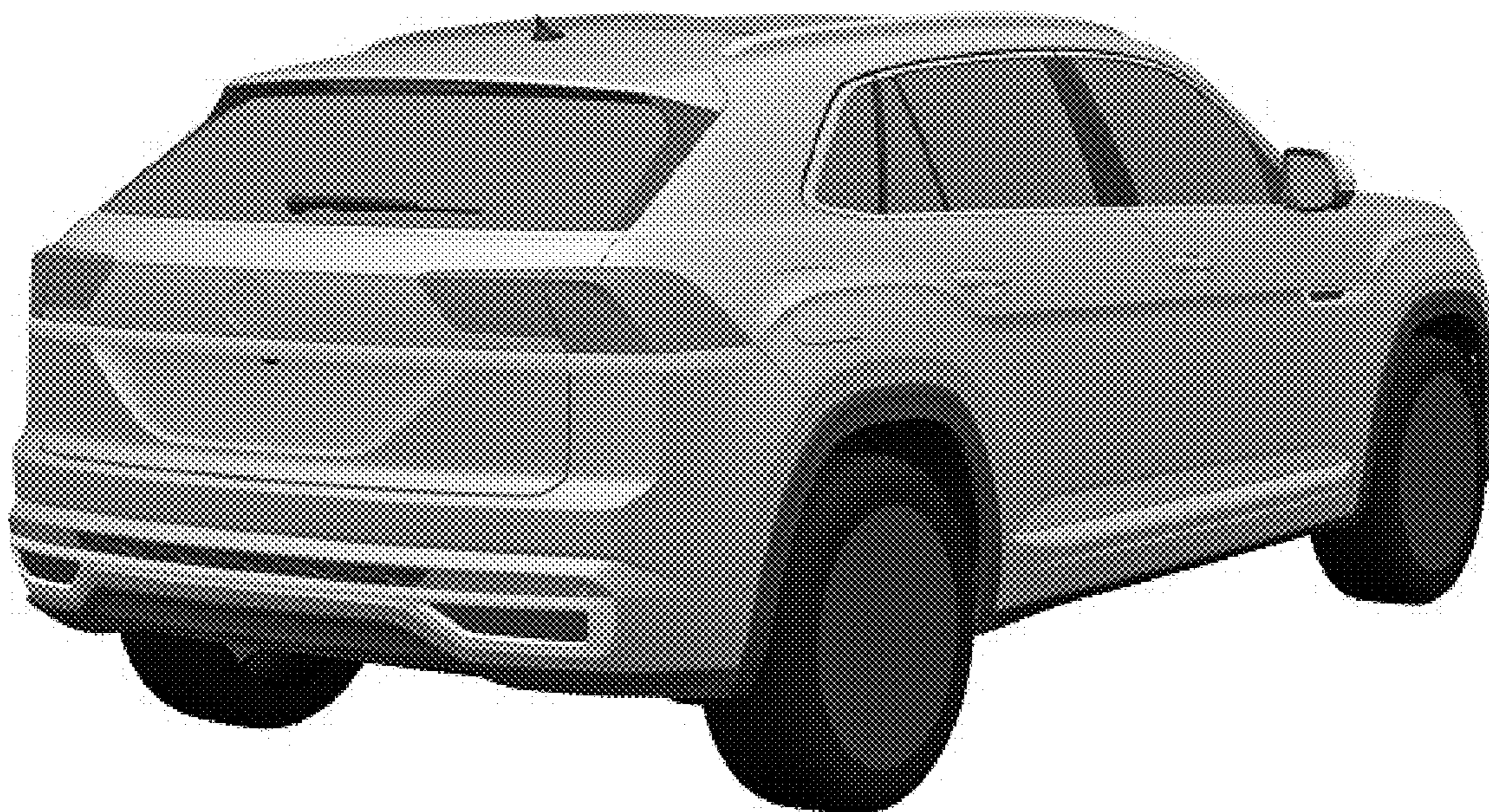

Fig. 4



Fig. 5



Fig. 6

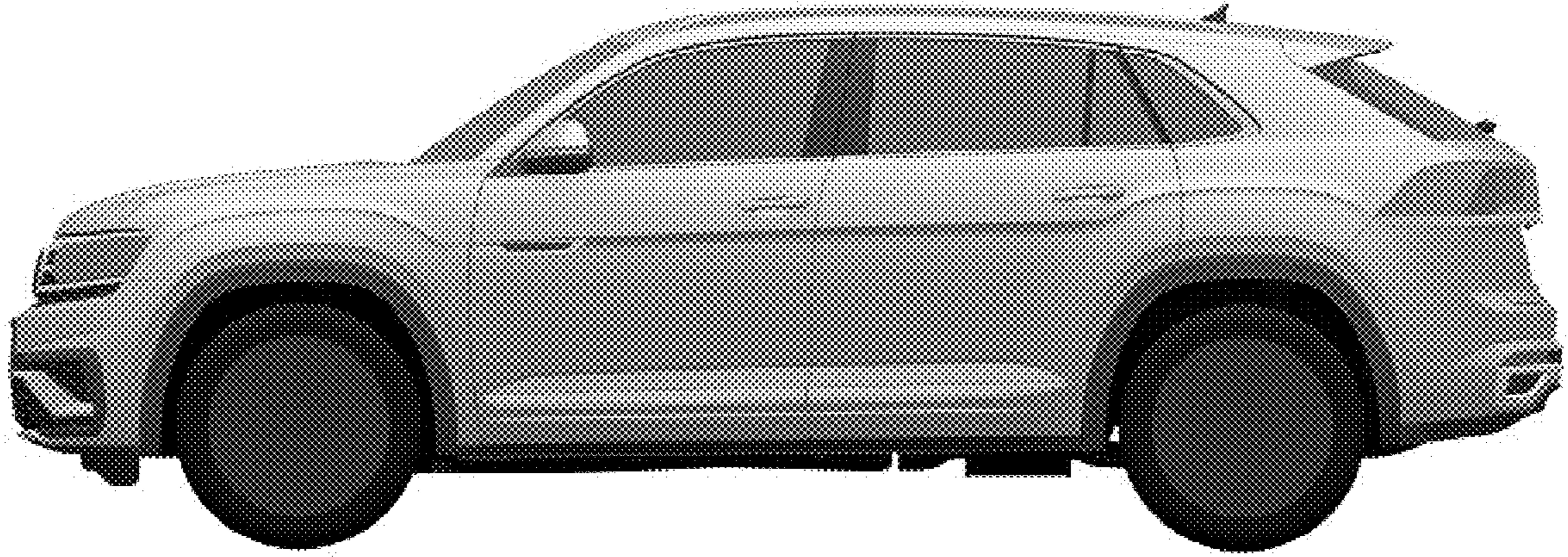

Fig. 7

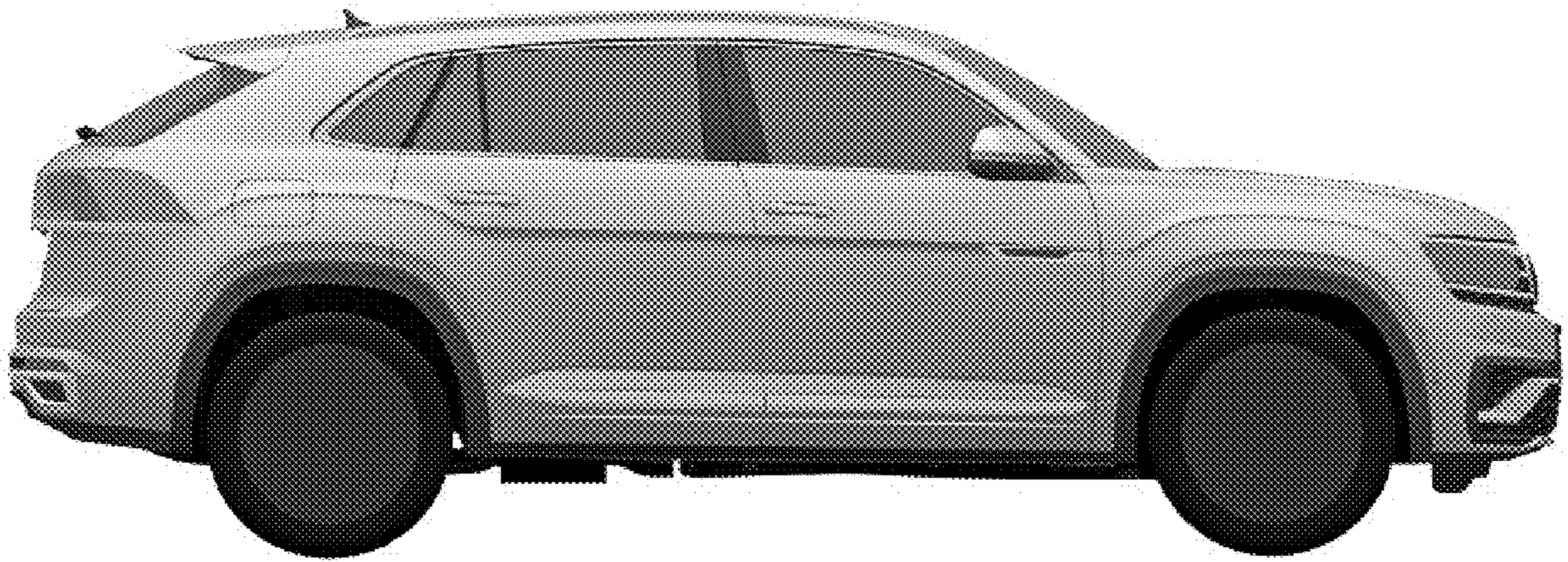

Fig. 8

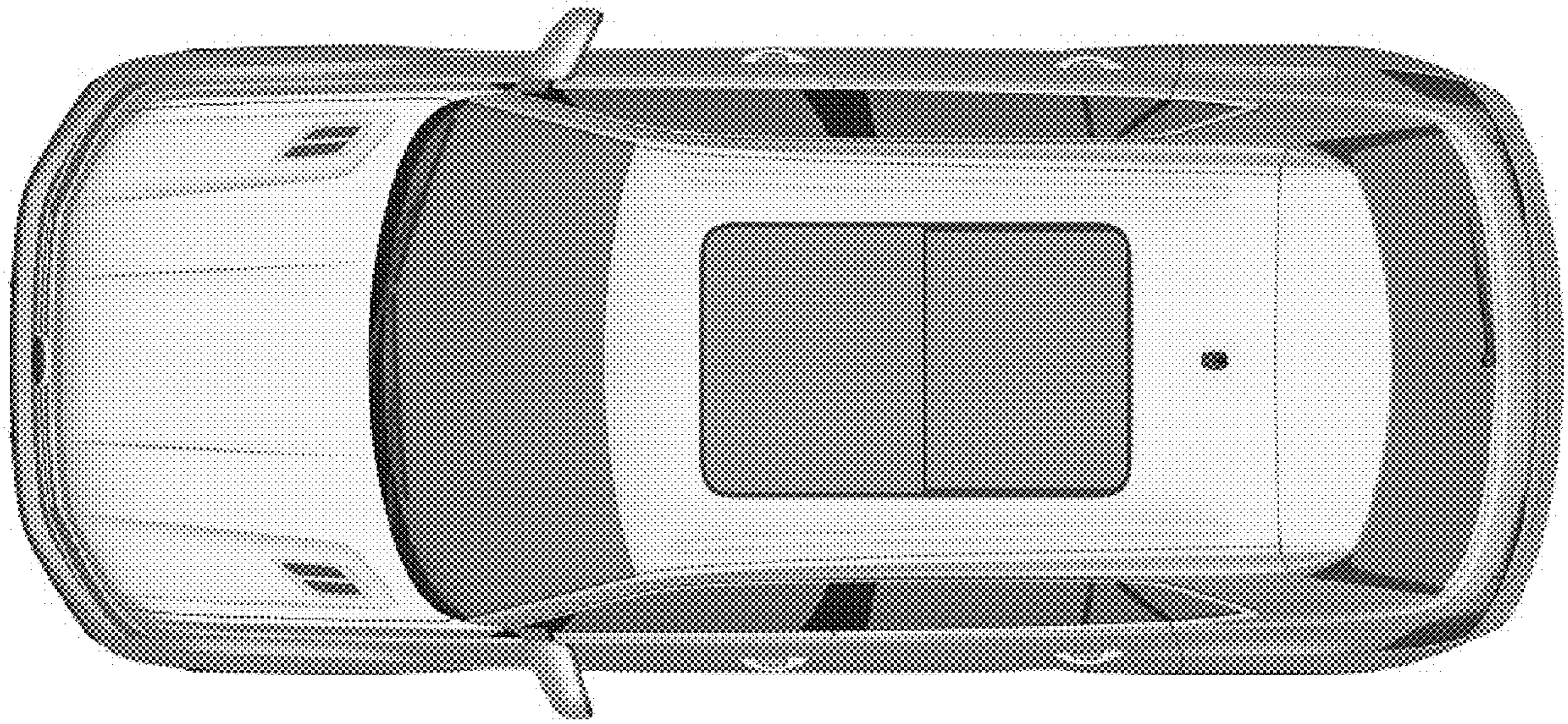

Fig. 9