



US00D892437S

(12) **United States Design Patent**
Swank et al.

(10) **Patent No.:** **US D892,437 S**

(45) **Date of Patent:** **** Aug. 11, 2020**

(54) **SAFETY VEST**

(71) Applicants: **Allison S. Swank**, Gibsonia, PA (US);
Andrew R. Swank, Gibsonia, PA (US)

(72) Inventors: **Allison S. Swank**, Gibsonia, PA (US);
Andrew R. Swank, Gibsonia, PA (US)

(73) Assignee: **VISIONVEST, LLC**, New Kensington,
PA (US)

(**) Term: **15 Years**

(21) Appl. No.: **29/658,741**

(22) Filed: **Aug. 2, 2018**

(51) **LOC (12) Cl.** **02-02**

(52) **U.S. Cl.**
USPC **D2/829; D29/101.4**

(58) **Field of Classification Search**
USPC D2/750–751, 755, 728, 739, 828, 829,
D2/841; D29/100, 101.1, 101.4; 2/102,
2/253
CPC A41D 3/02; A41D 27/201
See application file for complete search history.

(56) **References Cited**

U.S. PATENT DOCUMENTS

D588,752 S *	3/2009	Lesley	D29/101.4
D590,545 S *	4/2009	Lesley	D29/101.4
D598,166 S *	8/2009	Kemper	D29/101.4
D656,681 S *	3/2012	Reisler	D29/101.4
D694,957 S	12/2013	Barker et al.		
D792,027 S *	7/2017	Gill	D29/101.4
D804,100 S *	11/2017	Gill	D29/101.4
D816,236 S *	4/2018	Diaz	D24/206

D850,009 S *	5/2019	Jackson	D29/101.4
D855,289 S *	8/2019	Avila	D2/828
2006/0034064 A1 *	2/2006	Kanzler	A41D 13/01 362/84
2017/0205545 A1 *	7/2017	Rowbottom	B29D 11/00605
2018/0020747 A1 *	1/2018	Romo	A41D 13/01 2/102

* cited by examiner

Primary Examiner — Amy C Wierenga

(74) *Attorney, Agent, or Firm* — Dentons Cohen &
Grigsby P.C.

(57) **CLAIM**

An ornamental design for a safety vest, as shown and described.

DESCRIPTION

FIG. 1 is a front perspective view of the safety vest showing our new design.

FIG. 2 is a front view of the safety vest.

FIG. 3 is a rear view of the safety vest.

FIG. 4 is a right side view of the safety vest.

FIG. 5 is a left side view of the safety vest.

FIG. 6 is a top view of the safety vest.

FIG. 7 is a bottom view of the safety vest.

FIG. 8 is a front view of the safety vest with left side open; and,

FIG. 9 is a front perspective view of the safety vest on person.

The evenly dashed broken lines in the drawings depict stitching, portions of the safety vest, and environmental subject matter that form no part of the claim. The dash dot broken lines depict boundaries of the claim that form no part of the claim.

1 Claim, 9 Drawing Sheets

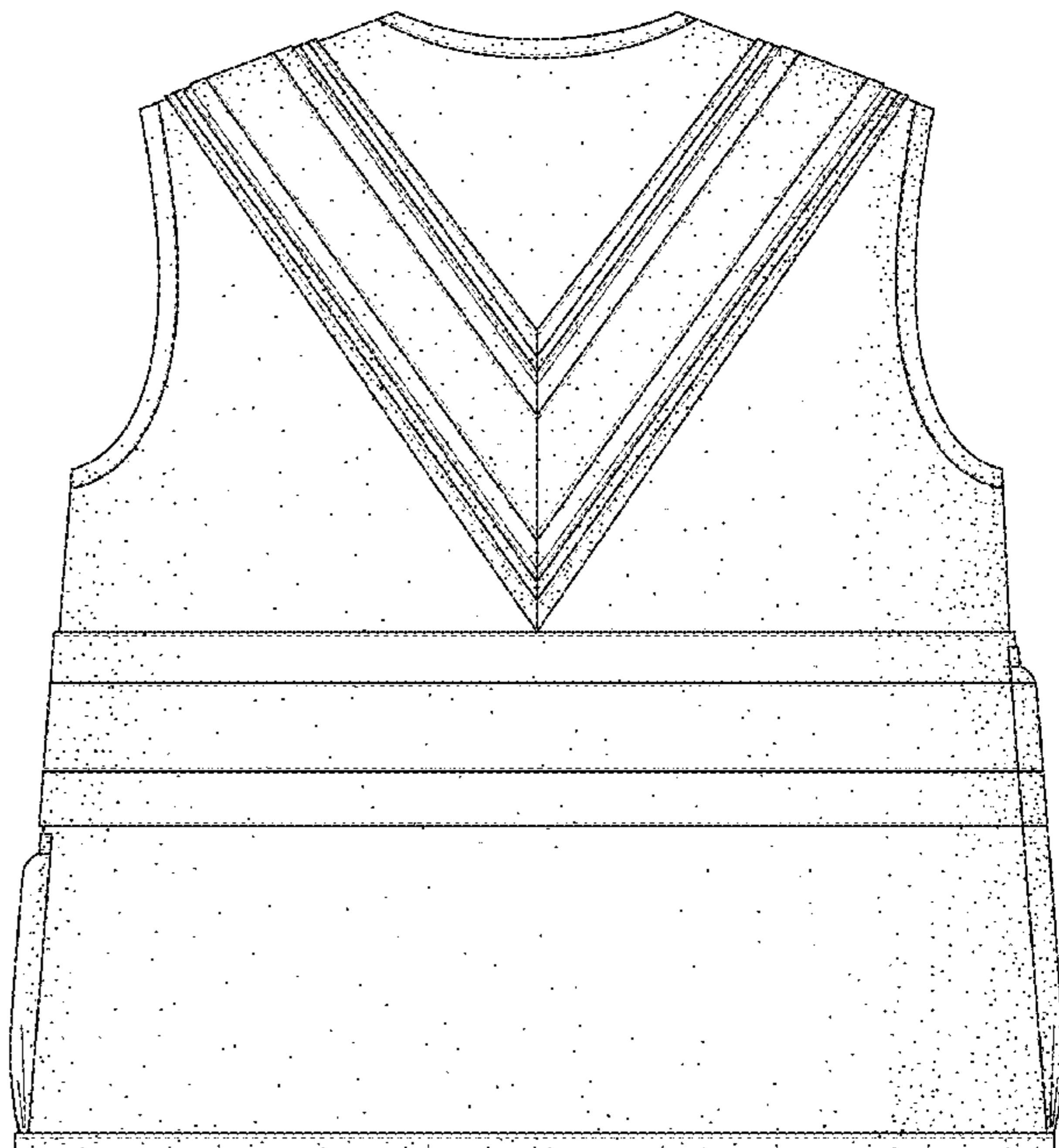
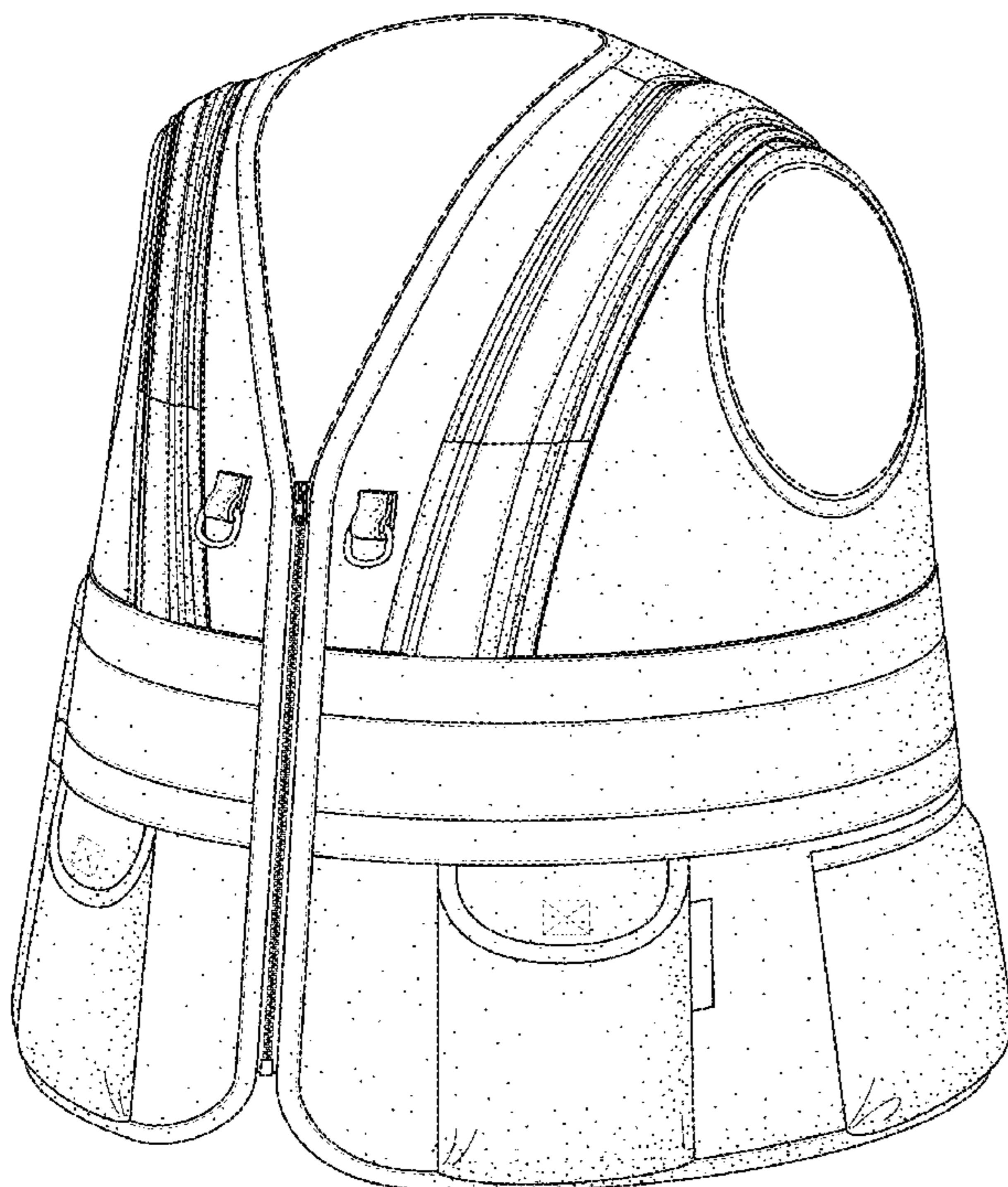

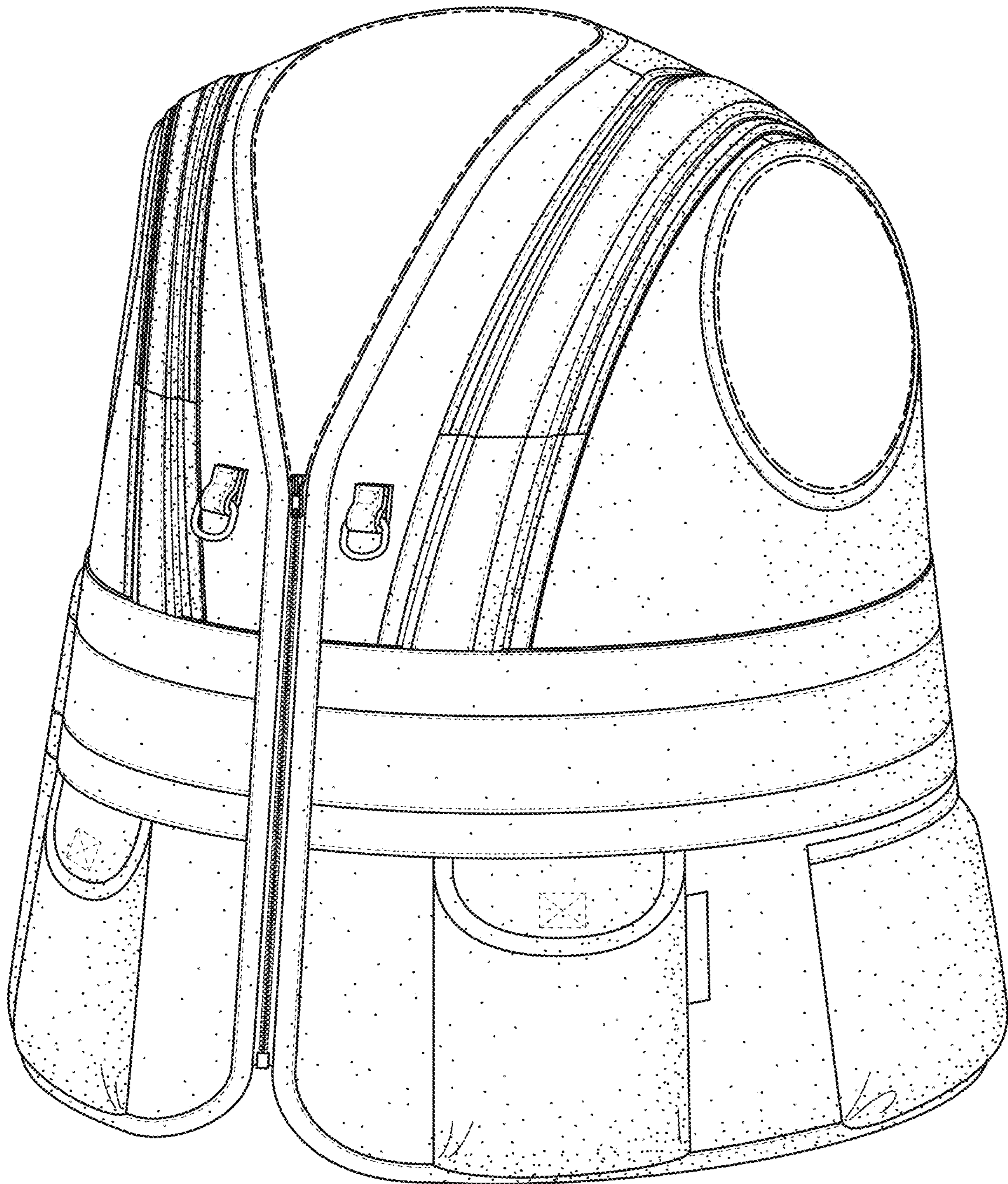

FIG. 1

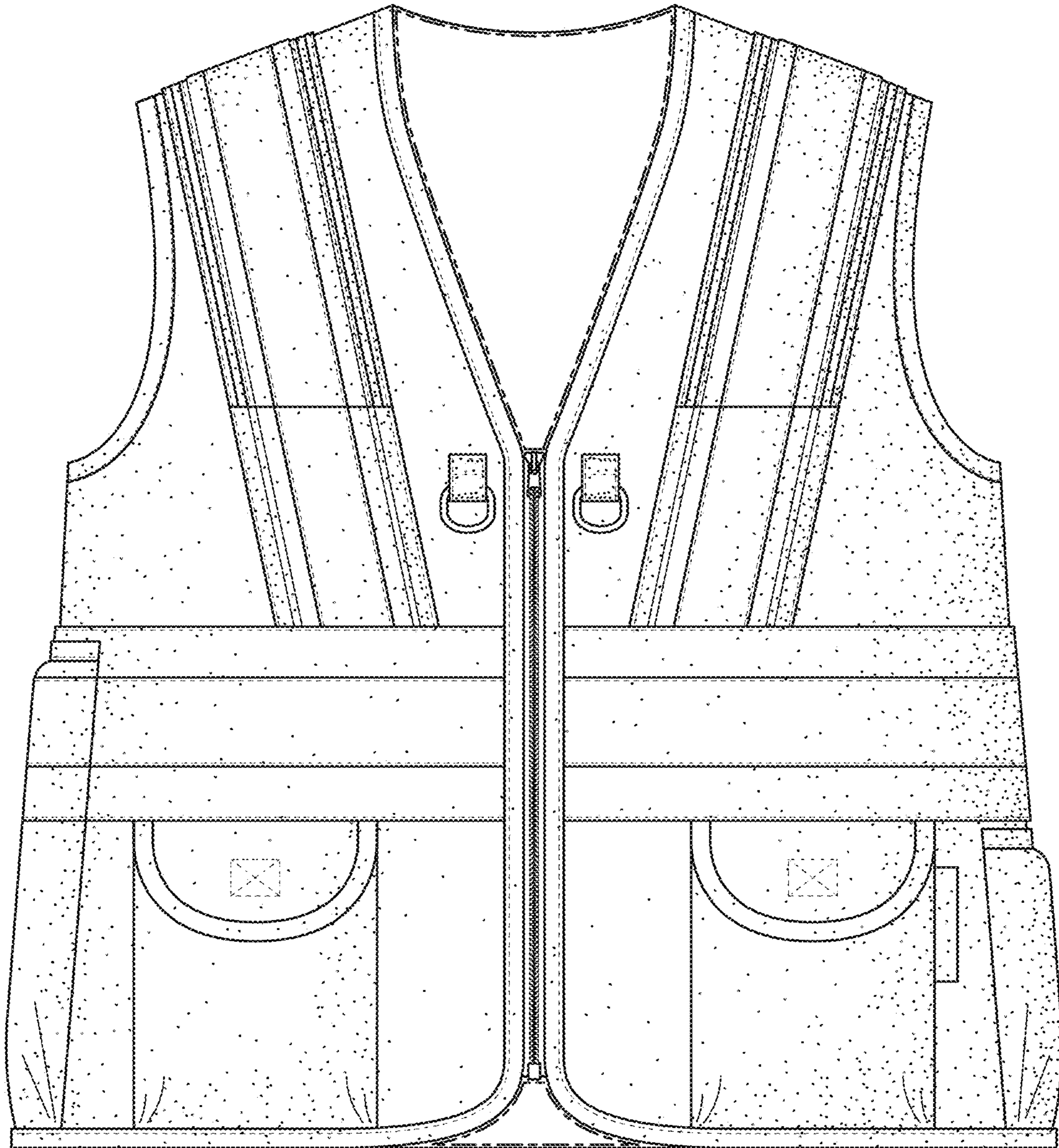

FIG. 2

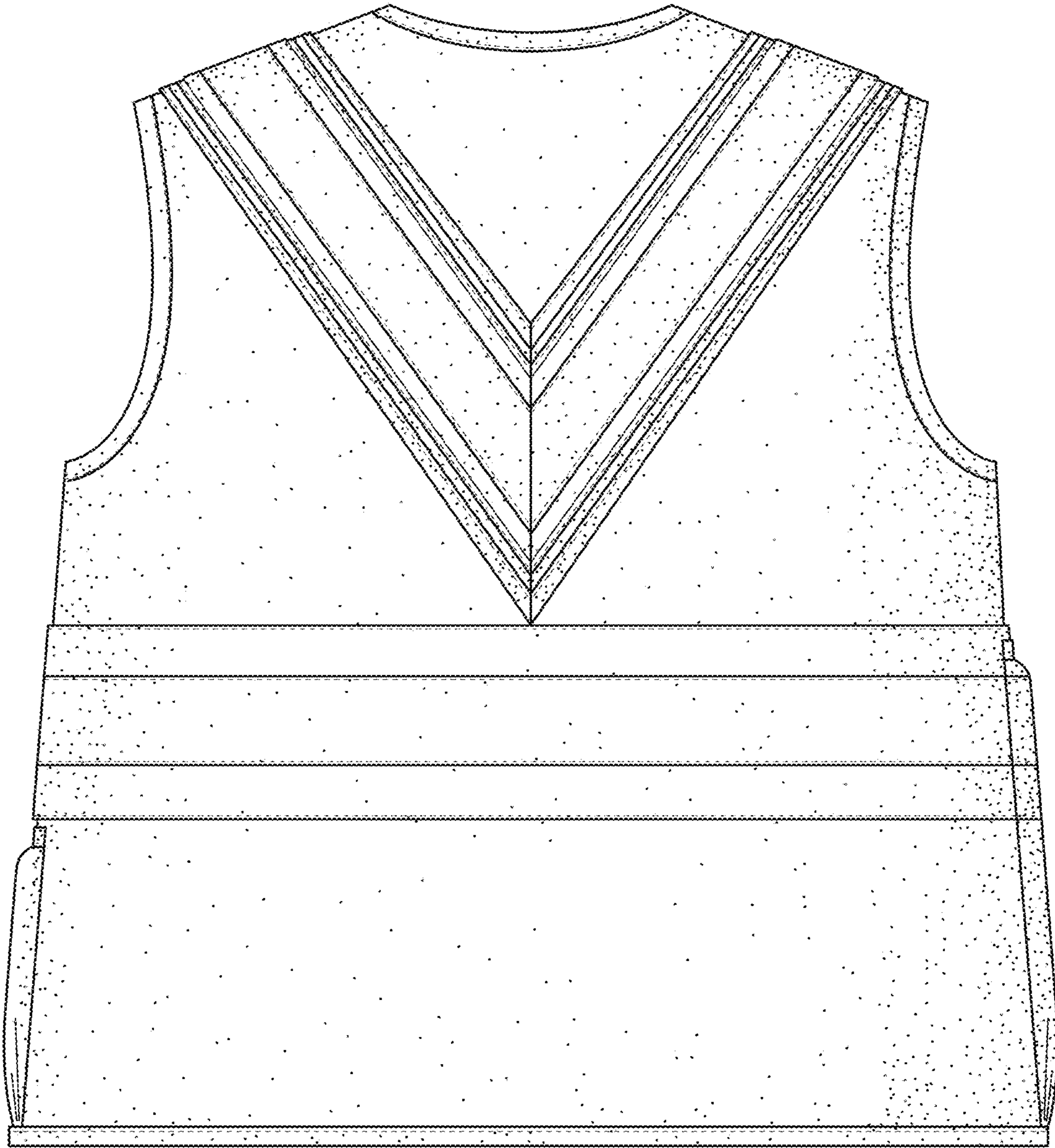

FIG. 3

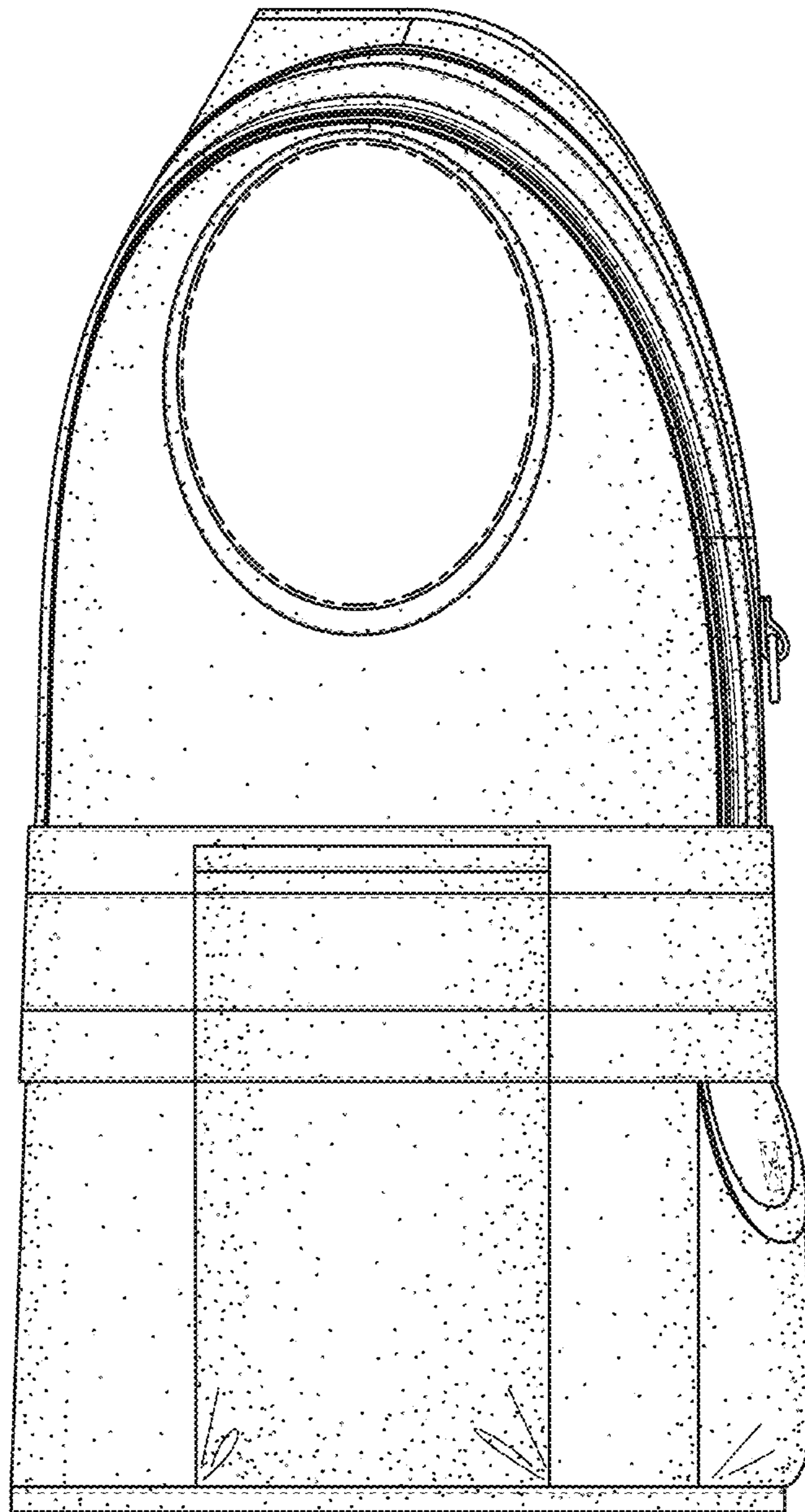

FIG. 4

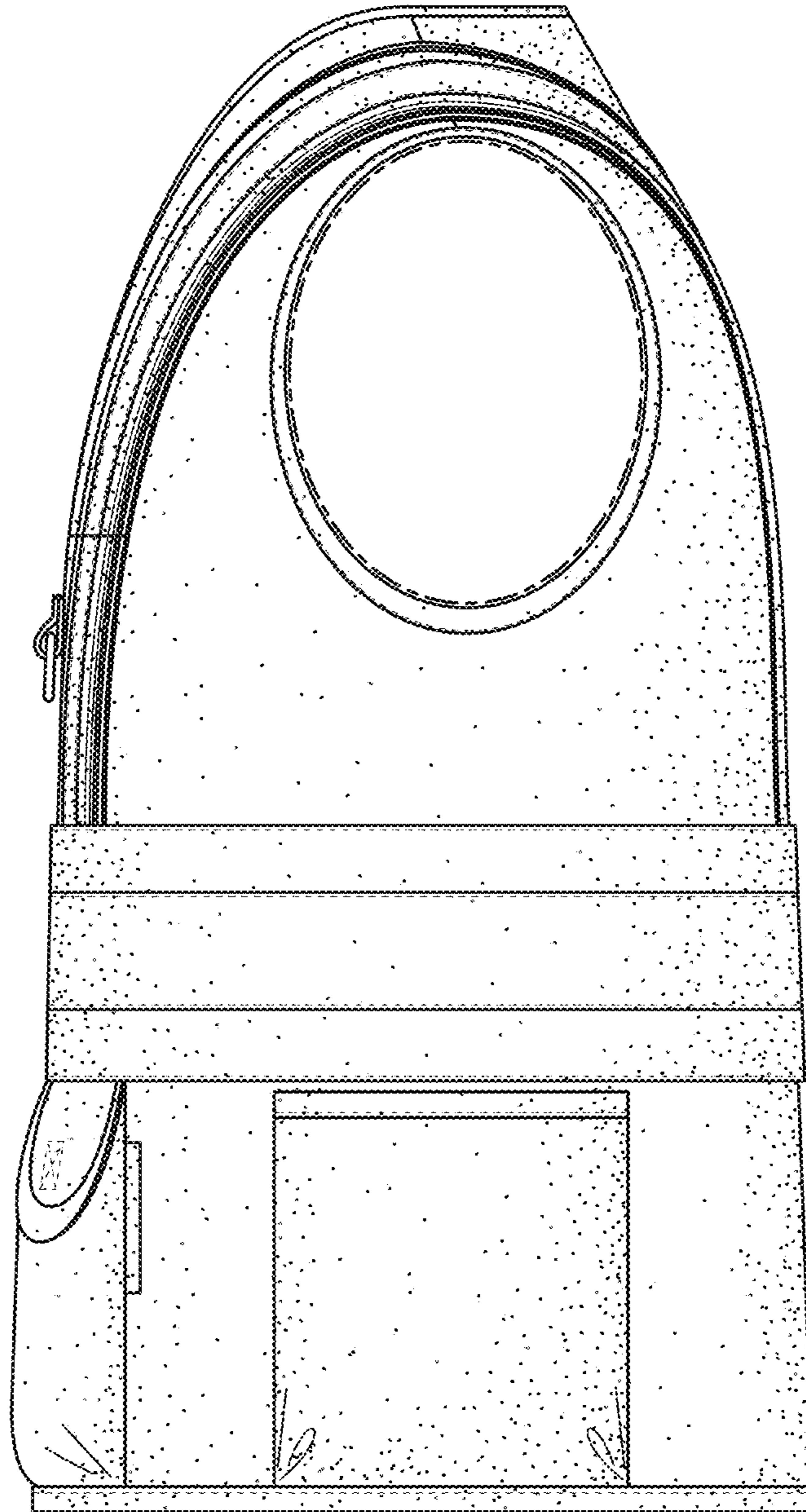

FIG. 5

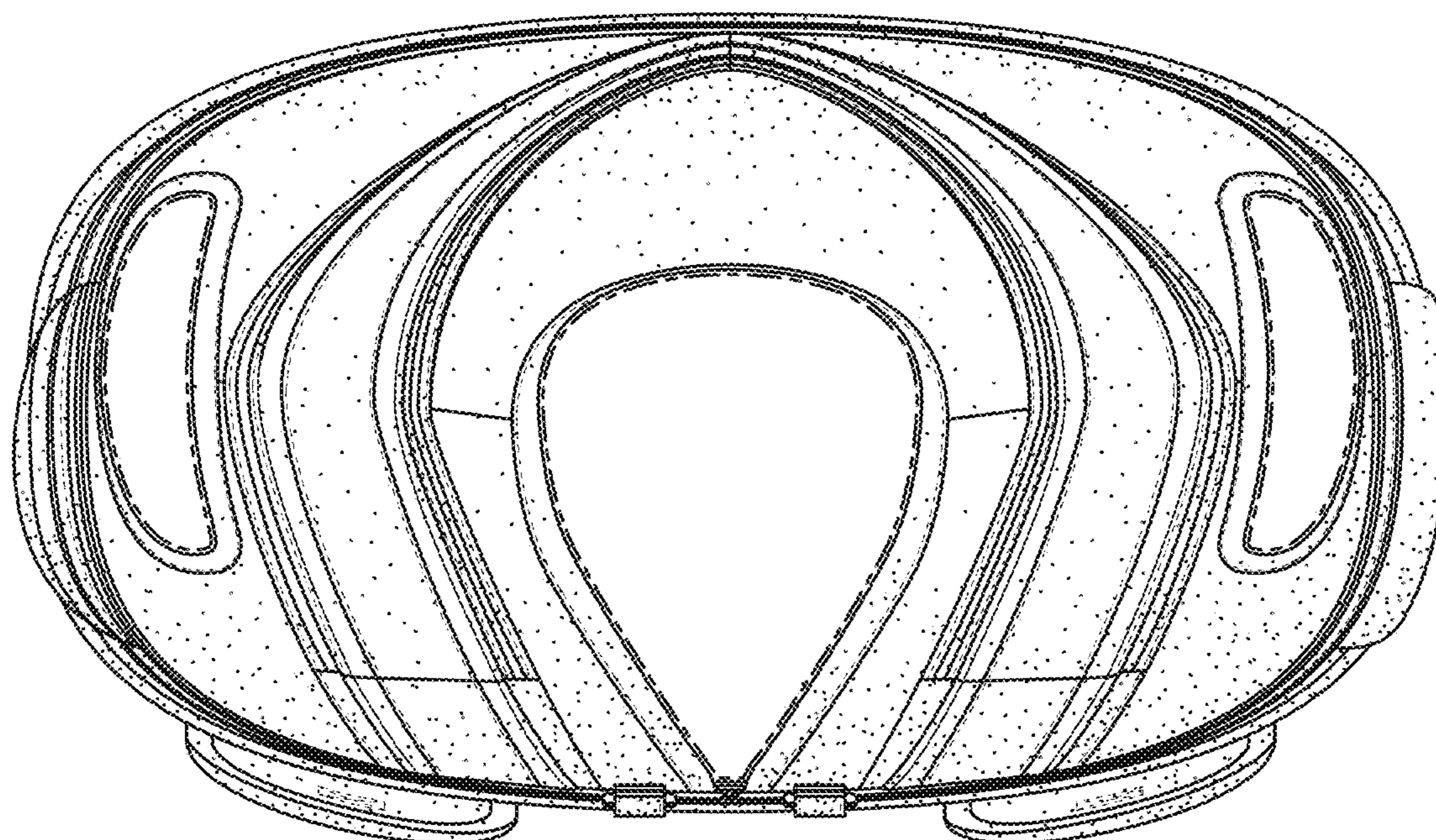

FIG. 6

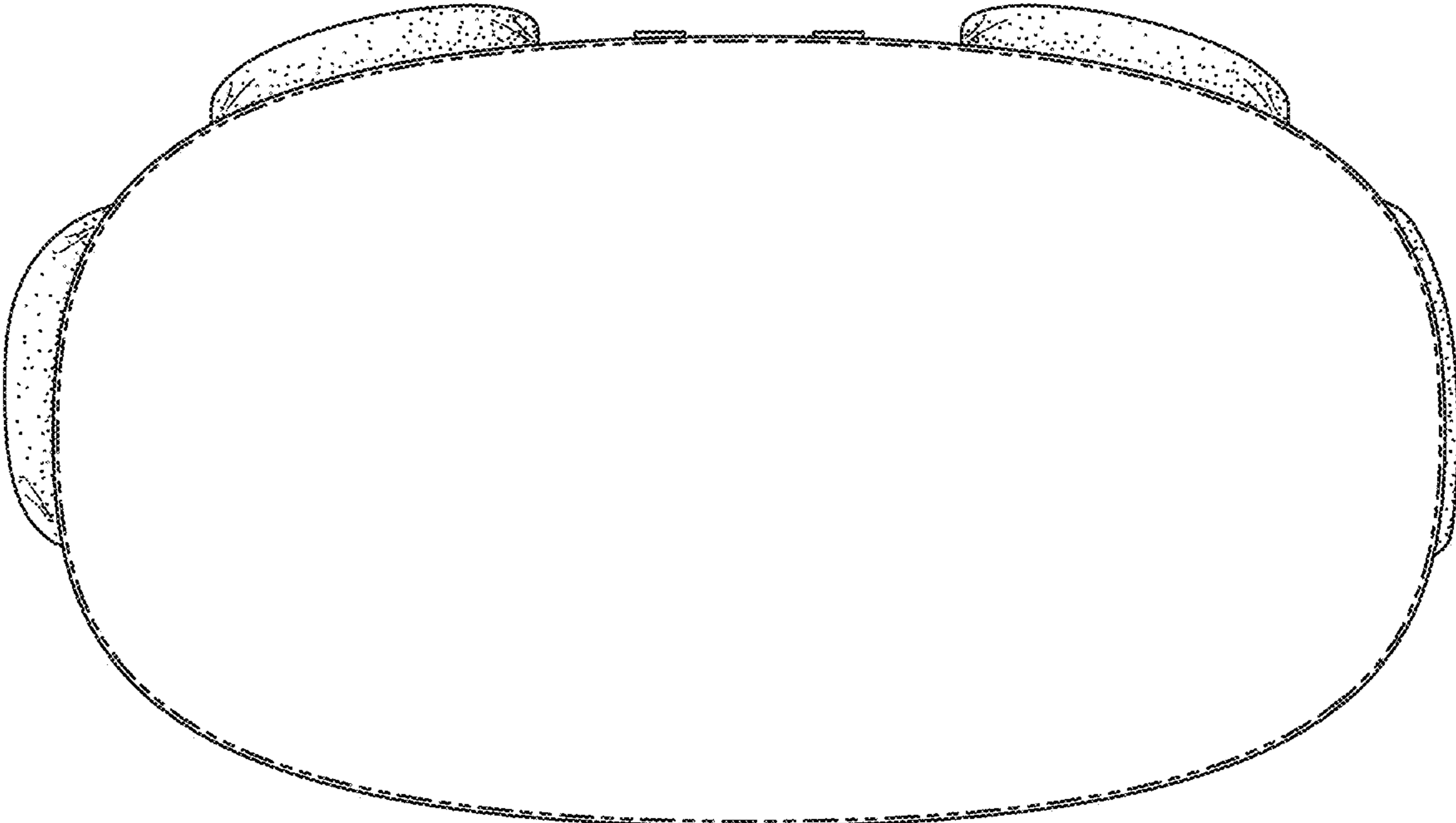

FIG. 7

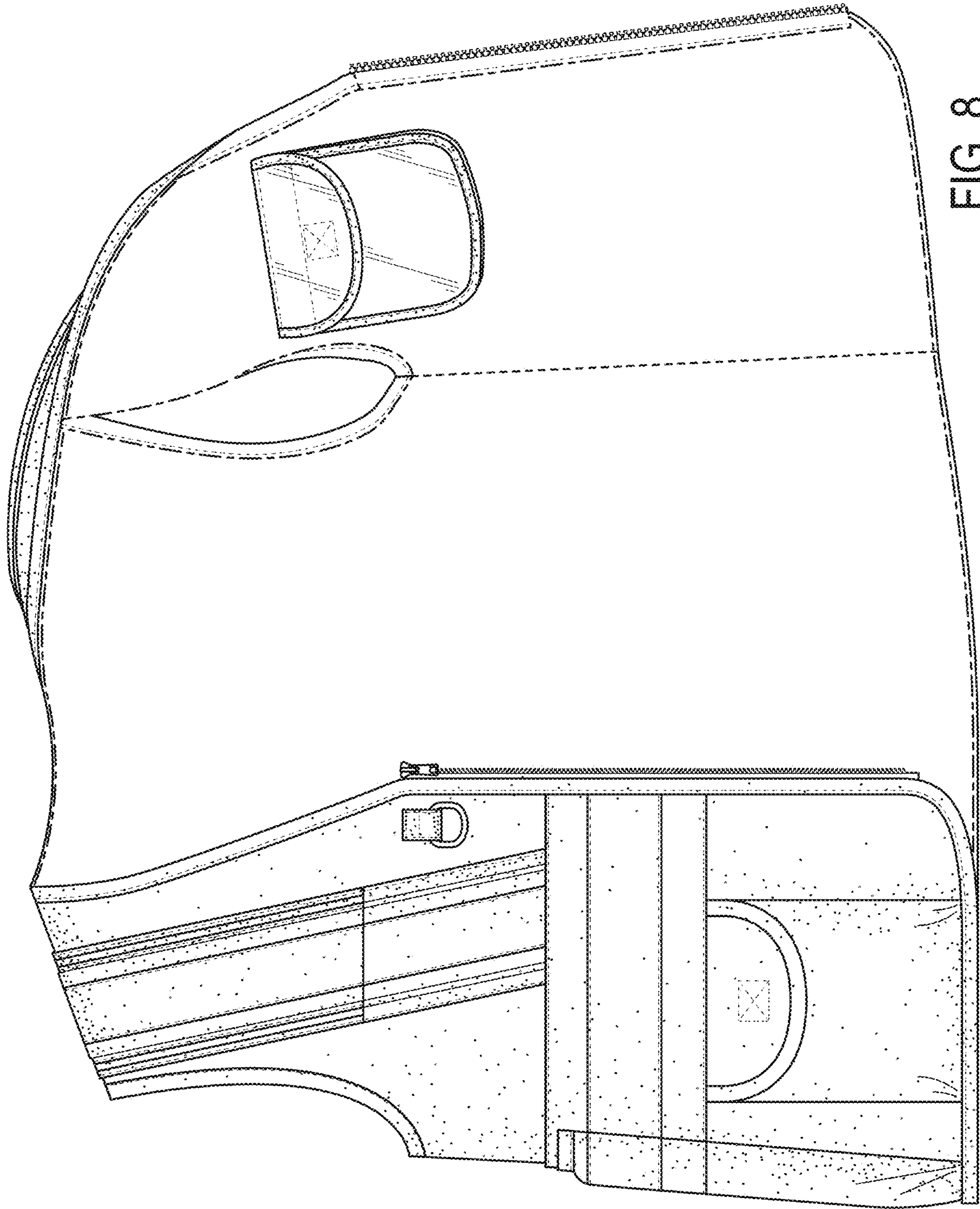

FIG. 8



FIG. 9