



US00D892436S

(12) **United States Design Patent**  
**Francis**

(10) **Patent No.:** **US D892,436 S**

(45) **Date of Patent:** **\*\* Aug. 11, 2020**

(54) **MEDICAL PATIENT SWEATSHIRT**

D733,400 S 7/2015 Cunningham  
D758,697 S \* 6/2016 Clark ..... D2/828  
D787,160 S \* 5/2017 Crowe ..... D2/750

(Continued)

(71) Applicant: **IVYE WEAR, LLC**, Roy, UT (US)

(72) Inventor: **Dax J. Francis**, Roy, UT (US)

(73) Assignee: **IVYE WEAR, LLC**, Roy, UT (US)

(\*\*) Term: **15 Years**

(21) Appl. No.: **29/663,180**

(22) Filed: **Sep. 12, 2018**

(51) **LOC (12) Cl.** ..... **02-02**

(52) **U.S. Cl.**  
USPC ..... **D2/750**; D2/828

(58) **Field of Classification Search**  
USPC ..... D2/728, 750–751, 755, 828, 829, 841,  
D2/743, 745, 720, 830–831  
See application file for complete search history.

(56) **References Cited**

**U.S. PATENT DOCUMENTS**

5,097,536	A	3/1992	Cohen	
5,564,126	A	10/1996	Chou	
5,799,330	A	9/1998	O'Donoghue-Kitt	
6,148,444	A	11/2000	Holmes et al.	
6,216,270	B1	4/2001	Moquin et al.	
D457,290	S *	5/2002	Thompson	D2/743
6,647,552	B1	11/2003	Hogan	
6,792,622	B2	9/2004	Graves	
D512,550	S *	12/2005	Dureus	D2/737
D560,879	S *	2/2008	Hines	D2/840
7,454,798	B2	11/2008	Feodoroff	
D609,432	S	2/2010	Jennings	
D612,126	S *	3/2010	Milgrom	D2/720
D621,132	S *	8/2010	Crisp	D2/831
D635,331	S	4/2011	Eckman et al.	
D635,334	S *	4/2011	Eckman	D2/847
7,934,269	B1	5/2011	Lask et al.	
D653,836	S *	2/2012	Woysner	D2/750
8,566,964	B1	10/2013	Acosta	

**OTHER PUBLICATIONS**

IVYE Access Zip-Up Hoodie; IVYE Wear website copyright date 2019; Visited Online Feb. 28, 2020; <https://www.ivye.com/product/ivye-access-zip-up-hoodie/> (Year: 2019).\*

*Primary Examiner* — Amy C Wierenga

(74) *Attorney, Agent, or Firm* — Bateman IP

(57) **CLAIM**

I claim the ornamental design for medical patient sweatshirt, substantially as shown and described.

**DESCRIPTION**

FIG. 1 is a perspective view of a medical patient sweatshirt showing the new design;  
FIG. 2 is a front view of a medical patient sweatshirt showing the new design;  
FIG. 3 is a rear view of a medical patient sweatshirt showing the new design;  
FIG. 4 is a side view of a medical patient sweatshirt showing the new design;  
FIG. 5 is an opposing side view of a medical patient sweatshirt showing the new design;  
FIG. 6 is a top view of a medical patient sweatshirt showing the new design;  
FIG. 7 is a bottom view of a medical patient sweatshirt showing the new design; and,  
FIG. 8 is a perspective view similar to FIG. 1 with an arm and chest zippers open.  
The broken lines shown in the drawings represent stitching that forms no part of the claim.

**1 Claim, 7 Drawing Sheets**

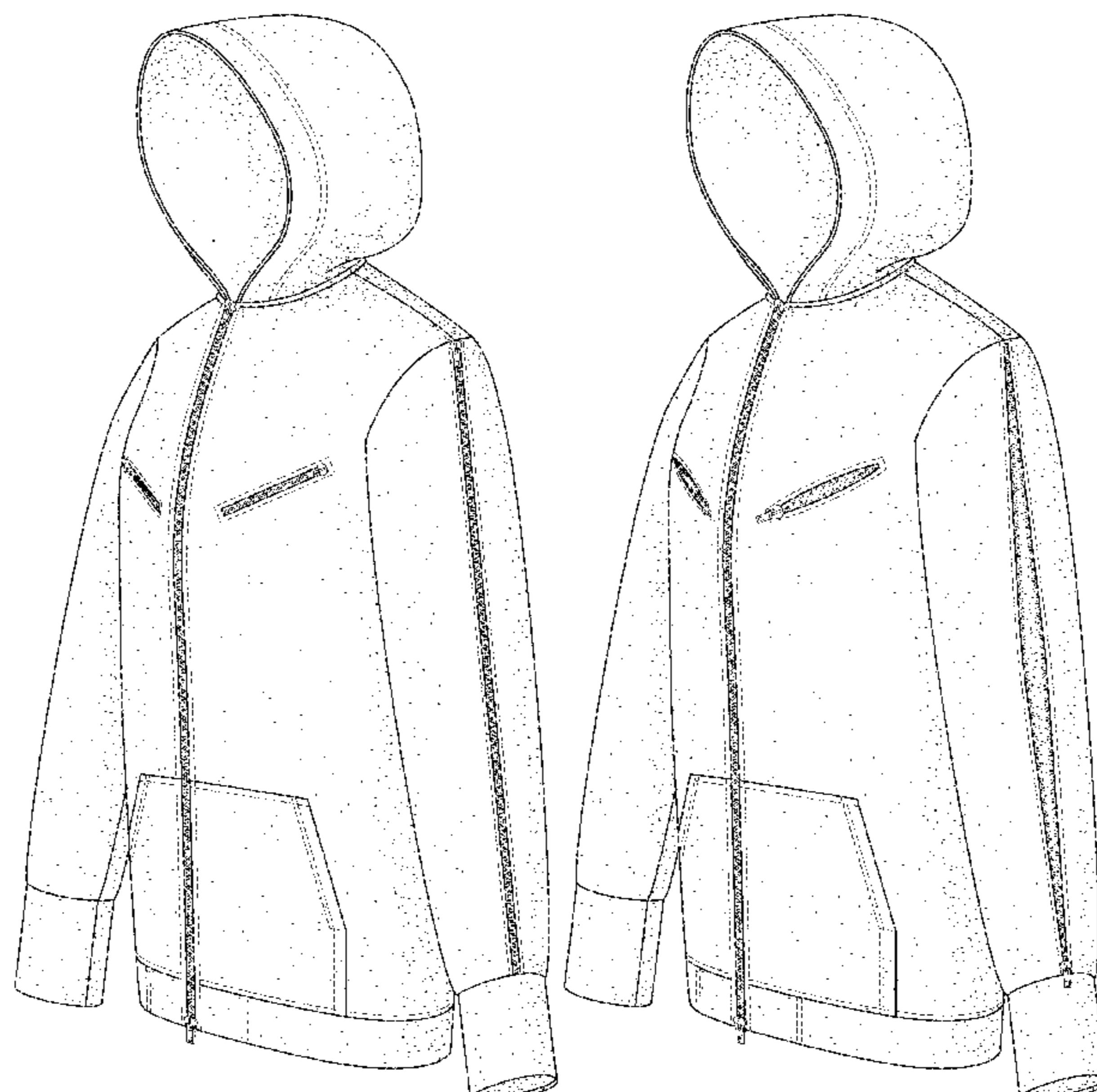

(56)

**References Cited**

U.S. PATENT DOCUMENTS

D809,745 S \* 2/2018 Crowe ..... D2/828  
9,901,129 B2 2/2018 Quiroga et al.  
D816,292 S \* 5/2018 Feodoroff ..... D2/720  
2013/0067633 A1 \* 3/2013 Salem ..... A41D 13/1245  
2/102  
2019/0364992 A1 \* 12/2019 Thomas ..... A41F 1/004

\* cited by examiner

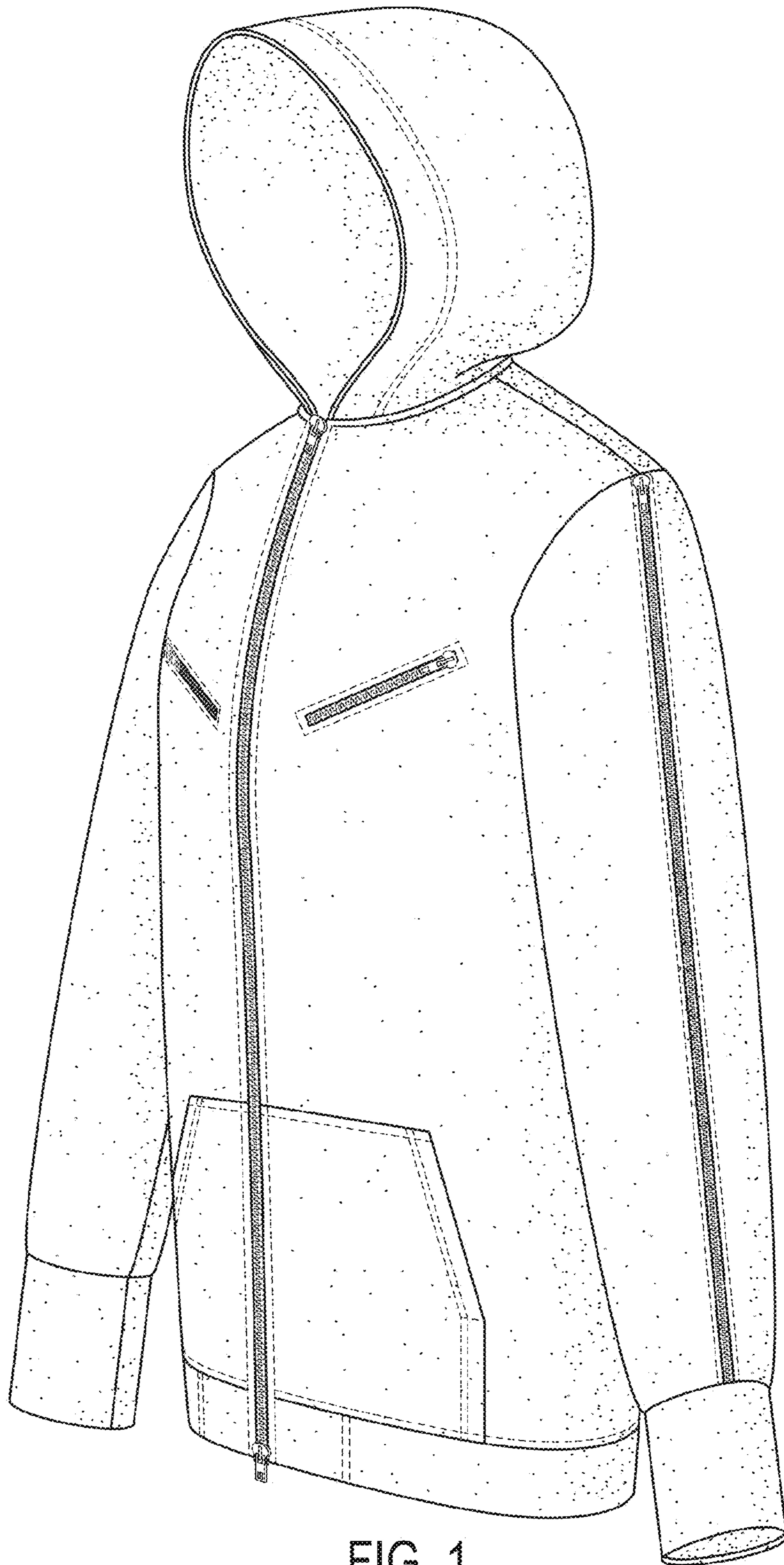

FIG. 1

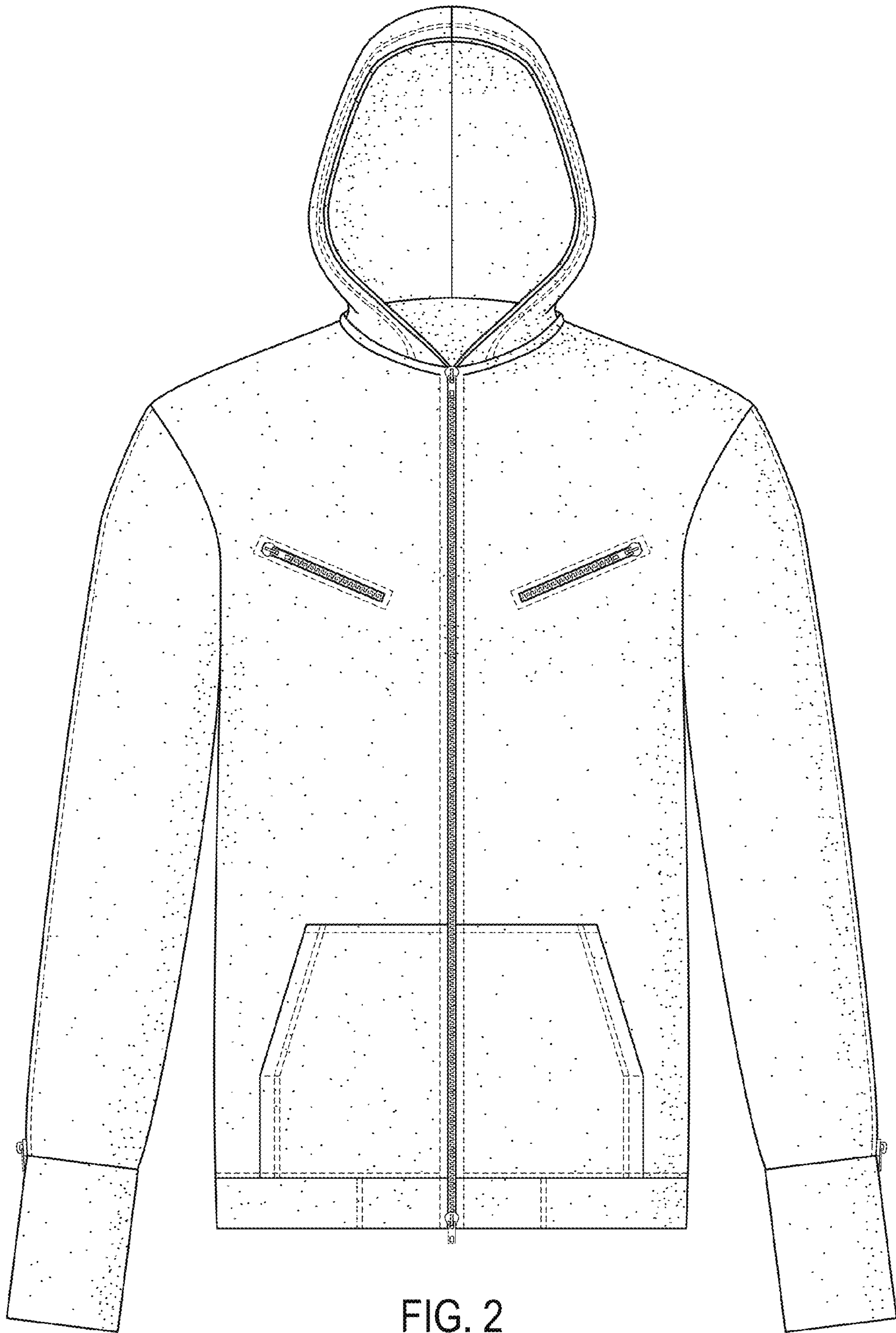

FIG. 2

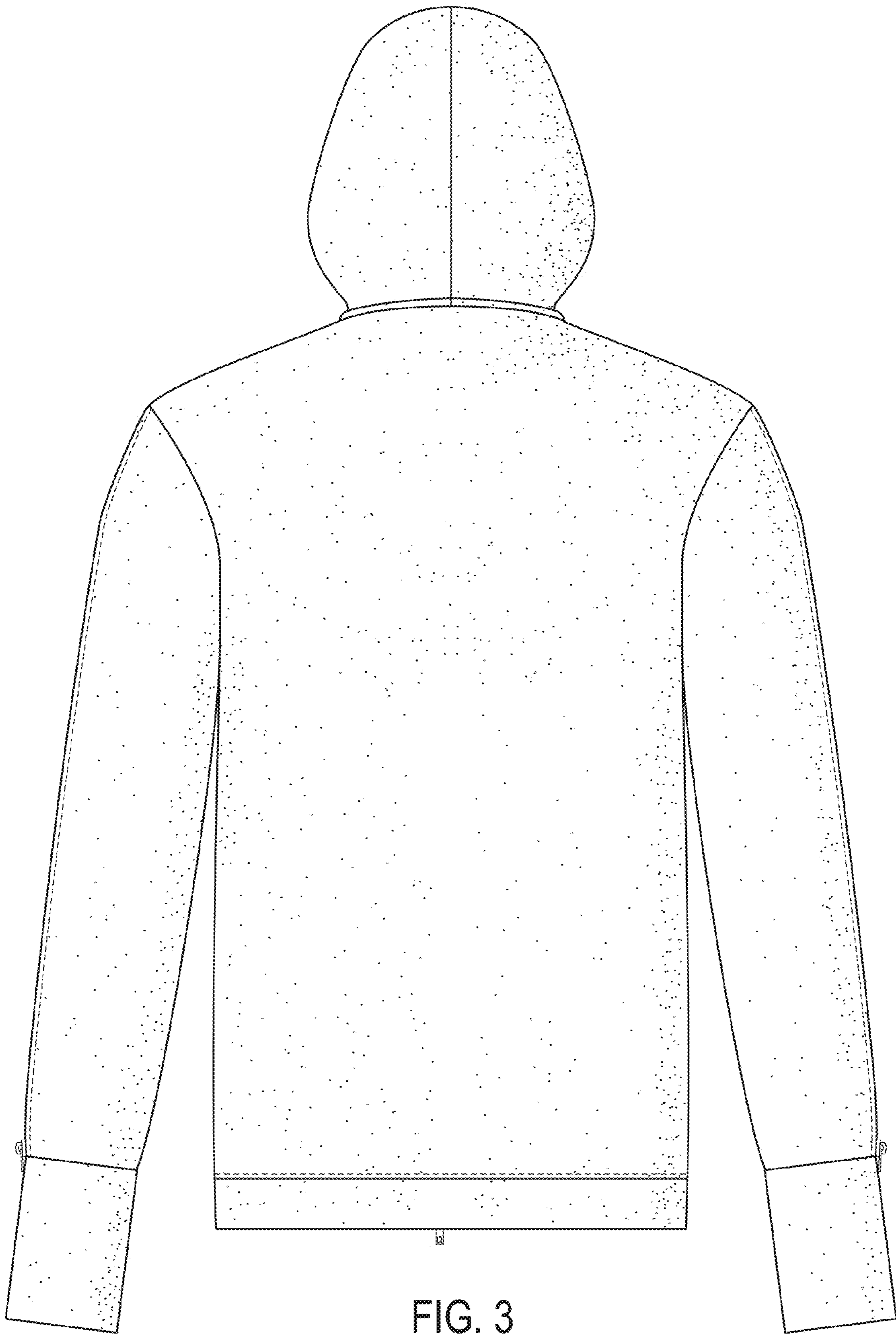

FIG. 3

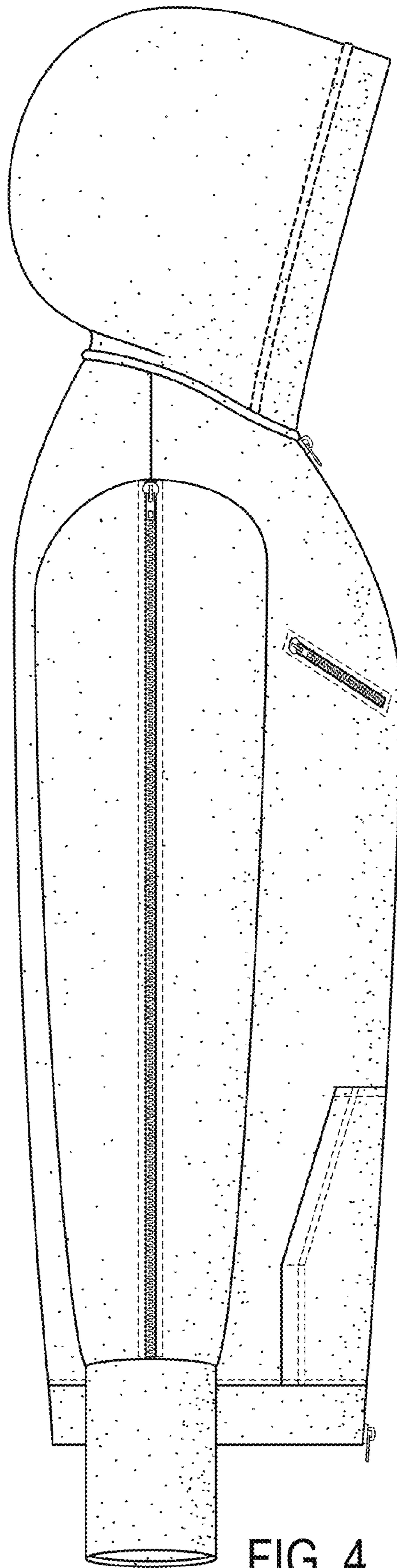

FIG. 4

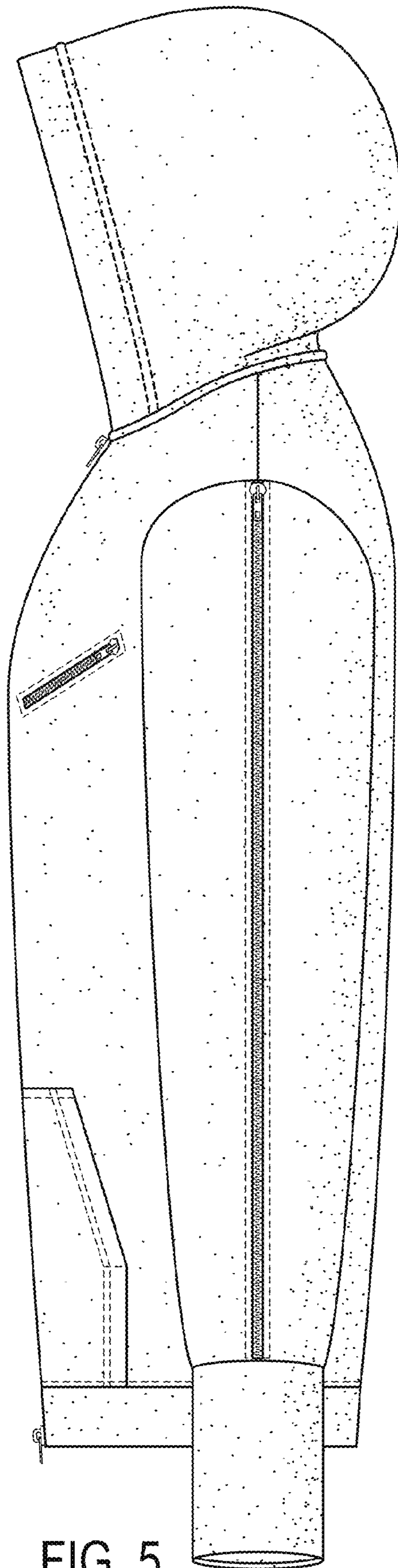

FIG. 5

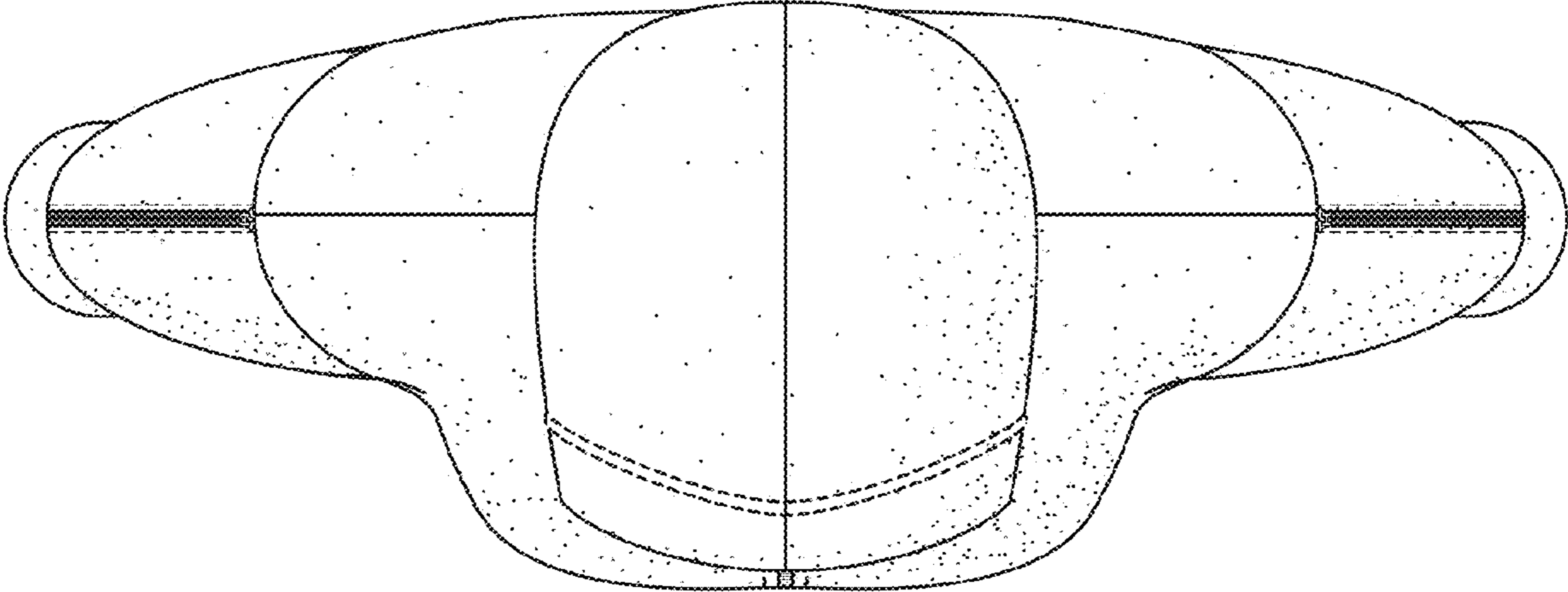

FIG. 6

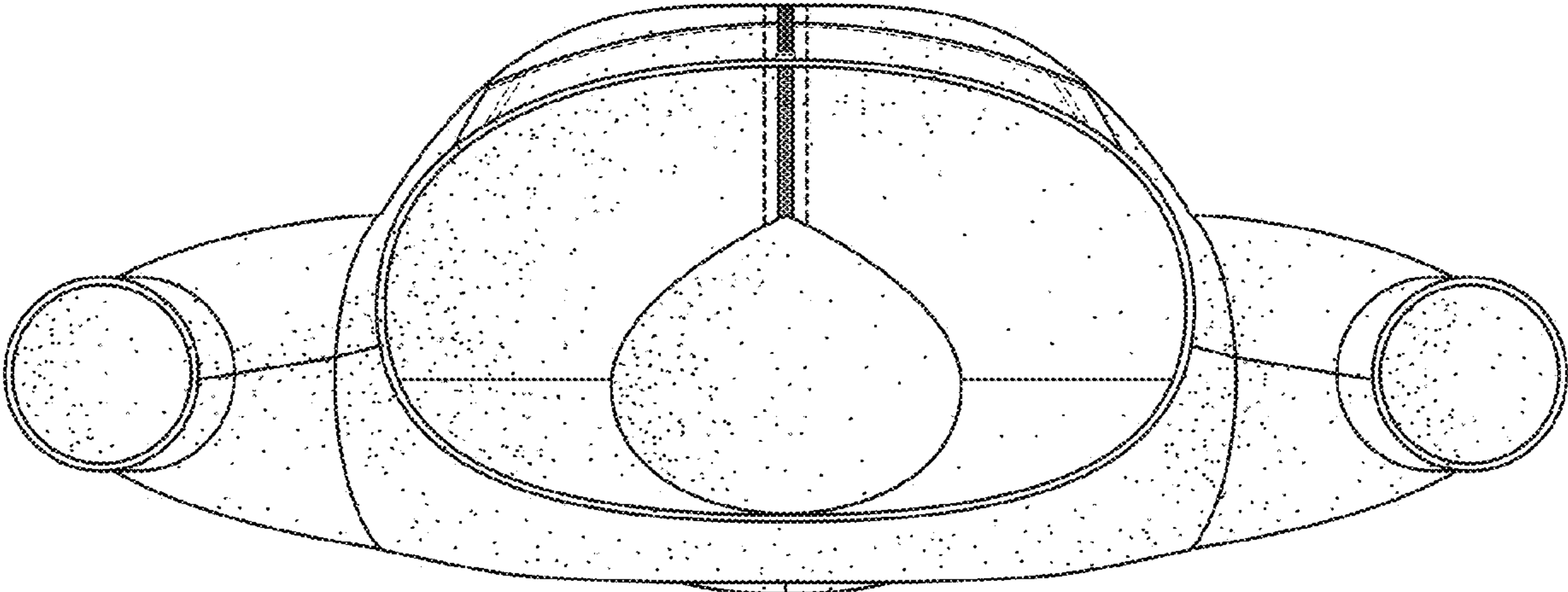

FIG. 7



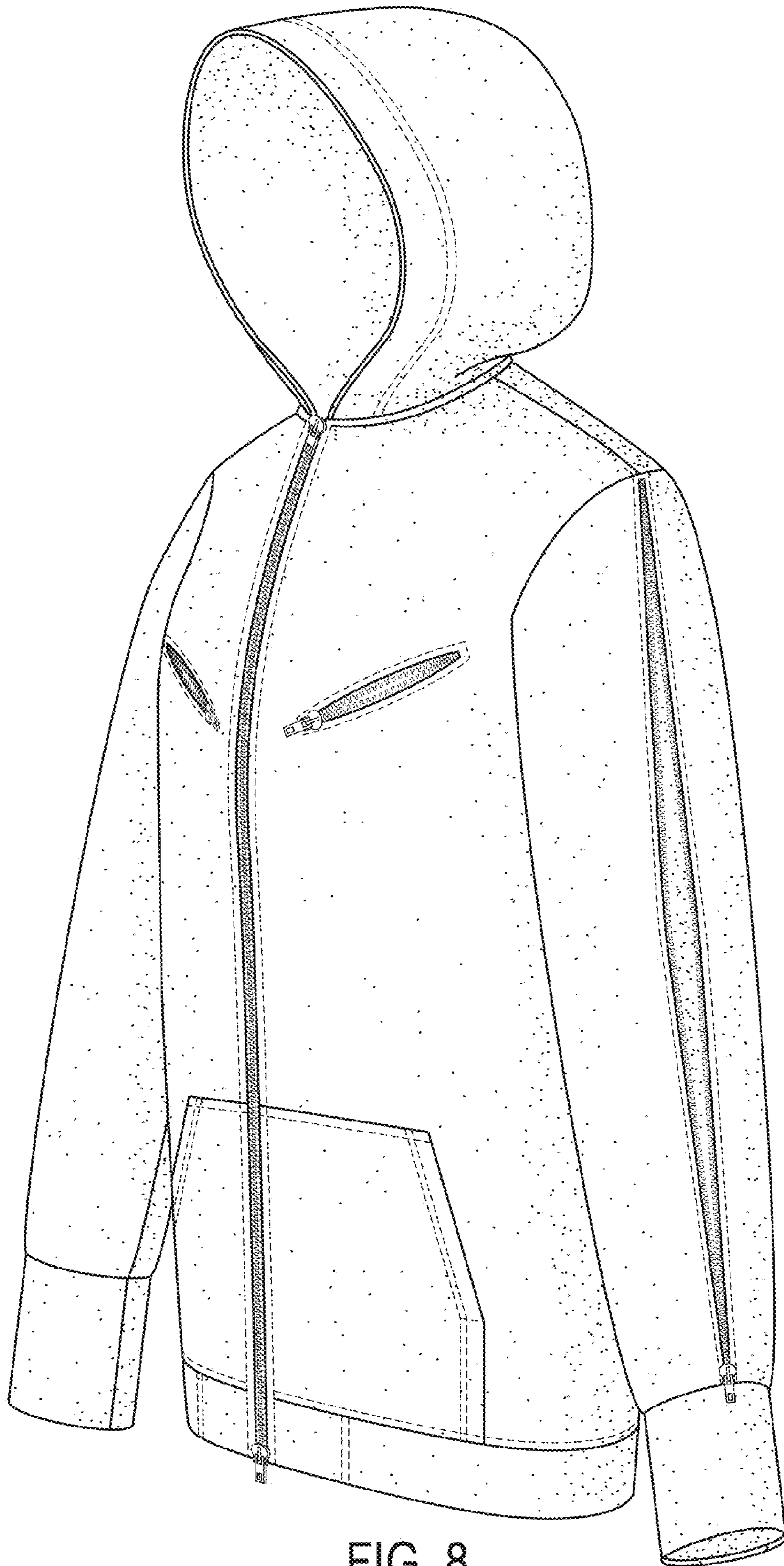

FIG. 8