

US00D892406S

(12) **United States Design Patent** (10) **Patent No.:** **US D892,406 S**  
**Ren** (45) **Date of Patent:** **\*\* Aug. 4, 2020**

(54) **RAZOR HEAD**  
(71) Applicant: **Wenzhou Mers Razor Works Co., Ltd.**, Wenzhou (CN)  
(72) Inventor: **Xiangrong Ren**, Wenzhou (CN)  
(73) Assignee: **WENZHOU MERS RAZOR WORKS CO., LTD.**, Wenzhou (CN)  
(\*\*) Term: **15 Years**  
(21) Appl. No.: **29/653,304**  
(22) Filed: **Jun. 14, 2018**  
(51) **LOC (12) Cl.** ..... **28-03**  
(52) **U.S. Cl.**  
USPC ..... **D28/47**  
(58) **Field of Classification Search**  
USPC ..... D28/44-54  
CPC ... B26B 21/00-12; B26B 21/14; B26B 21/16;  
B26B 21/165; B26B 21/18; B26B 21/185;  
B26B 21/20-227; B26B 19/00; B26B  
19/10; B26B 19/12; B26B 19/14; B26B  
19/38; B26B 19/02-107  
See application file for complete search history.

2011/0232100 A1\* 9/2011 Park ..... B26B 21/565  
30/50  
2016/0279817 A1\* 9/2016 Washington ..... B26B 21/4018  
2016/0332313 A1\* 11/2016 O'Connor ..... B26B 21/225  
2017/0043491 A1\* 2/2017 Griffin ..... B26B 21/4018  
2019/0099905 A1\* 4/2019 Park ..... B26B 21/225  
2019/0202076 A1\* 7/2019 Park ..... B26B 21/225

**OTHER PUBLICATIONS**

Mers Razor Works, Back Trimmer Model, photo posted on Jun. 1, 2016 on facebook.com, retrieved on Jul. 25, 2019, retrieved from the Internet URL: <https://www.facebook.com/mersrazorworks>.\*

\* cited by examiner

*Primary Examiner* — Jennifer Rivard  
*Assistant Examiner* — Alison M Ofstun  
(74) *Attorney, Agent, or Firm* — Shimokaji IP

(57) **CLAIM**

The ornamental design for a razor head, as shown and described.

**DESCRIPTION**

FIG. 1 is a front elevation view of a razor head showing our design;  
FIG. 2 is a rear elevational view thereof;  
FIG. 3 is a left side elevational view thereof;  
FIG. 4 is a right side elevational view thereof;  
FIG. 5 is a top plan view thereof;  
FIG. 6 is a bottom plan view thereof;  
FIG. 7 is a perspective view thereof; and,  
FIG. 8 is another perspective view thereof.  
In the drawings, the broken lines represent portions of the article which form no part of the claimed design.

**1 Claim, 3 Drawing Sheets**

(56) **References Cited**  
U.S. PATENT DOCUMENTS  
5,359,774 A \* 11/1994 Althaus ..... B26B 21/4018  
30/32  
D617,948 S \* 6/2010 Lukan ..... D28/47  
D631,198 S \* 1/2011 Adams ..... D28/47  
D816,906 S \* 5/2018 Zucker ..... D28/47  
D816,909 S \* 5/2018 Zucker ..... D28/47  
D816,910 S \* 5/2018 Zucker ..... D28/47  
D843,059 S \* 3/2019 Lettenberger ..... D28/47  
D850,721 S \* 6/2019 Liberatore ..... B26B 21/4037  
D28/47

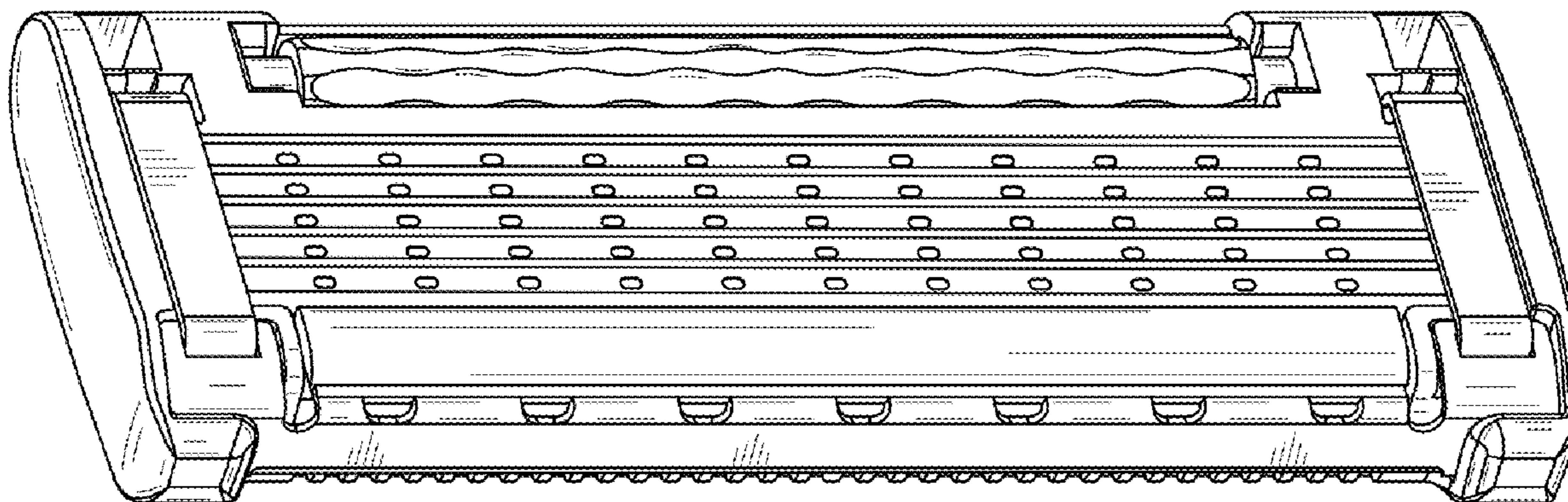

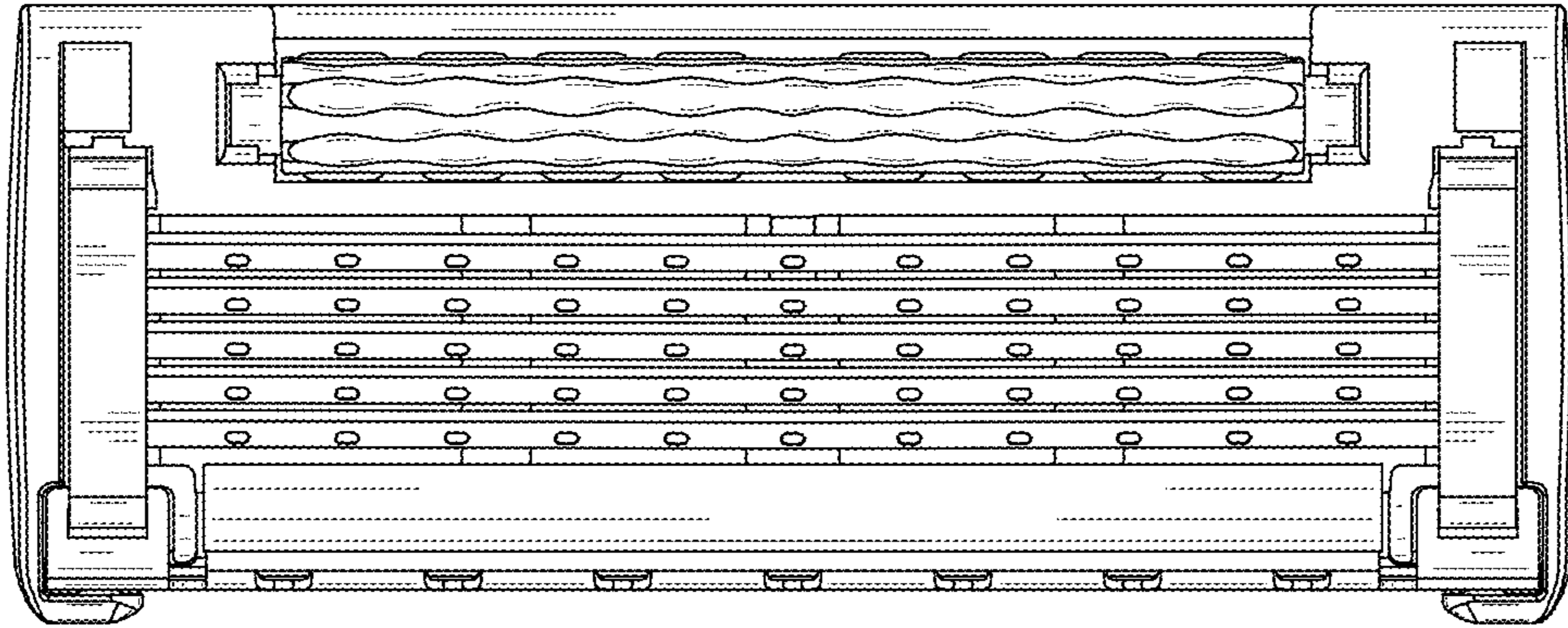

Fig. 1

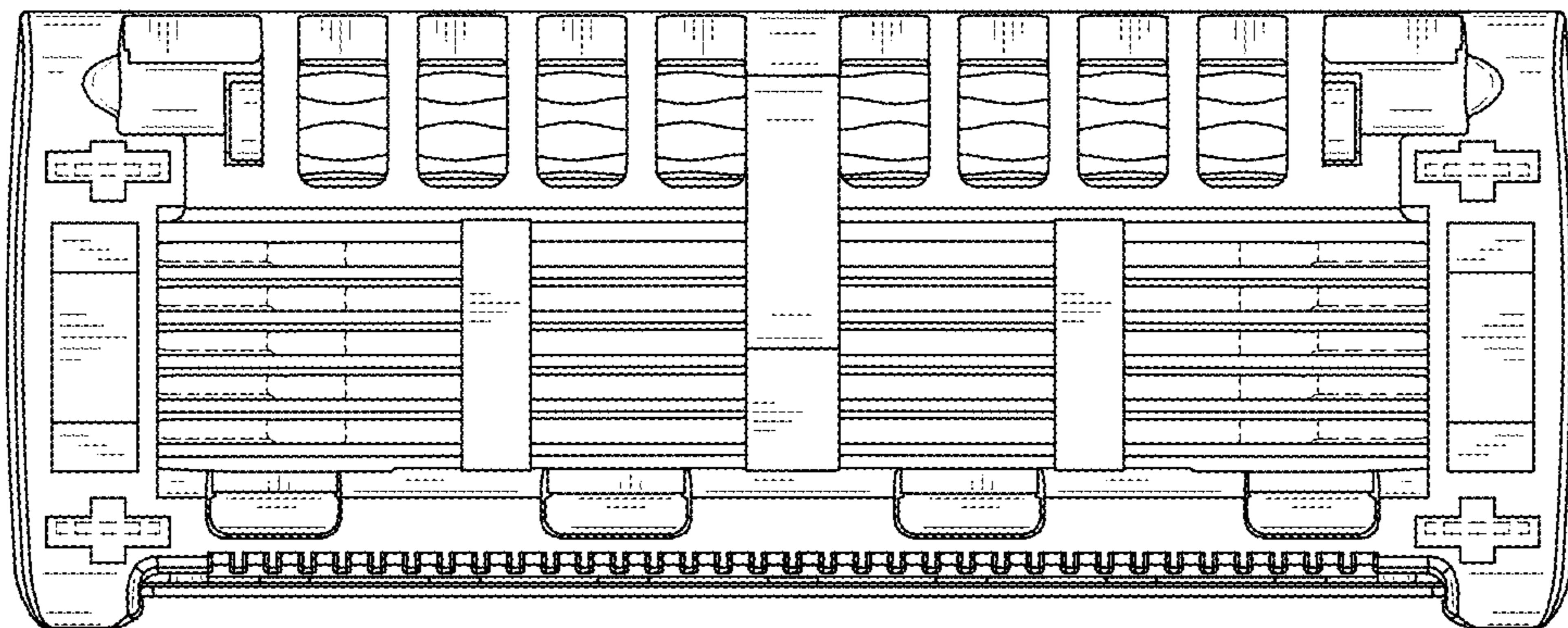

Fig. 2

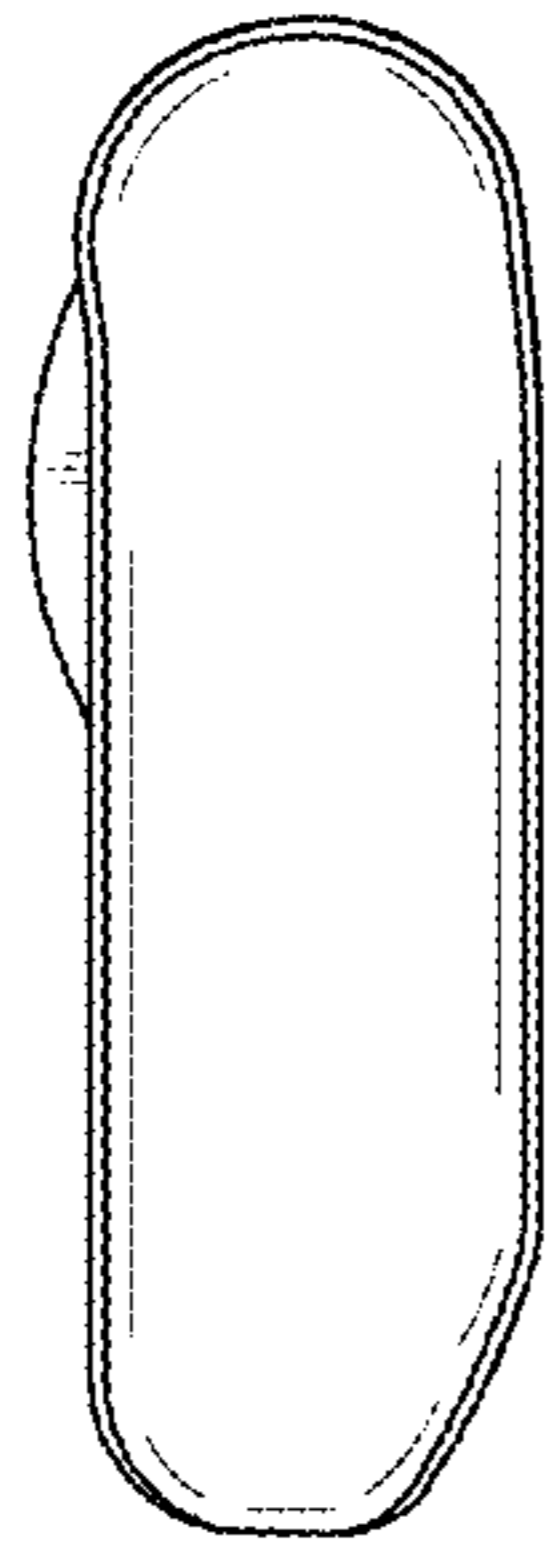

Fig.3

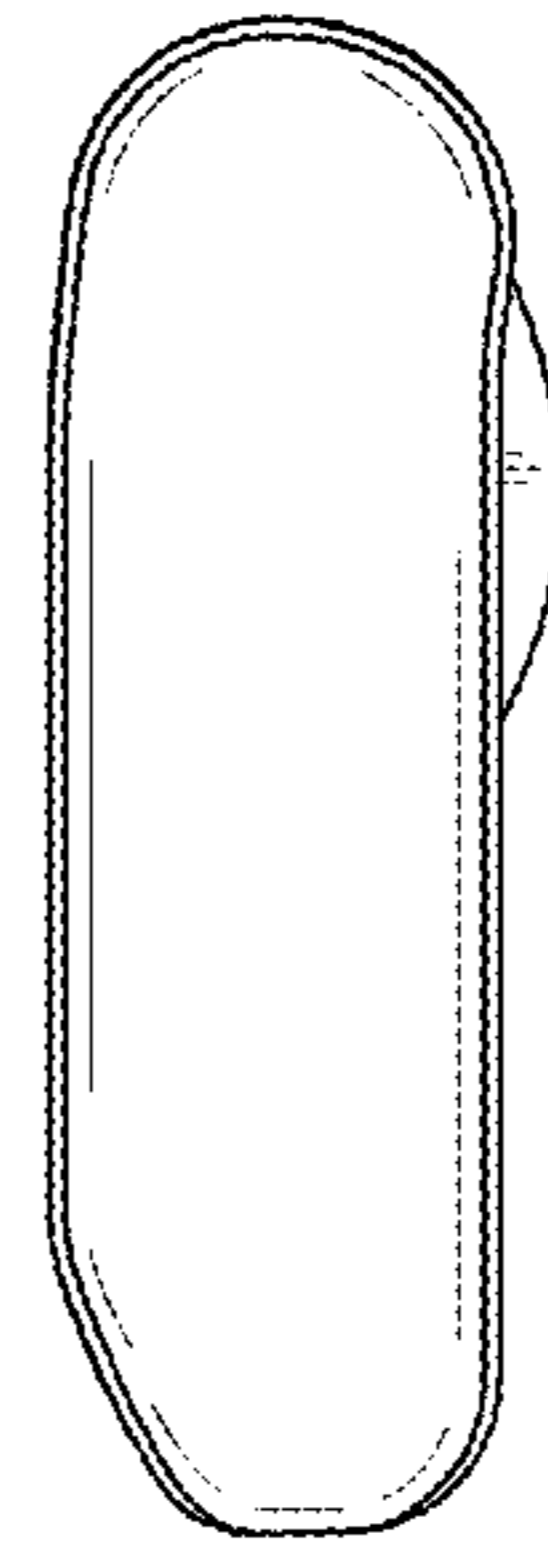

Fig.4

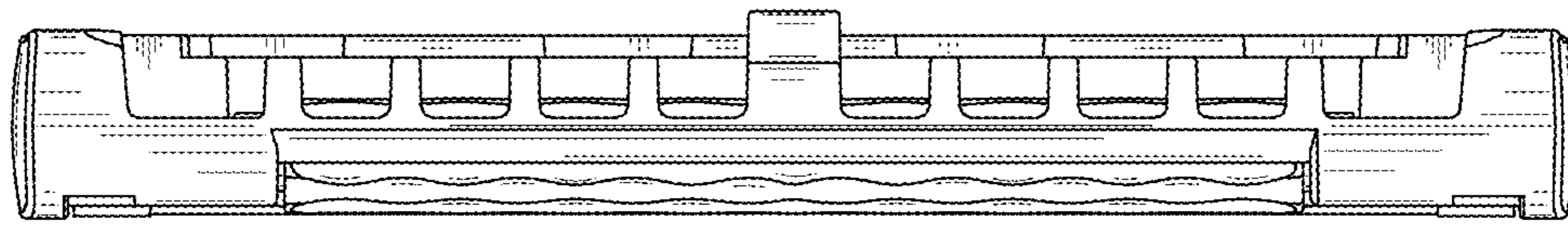

Fig.5

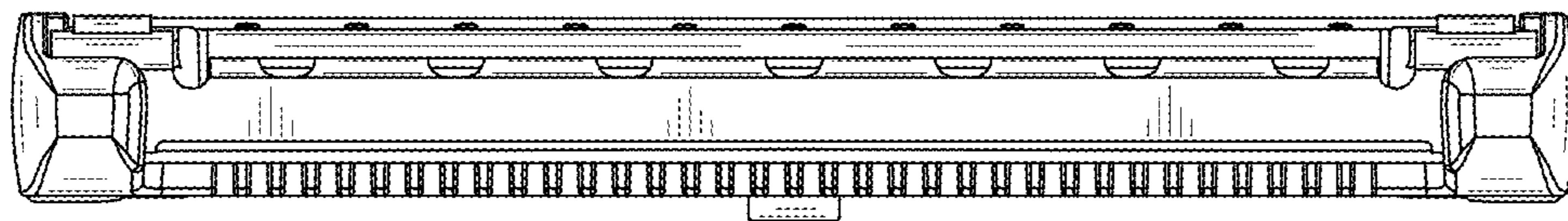

Fig.6

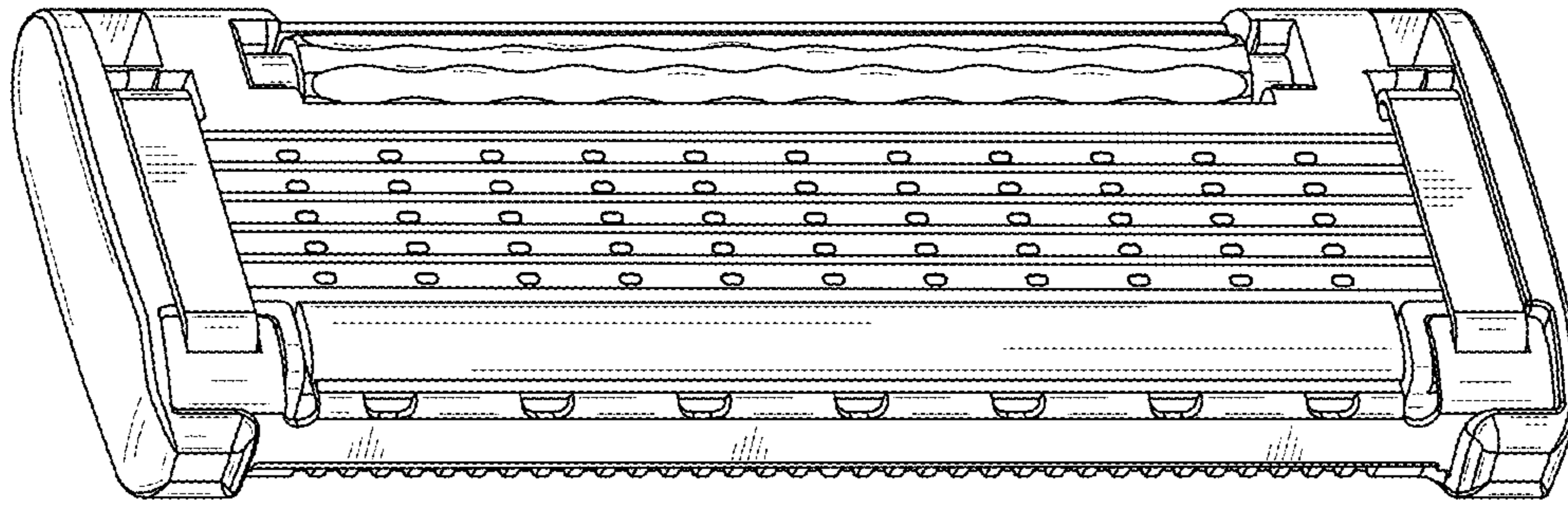

Fig. 7

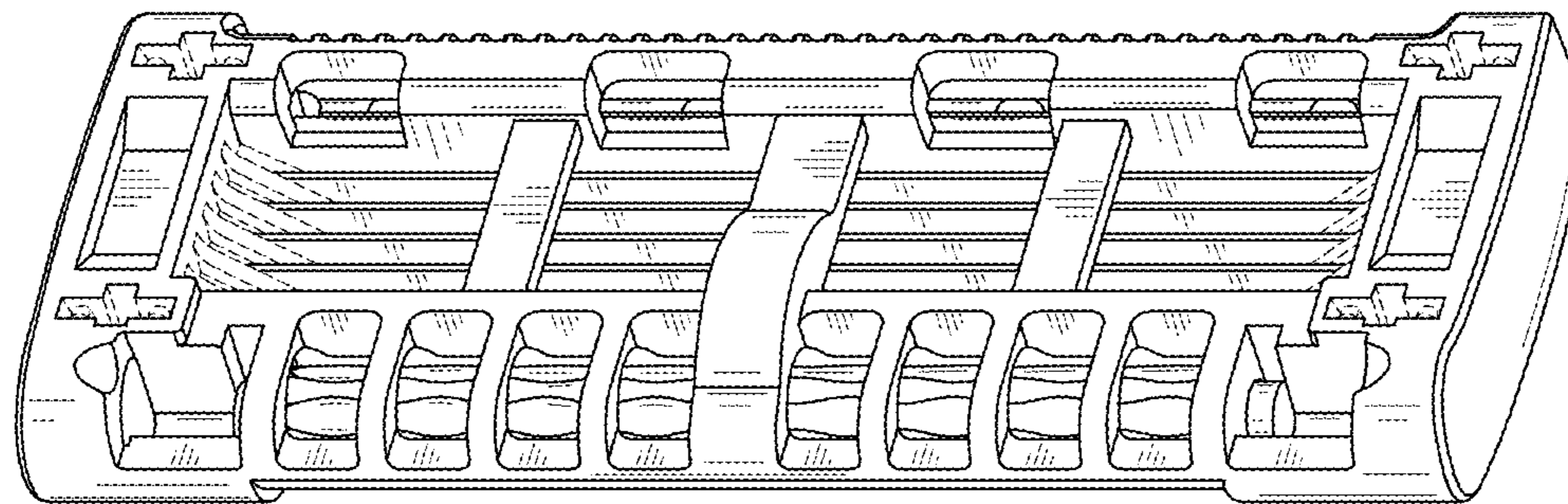

Fig. 8