



US00D892232S

(12) **United States Design Patent**  
**Susuki**

(10) **Patent No.:** **US D892,232 S**

(45) **Date of Patent:** **\*\* Aug. 4, 2020**

(54) **TOY HOUSE**

D508,095 S \* 8/2005 Greene ..... D21/511  
D852,898 S \* 7/2019 Naito ..... D21/511

(71) Applicant: **EPOCH COMPANY LTD**, Tokyo (JP)

\* cited by examiner

(72) Inventor: **Momoko Susuki**, Tokyo (JP)

*Primary Examiner* — Cynthia M. Chin

(73) Assignee: **EPOCH COMPANY, LTD**, Tokyo (JP)

(74) *Attorney, Agent, or Firm* — Fitzgerald IP Law; John K Fitzgerald, Esq.

(\*\*) Term: **15 Years**

(21) Appl. No.: **29/681,198**

(22) Filed: **Feb. 22, 2019**

(30) **Foreign Application Priority Data**

Aug. 24, 2018 (JP) ..... 2018-018465

(51) **LOC (12) Cl.** ..... **21-01**

(52) **U.S. Cl.**

USPC ..... **D21/511**

(58) **Field of Classification Search**

USPC ..... D21/506–511; D25/1, 7; D9/636–640

CPC . A63H 3/00; A63H 3/52; A63H 33/00; A63H  
33/008; A63H 33/044; A63B 9/00

See application file for complete search history.

(56) **References Cited**

**U.S. PATENT DOCUMENTS**

1,343,065 A \* 6/1920 Suyehiro ..... A63H 3/52  
446/478

D250,057 S \* 10/1978 Morrison ..... D21/511

(57) **CLAIM**

The ornamental design for a toy house, as shown and described.

**DESCRIPTION**

FIG. 1 is a front perspective view of a toy house showing my new design;

FIG. 2 is a rear perspective view thereof;

FIG. 3 is a front view thereof;

FIG. 4 is a rear view thereof;

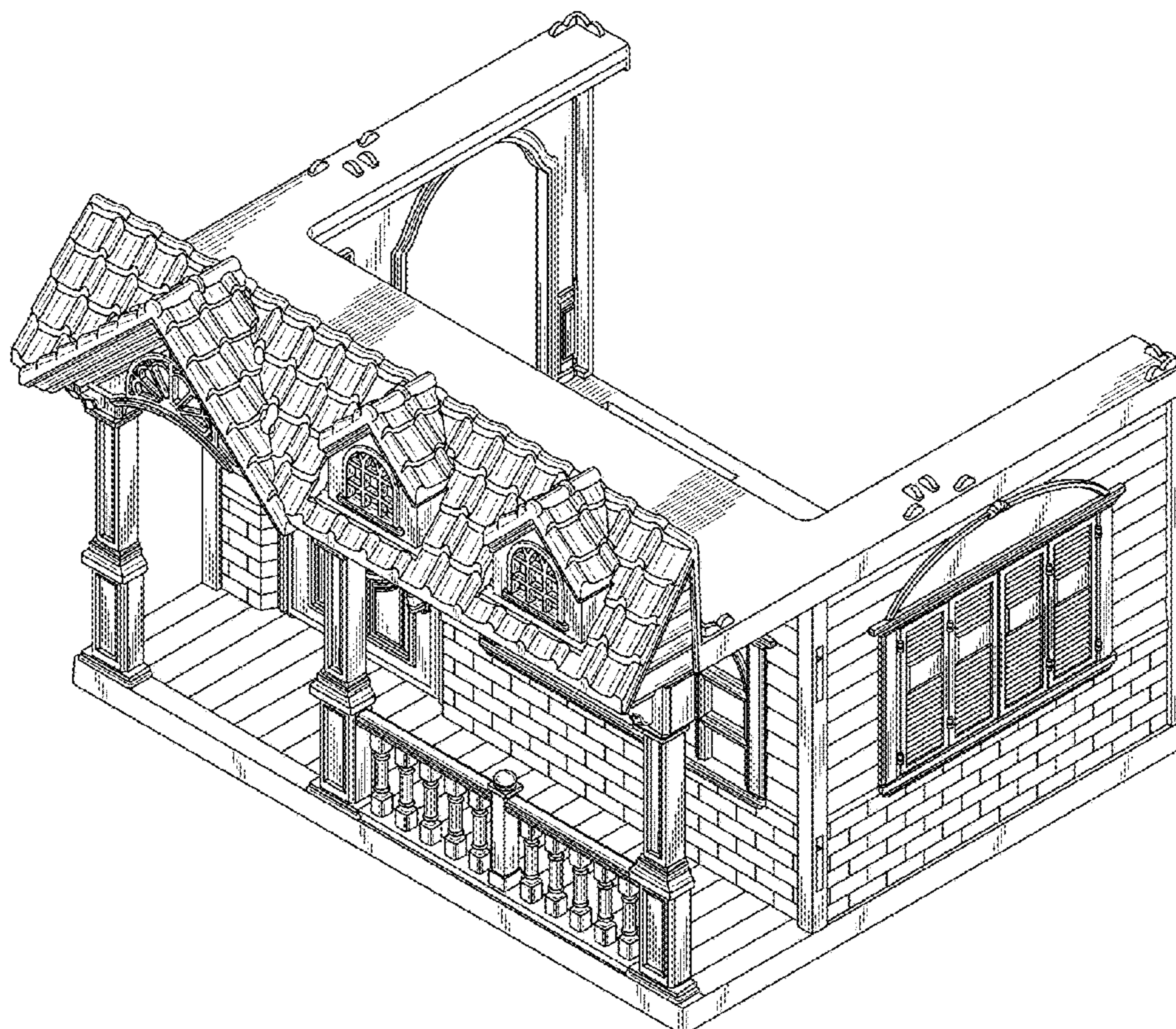
FIG. 5 is a top plan view thereof;

FIG. 6 is a right side view thereof; and,

FIG. 7 is a left side view thereof.

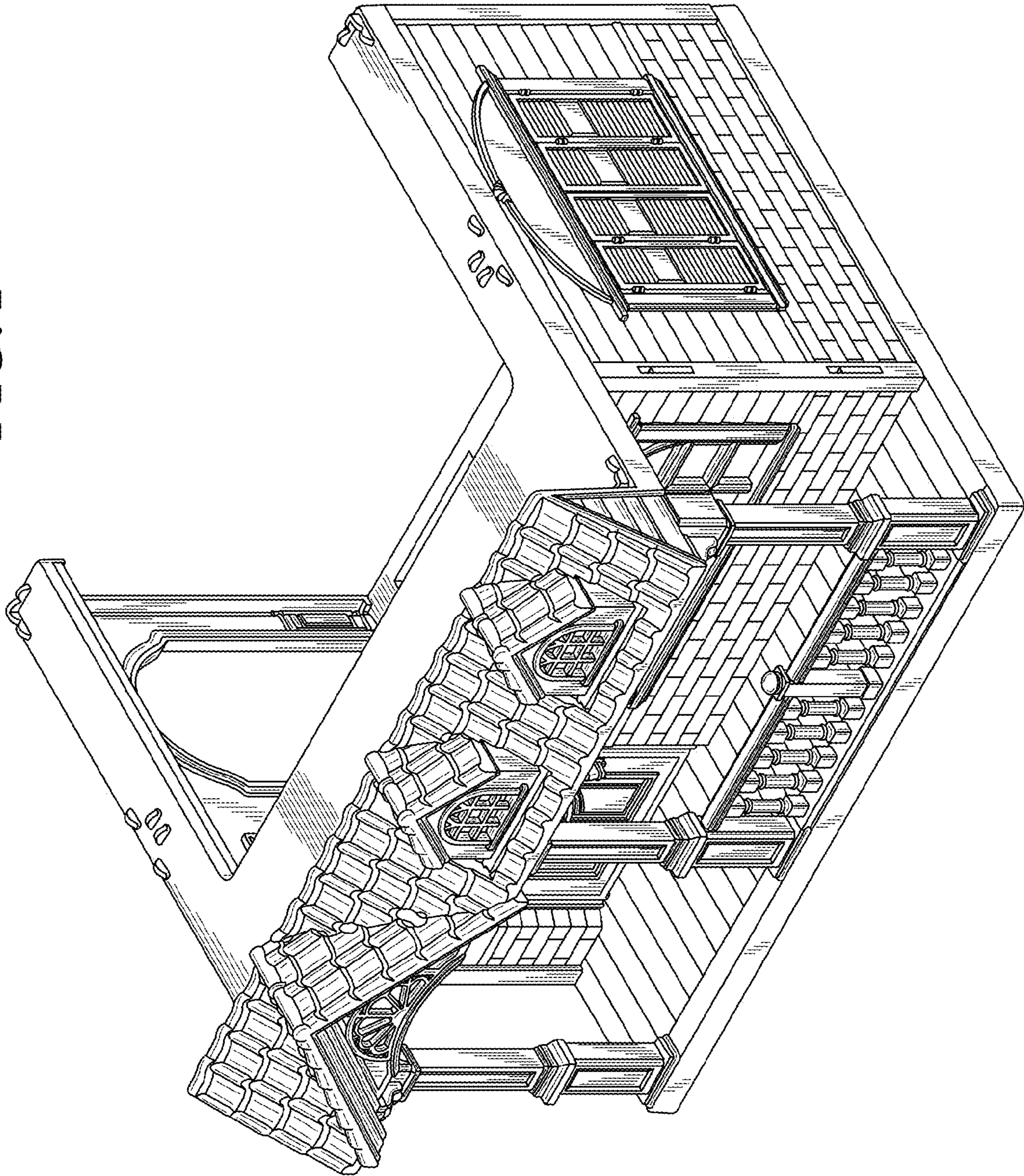
The broken lines shown are for the purpose of illustrating portions of the article which form no part of the claimed design.

**1 Claim, 7 Drawing Sheets**

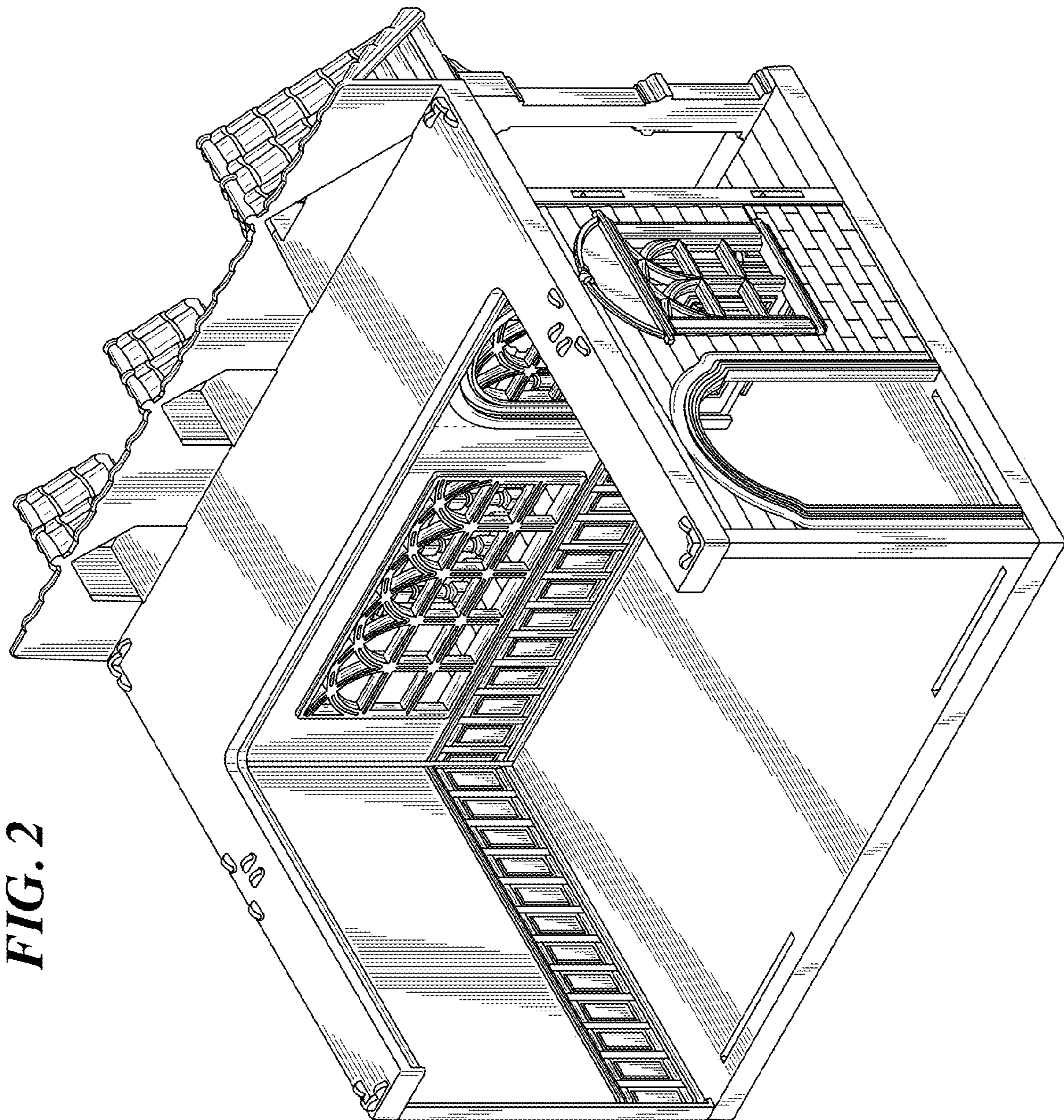




**FIG. 1**



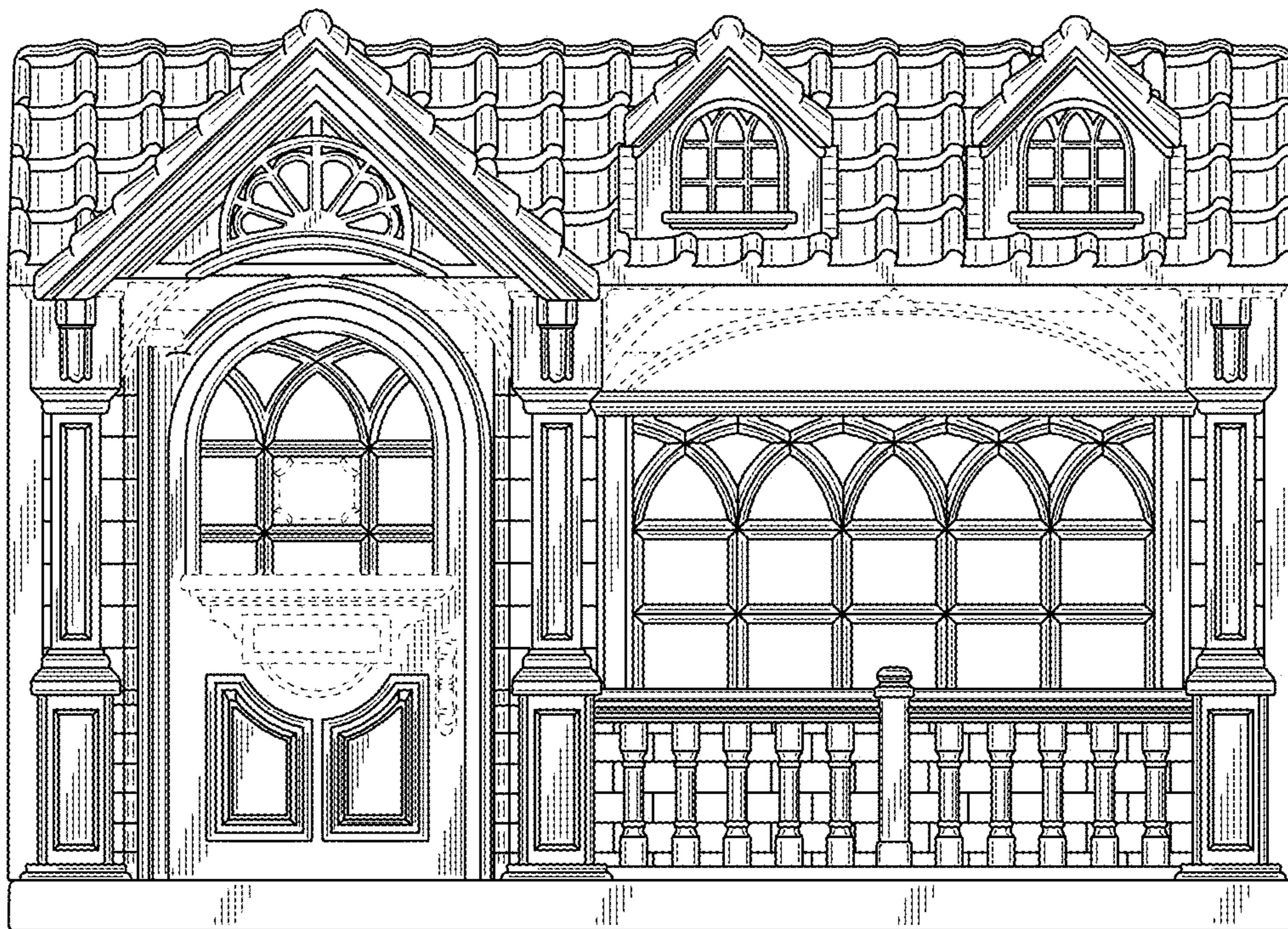




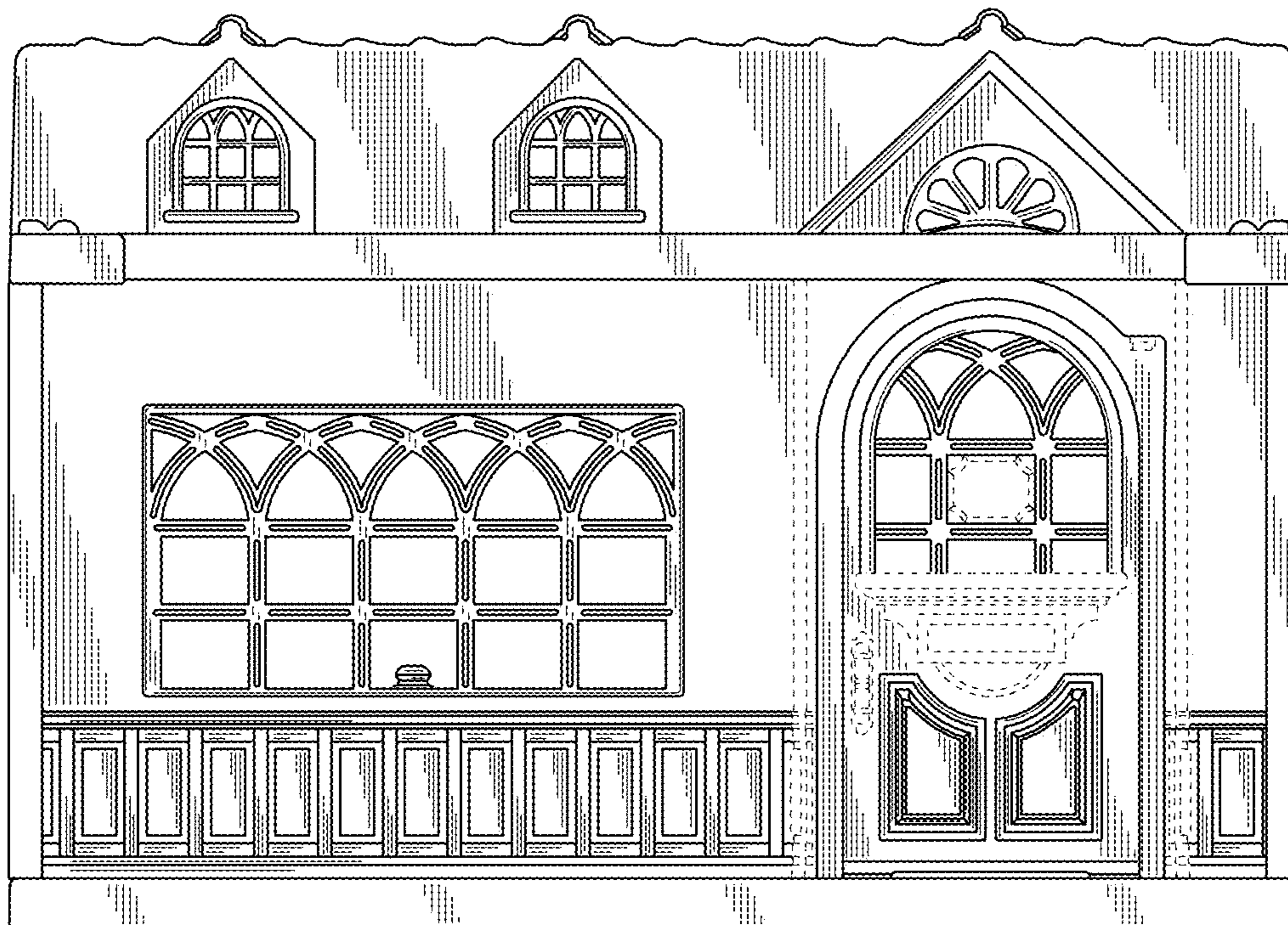
**FIG. 2**



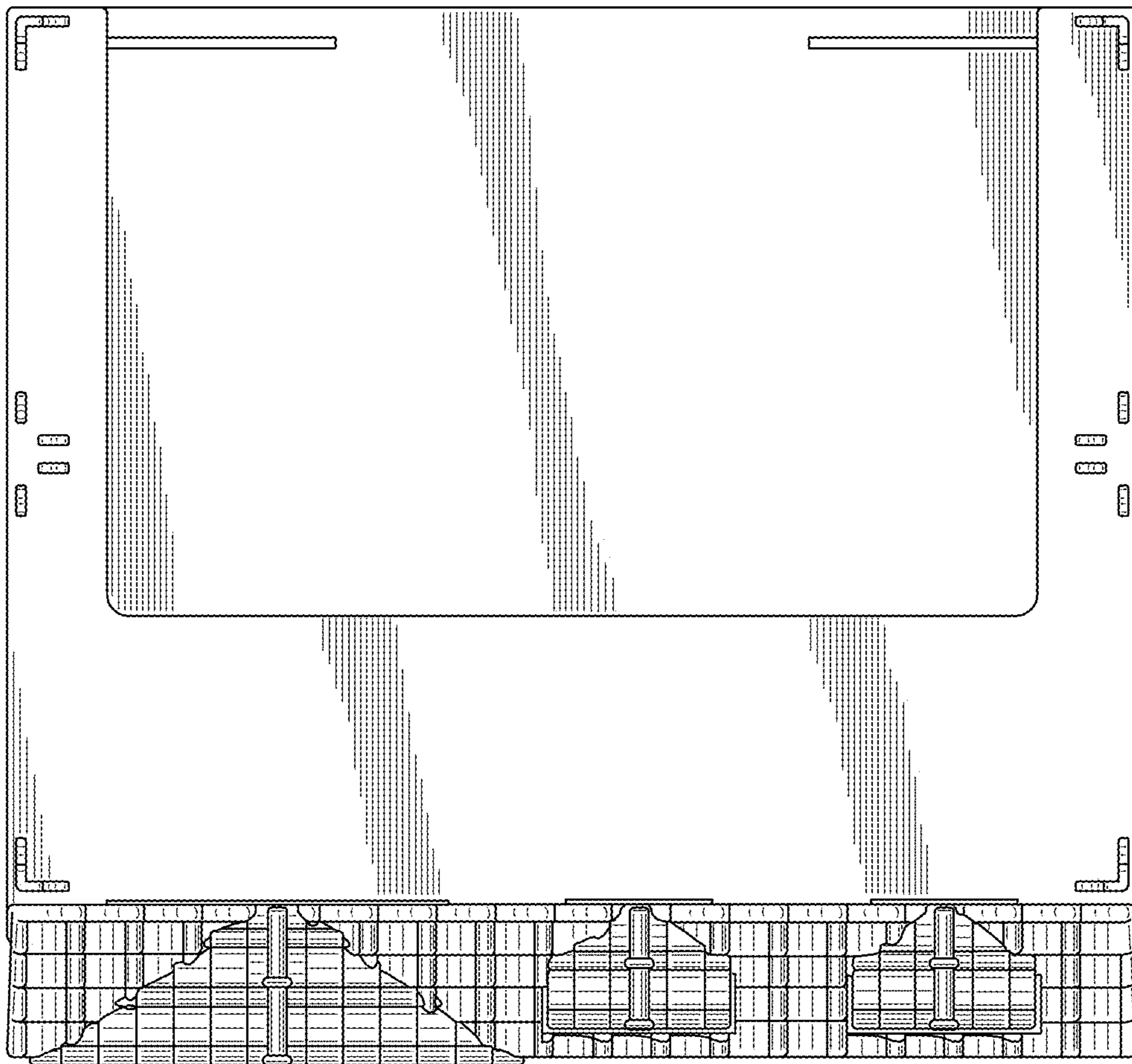
*FIG. 3*



*FIG. 4*



*FIG. 5*





**FIG. 6**



*FIG. 7*

