



US00D892036S

(12) **United States Design Patent**  
**Wang et al.**

(10) **Patent No.:** **US D892,036 S**

(45) **Date of Patent:** **\*\* Aug. 4, 2020**

(54) **TIRE**

(71) Applicant: **Shandong Linglong Tyre Co., Ltd.,**  
Zhaoyuan (CN)

(72) Inventors: **Feng Wang, Zhaoyuan (CN); Jian**  
**Zhao, Zhaoyuan (CN); Lei Teng,**  
Zhaoyuan (CN); **Wen Shao, Zhaoyuan**  
(CN)

(\*\*) Term: **15 Years**

(21) Appl. No.: **29/661,374**

(22) Filed: **Aug. 27, 2018**

(51) **LOC (12) Cl.** ..... **12-15**

(52) **U.S. Cl.**  
USPC ..... **D12/601**

(58) **Field of Classification Search**  
USPC ..... D12/579, 586, 587, 588, 589, 590, 594,  
D12/595, 600, 601  
CPC ..... B60C 11/0306; B60C 11/04; B60C 11/11  
See application file for complete search history.

(56) **References Cited**

**U.S. PATENT DOCUMENTS**

D350,094 S \* 8/1994 Anderson ..... D12/601  
D639,235 S \* 6/2011 Reim ..... D12/600  
D645,811 S \* 9/2011 Gaylo ..... D12/601

D673,899 S \* 1/2013 Uphouse ..... D12/600  
D674,743 S \* 1/2013 Uphouse ..... D12/600  
D740,215 S \* 10/2015 Wang ..... D12/588  
D756,295 S \* 5/2016 Pingnat ..... D12/588  
D761,194 S \* 7/2016 Dixon ..... D12/600  
D792,839 S \* 7/2017 Maxwell ..... D12/595  
D812,550 S \* 3/2018 Digman ..... D12/588  
D813,148 S \* 3/2018 Umstot ..... D12/588  
D813,149 S \* 3/2018 Dixon ..... D12/588  
D813,798 S \* 3/2018 Wang ..... D12/588  
D816,019 S \* 4/2018 Schimmoeller ..... D12/600  
D817,858 S \* 5/2018 Poling ..... D12/590  
D843,314 S \* 3/2019 Xiang ..... D12/595  
D849,672 S \* 5/2019 Wang ..... D12/588  
D849,673 S \* 5/2019 Wang ..... D12/588  
D851,025 S \* 6/2019 Wang ..... D12/601  
D862,375 S \* 10/2019 Zhao ..... D12/590

\* cited by examiner

*Primary Examiner* — Robert M. Spear  
(74) *Attorney, Agent, or Firm* — W&K IP

(57) **CLAIM**

The ornamental design for a tire, as shown and described.

**DESCRIPTION**

FIG. 1 is a perspective view of a tire;  
FIG. 2 is a front view thereof;  
FIG. 3 is a left side view thereof; and,  
FIG. 4 is a detailed view thereof.

**1 Claim, 4 Drawing Sheets**

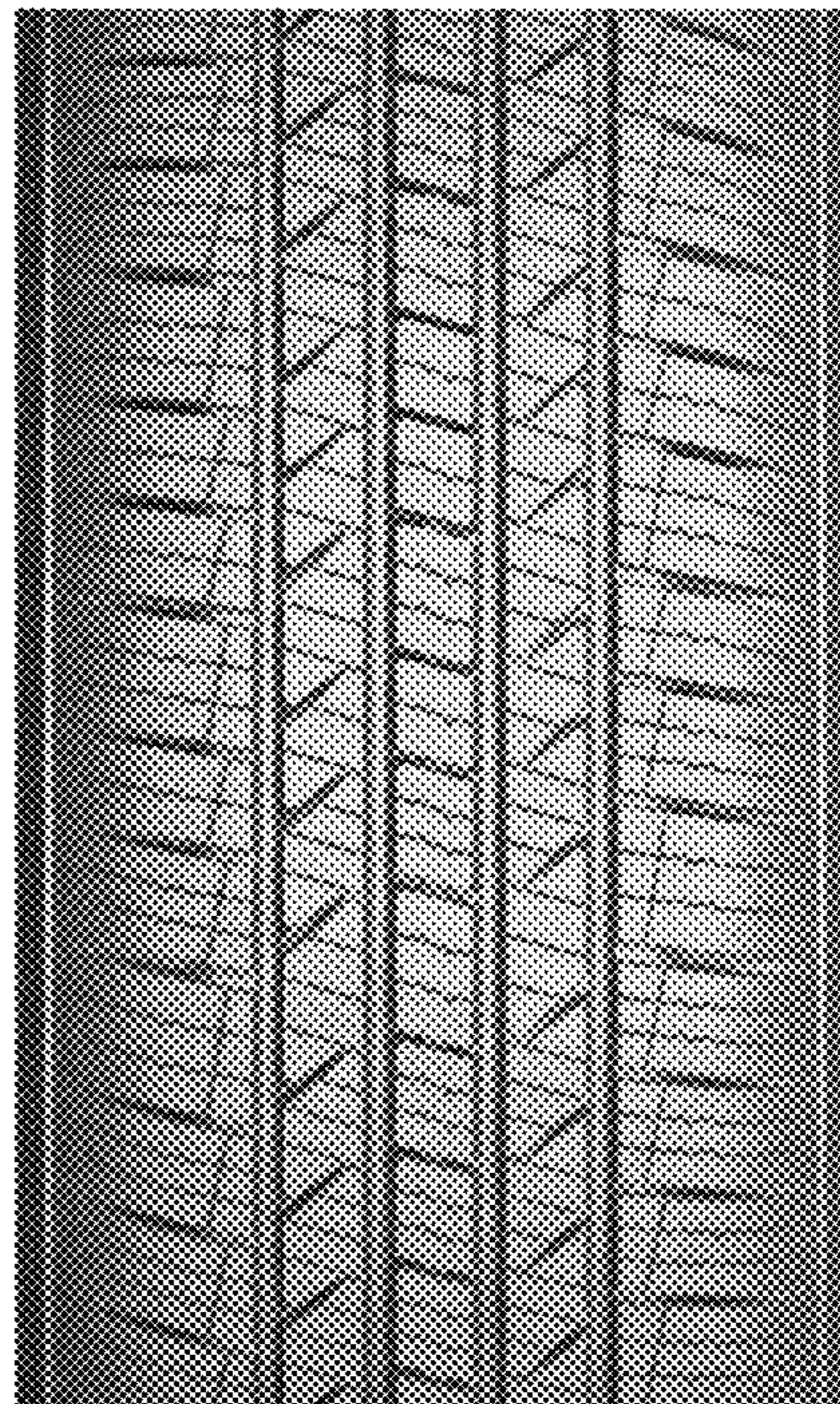





FIG.1



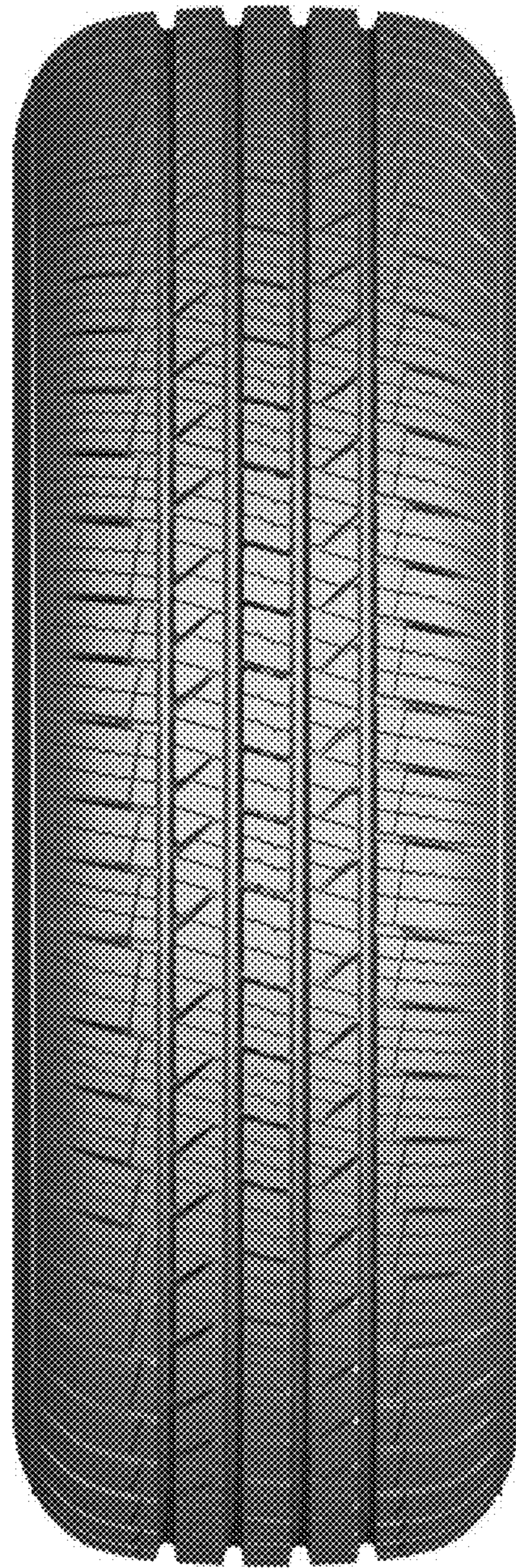

FIG.2



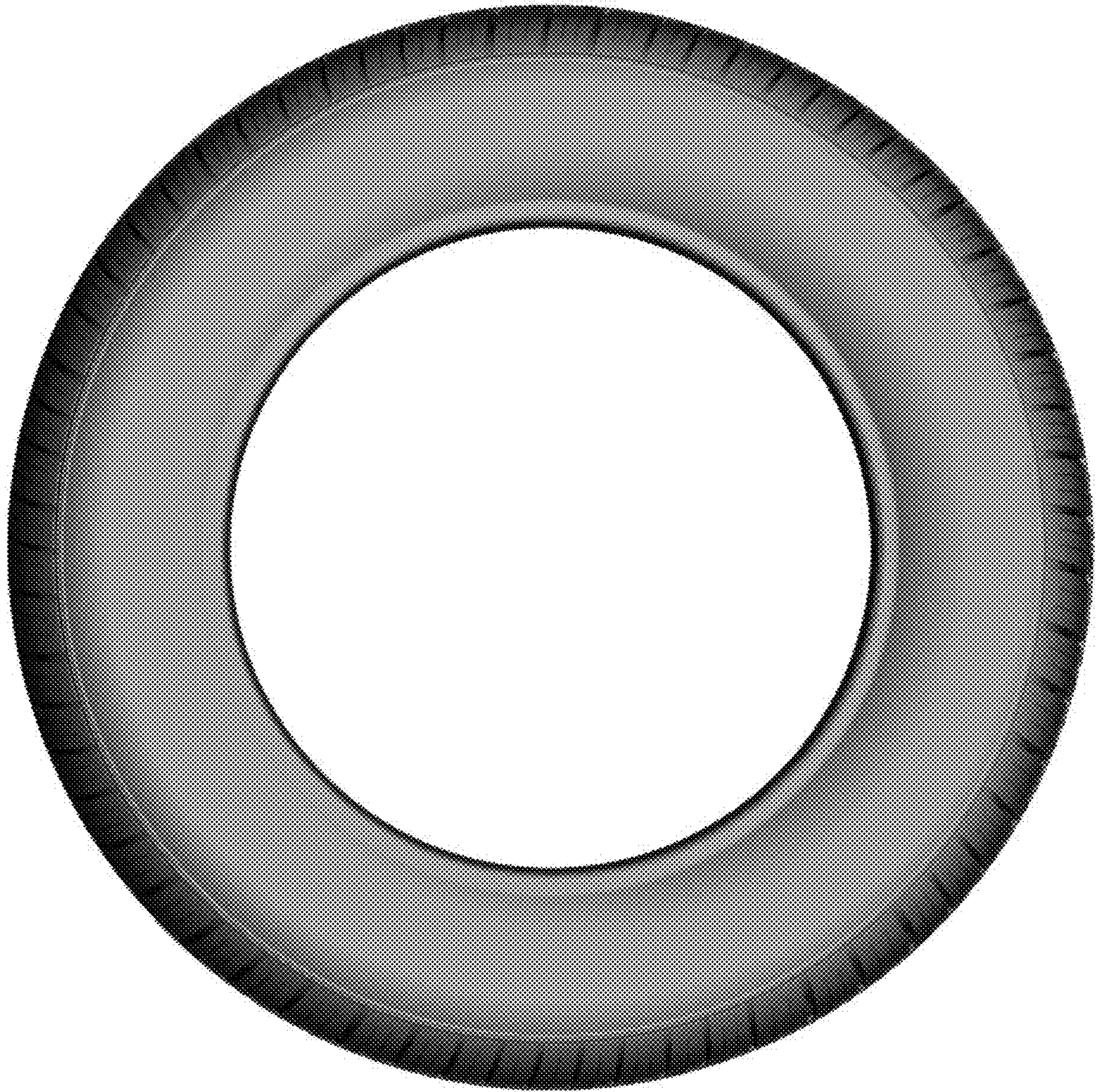

FIG.3



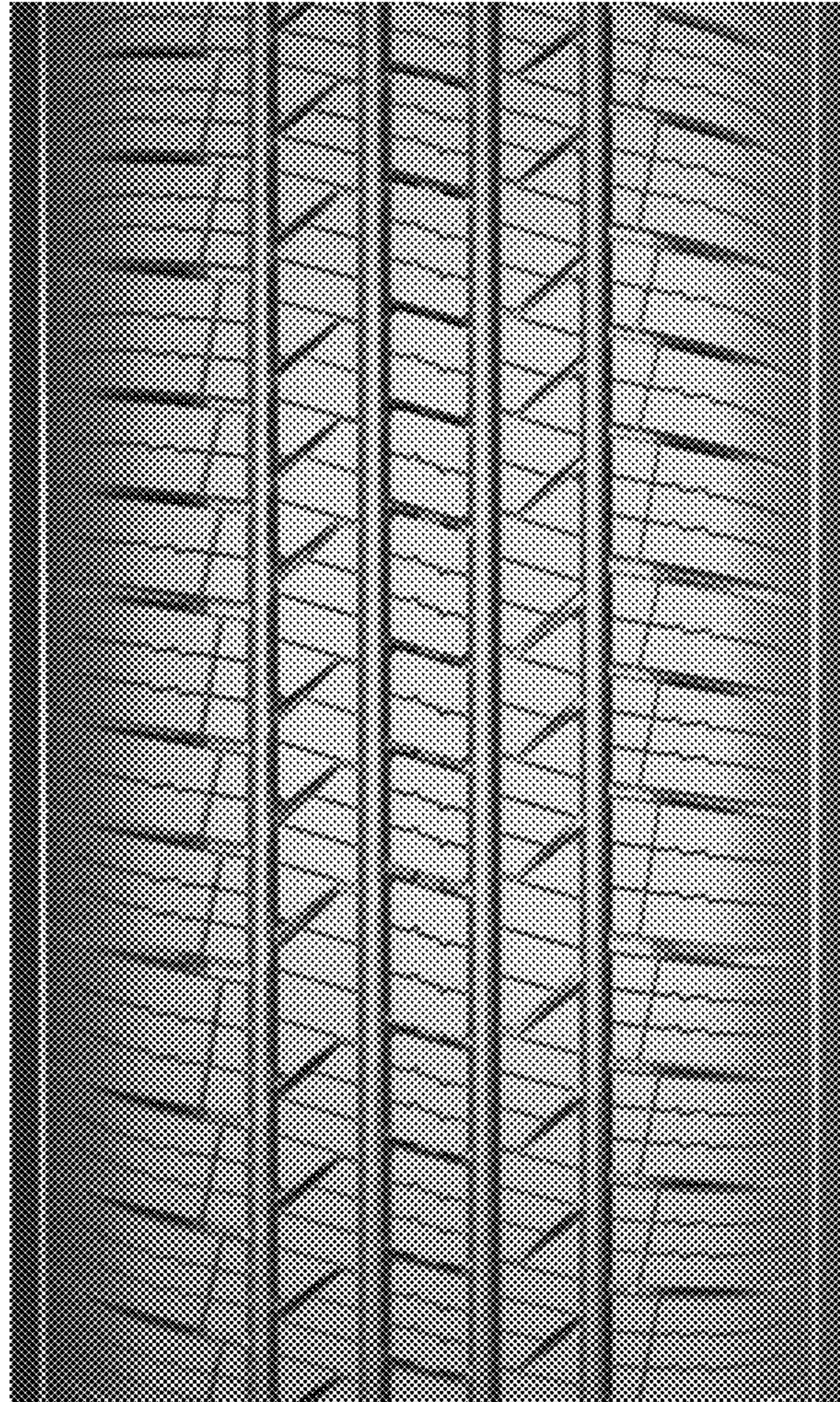

FIG.4