

US00D892035S

(12) **United States Design Patent**
Wang et al.

(10) **Patent No.:** **US D892,035 S**

(45) **Date of Patent:** **** Aug. 4, 2020**

(54) **TIRE**

(71) Applicant: **Shandong Linglong Tyre Co., Ltd.,**
Zhaoyuan (CN)

(72) Inventors: **Feng Wang, Zhaoyuan (CN); Hongling**
Feng, Heze (CN); Jingjing Liu,
Zhaoyuan (CN); **Xueling Zhang,**
Laizhou (CN); **Yipeng Liu, Zhaoyuan**
(CN); **Haitao Sui, Zhaoyuan (CN);**
Xiaogang Ma, Zhaoyuan (CN)

(**) Term: **15 Years**

(21) Appl. No.: **29/661,344**

(22) Filed: **Aug. 27, 2018**

(51) **LOC (12) Cl.** **12-15**

(52) **U.S. Cl.**
USPC **D12/600**

(58) **Field of Classification Search**
USPC D12/579, 586, 587, 588, 589, 590, 594,
D12/595, 600, 601
CPC B60C 11/0306; B60C 11/04; B60C 11/11
See application file for complete search history.

(56) **References Cited**

U.S. PATENT DOCUMENTS

D474,147 S * 5/2003 Zurita D12/594
D475,008 S * 5/2003 Gillard D12/594

D647,036 S * 10/2011 Yamaguchi D12/588
D647,468 S * 10/2011 Weaver D12/588
D669,844 S * 10/2012 Ono D12/600
D675,981 S * 2/2013 Kuwahara D12/600
D735,646 S * 8/2015 Hair, Jr. D12/594
D740,746 S * 10/2015 Brown D12/600
D746,224 S * 12/2015 Drake D12/600
D746,767 S * 1/2016 Koog D12/600
D759,582 S * 6/2016 Nobunaga D12/588
D807,283 S * 1/2018 Oji D12/594
D815,590 S * 4/2018 Kagimoto D12/594
D848,937 S * 5/2019 Koog D12/588
D851,023 S * 6/2019 Wang D12/600
D861,587 S * 10/2019 Kochanek D12/600

* cited by examiner

Primary Examiner — Robert M. Spear
(74) *Attorney, Agent, or Firm* — W&K IP

(57) **CLAIM**

The ornamental design for a tire, as shown and described.

DESCRIPTION

FIG. 1 is a perspective view of a tire;
FIG. 2 is a front view thereof;
FIG. 3 is a left side view thereof; and,
FIG. 4 is a detailed view thereof.

1 Claim, 4 Drawing Sheets

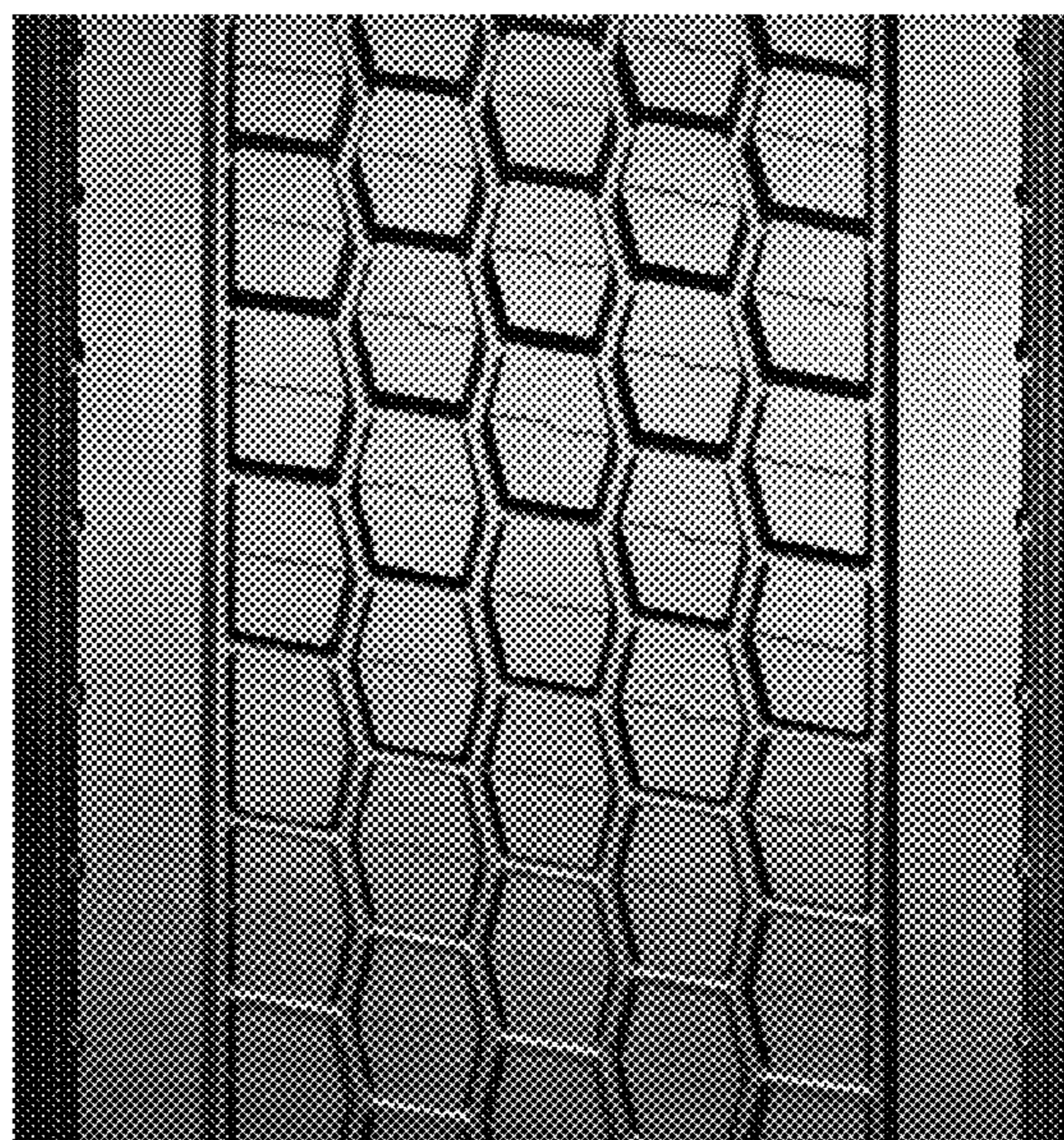



FIG.1

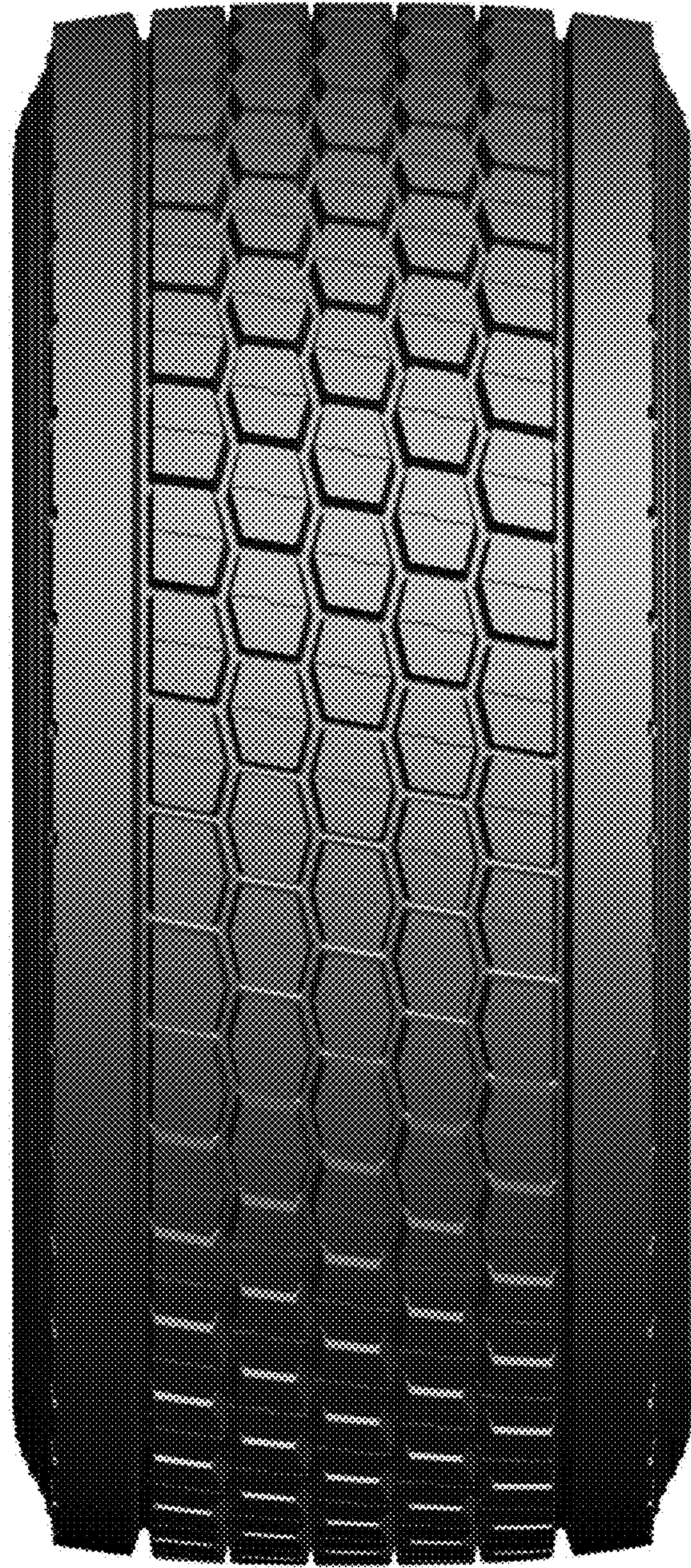

FIG.2



FIG.3



FIG.4