



US00D892033S

(12) **United States Design Patent** (10) **Patent No.:** **US D892,033 S**
Soo et al. (45) **Date of Patent:** **** Aug. 4, 2020**

(54) **TIRE FOR AUTOMOBILE**
(71) Applicant: **Nexen Tire Corporation,**
Gyeongsangnam-do (KR)
(72) Inventors: **Park Jong Soo,** Gyeongsangnam-do
(KR); **Choi Seung Il,**
Gyeongsangnam-do (KR)
(73) Assignee: **Nexen Tire Corporation,**
Gyeongsangnam-do (KR)
(**) Term: **15 Years**
(21) Appl. No.: **29/684,905**
(22) Filed: **Mar. 25, 2019**
(51) **LOC (12) Cl.** **12-15**
(52) **U.S. Cl.**
USPC **D12/531**
(58) **Field of Classification Search**
USPC D12/500-532, 604
CPC Y10T 152/10027; B60C 1/0016; B60C
11/0306; B60C 11/0302; B60C 3/06;
B60C 9/17
See application file for complete search history.

(56) **References Cited**
U.S. PATENT DOCUMENTS
D502,441 S * 3/2005 Lo D12/521
D630,998 S * 1/2011 Schmalix D12/519

D633,433 S * 3/2011 Sieber D12/519
D634,261 S * 3/2011 Schmalix D12/519
D700,879 S * 3/2014 Harris D12/528
D792,328 S * 7/2017 Takei D12/532
D797,652 S * 9/2017 Bokken D12/520
D819,547 S * 6/2018 Behr D12/518
D867,266 S * 11/2019 Woelffel D12/531
2013/0048173 A1 * 2/2013 Kiwaki B60C 11/0309
152/209.18

* cited by examiner
Primary Examiner — Brandon M Rosati
Assistant Examiner — John A Voytek
(74) *Attorney, Agent, or Firm* — Price Heneveld LLP

(57) **CLAIM**
The ornamental design for a tire for automobile, as shown.

DESCRIPTION
FIG. 1 is a perspective view of a tire for automobile;
FIG. 2 is a front elevation view of the tire for automobile;
FIG. 3 is a rear elevation view of the tire for automobile;
FIG. 4 is a left side elevation view of the tire for automobile;
FIG. 5 is a right side elevation view of the tire for automobile;
FIG. 6 is a top plan view of the tire for automobile; and,
FIG. 7 is a bottom plan view of the tire for automobile.

1 Claim, 7 Drawing Sheets





Fig. 1



Fig. 2



Fig. 3

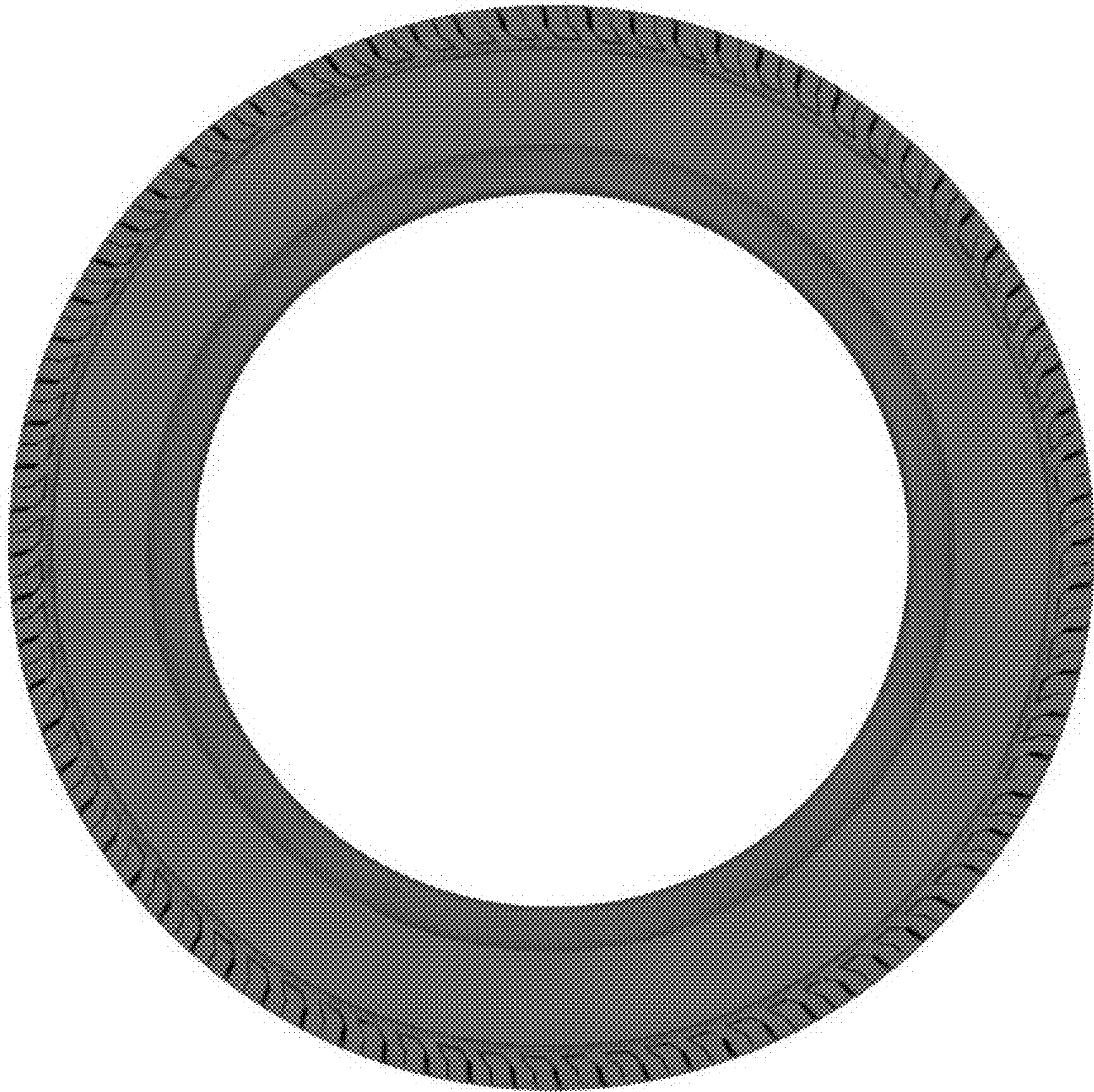

Fig. 4

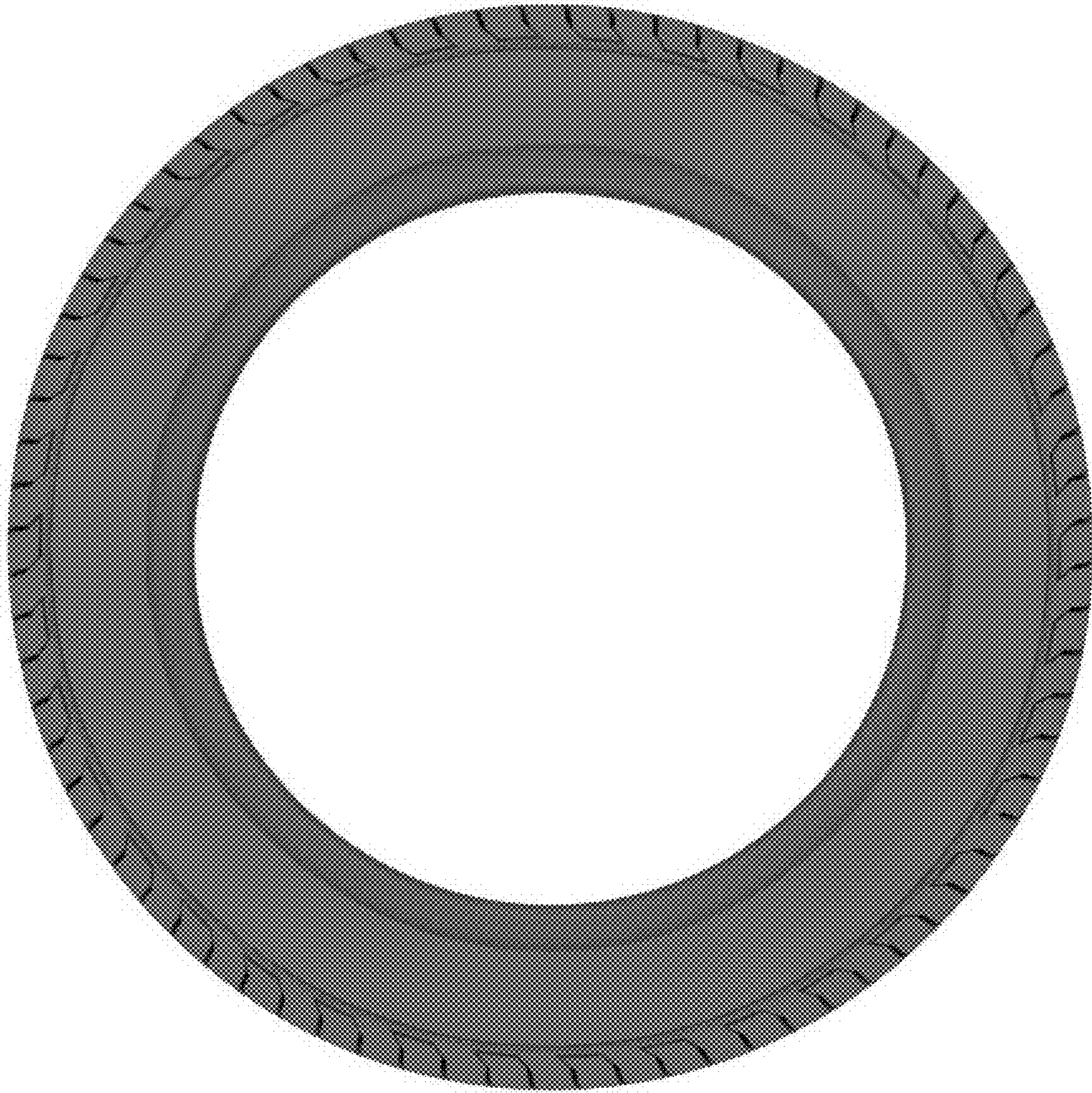

Fig. 5



Fig. 6



Fig. 7