



US00D892032S

(12) **United States Design Patent** (10) **Patent No.:** **US D892,032 S**
Nakamura et al. (45) **Date of Patent:** **** *Aug. 4, 2020**

- (54) **TIRE TREAD**
- (71) Applicant: **BRIDGESTONE CORPORATION**,
Tokyo (JP)
- (72) Inventors: **Takamitsu Nakamura**, Tokyo (JP);
Shingo Honda, Tokyo (JP); **Kai Kohara**, Tokyo (JP)
- (73) Assignee: **BRIDGESTONE CORPORATION**,
Tokyo (JP)

JP	1566156 S	12/2016
JP	1594664 S	1/2018
WO	DM/098 716	5/2018

OTHER PUBLICATIONS

Toyo Tire Passenger & Light Truck Tires 2017 Product Data Book, Toyo Tire U.S.A. Corp., Aug. 30, 2017, p. 54.
Toyo Tires Tire Catalogue 2016 6805-0214, Toyo Tire & Rubber Co., Ltd. et al., Aug. 30, 2017, p. 29.
Potenza RE-11A 4.0, Bridgestone Corporation, Jun. 3, 2014, <https://www.bridgestone.co.jp/corporate/news/2014052303.html>.

(*) Notice: This patent is subject to a terminal disclaimer.

* cited by examiner

(**) Term: **15 Years**

Primary Examiner — Robert M. Spear

(74) *Attorney, Agent, or Firm* — Sughrue Mion, PLLC

(21) Appl. No.: **29/698,105**

(57) **CLAIM**

The ornamental design for a tire tread, as shown and described.

(22) Filed: **Jul. 15, 2019**

(51) **LOC (12) Cl.** **12-15**

(52) **U.S. Cl.**
USPC **D12/523**

DESCRIPTION

(58) **Field of Classification Search**
USPC D12/514, 518, 519, 521, 523, 524, 527,
D12/528, 531, 532, 604
CPC B60C 3/06; B60C 9/17; B60C 11/0304
See application file for complete search history.

FIG. 1 is a perspective view of a tire tread showing my design;
FIG. 2 is a front view thereof;
FIG. 3 is a right side view thereof;
FIG. 4 is a left side view thereof;
FIG. 5 is a top view thereof;
FIG. 6 is a fragmentary enlarged front view;
FIG. 7 is a section view taken along line 7-7 in FIG. 6;
FIG. 8 is a section view taken along line 8-8 in FIG. 6; and,
FIG. 9 is a section view taken along line 9-9 in FIG. 6.
Broken lines show environmental portions of a tire that are not being claimed, and form no part of the claimed design. The light stippled surface shading represents the surface of the tire tread, and the dark stippled surface shading represents the recessed portion of the tread grooves, having the depth as shown in FIGS. 7, 8, and 9.

(56) **References Cited**

U.S. PATENT DOCUMENTS

D689,013 S	9/2013	Yasunaga	
D759,575 S	6/2016	Yasunaga	
D801,257 S *	10/2017	Sekine	D12/514
D852,118 S *	6/2019	Nakamura	D12/518

FOREIGN PATENT DOCUMENTS

JP	1474649 S	7/2013
JP	1516122 S	1/2015

1 Claim, 9 Drawing Sheets

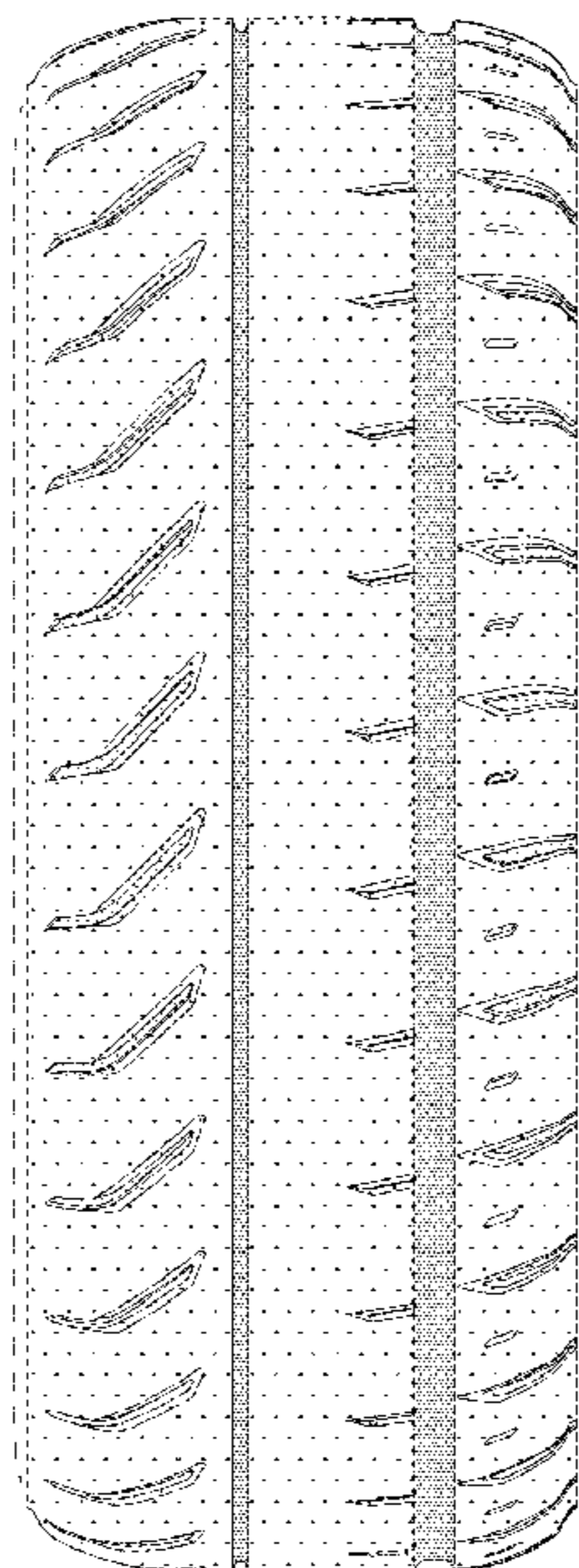

FIG. 1

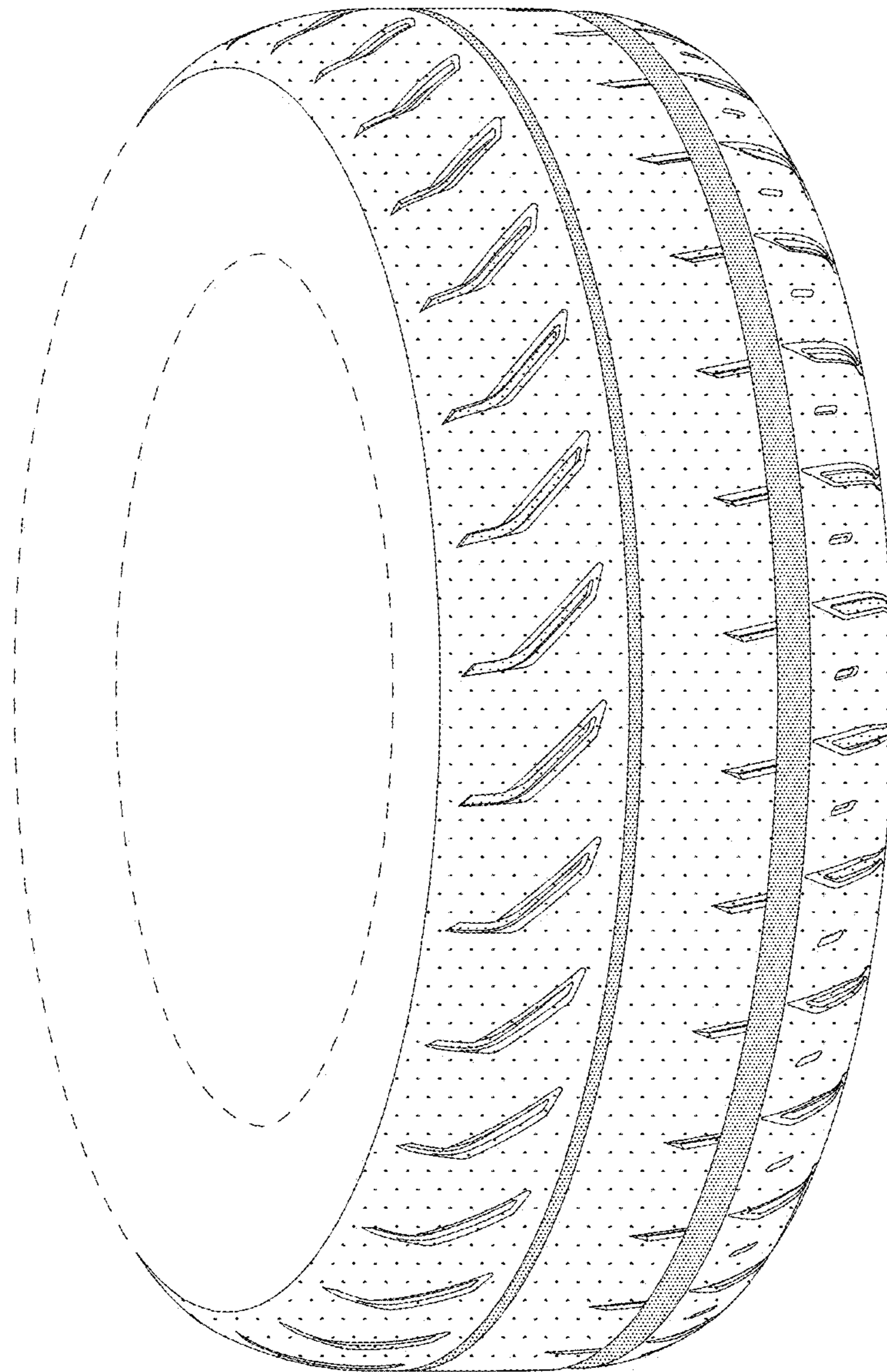

FIG. 2

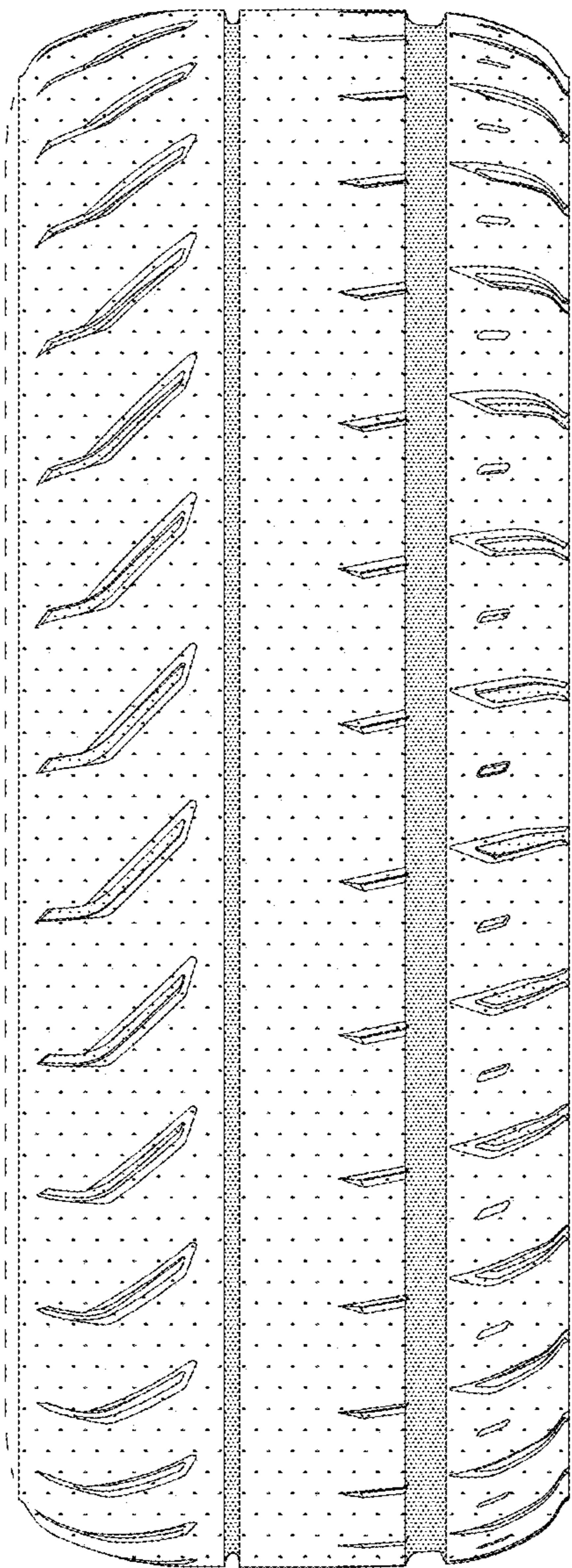

FIG. 3

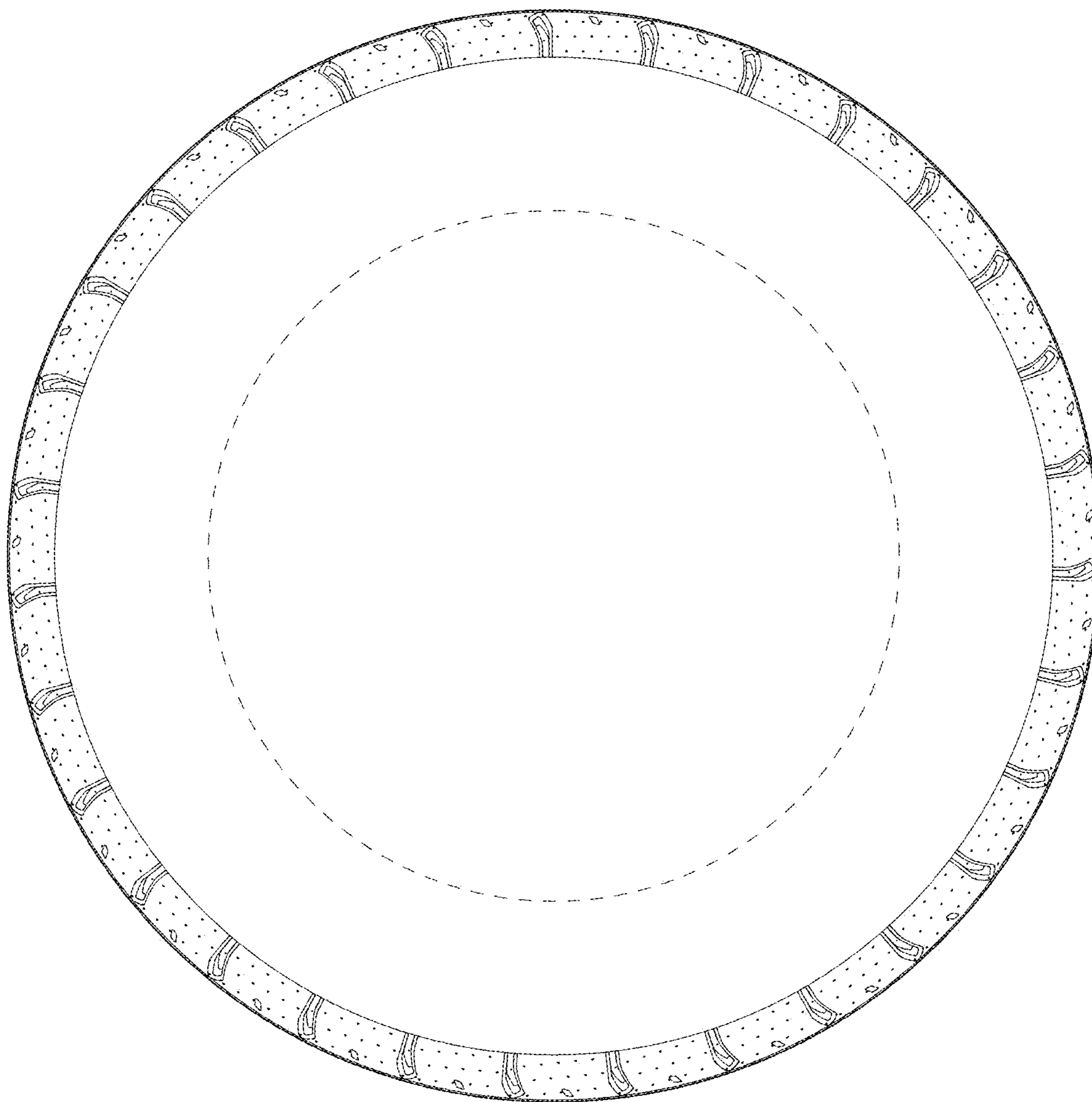

FIG. 4

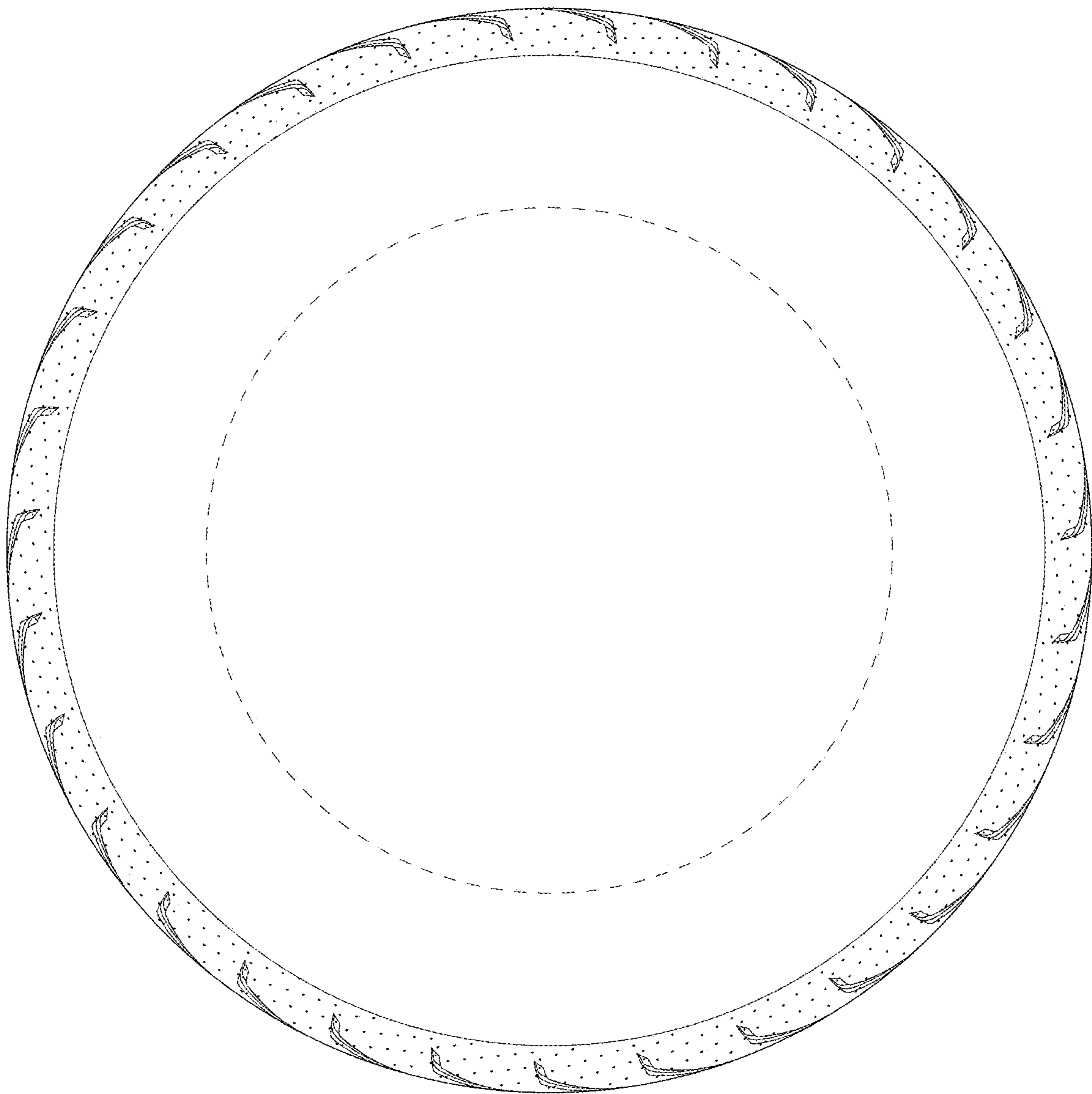

FIG. 5

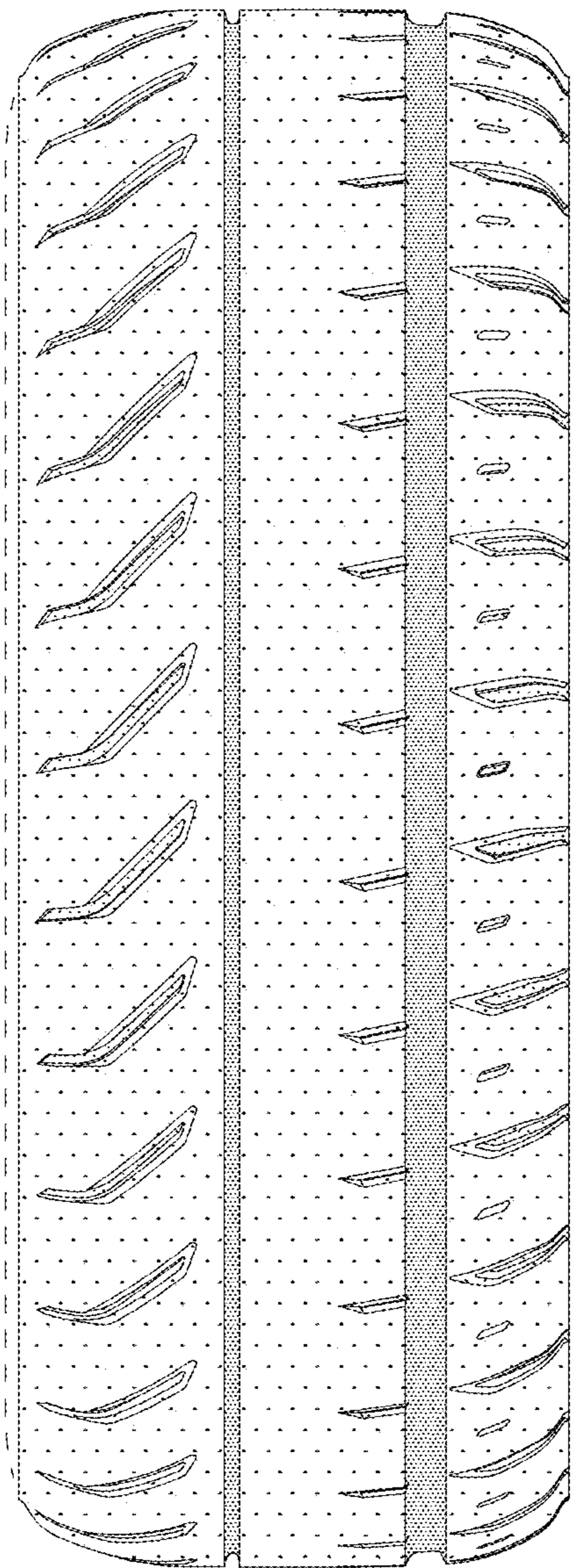

FIG. 6

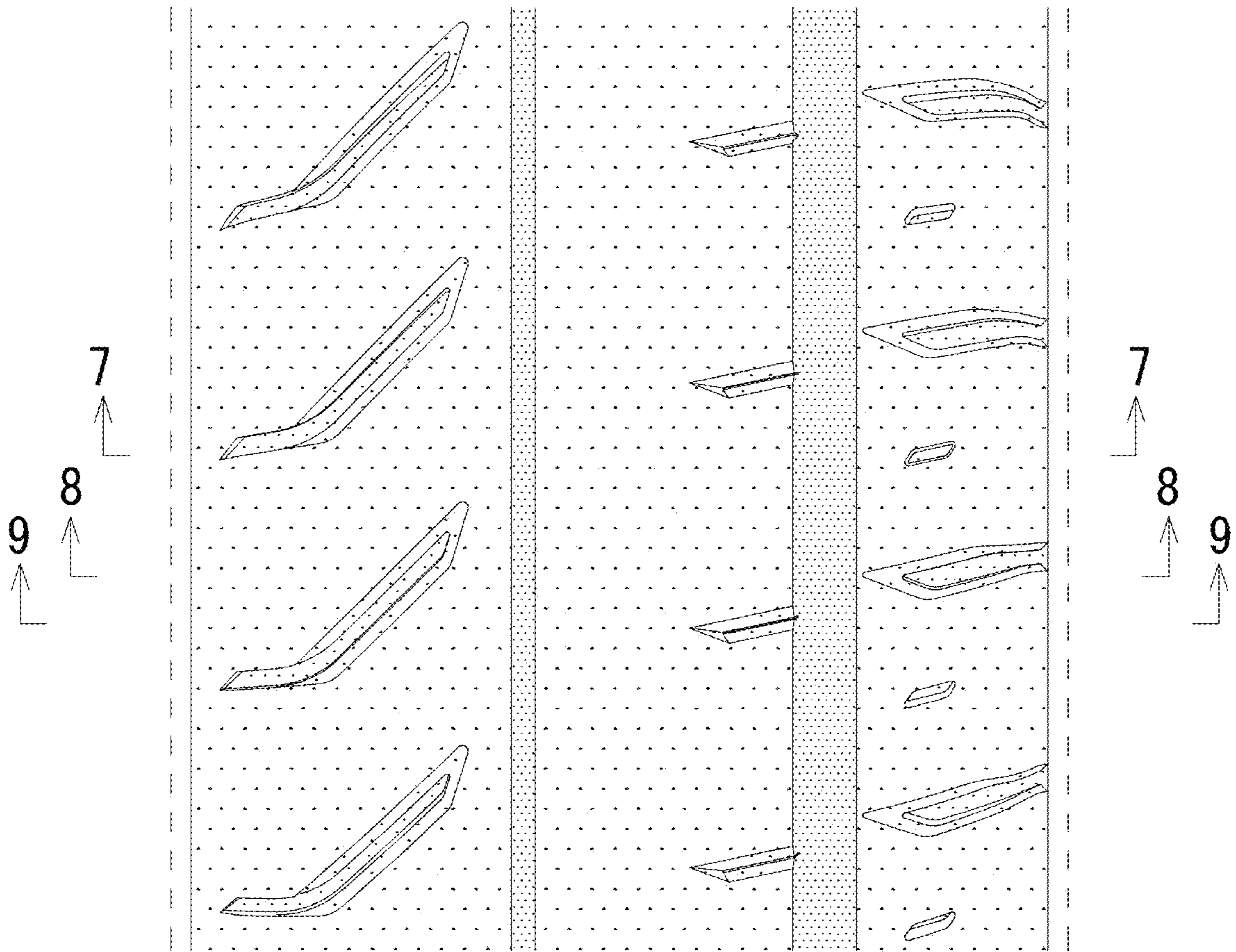

FIG. 7

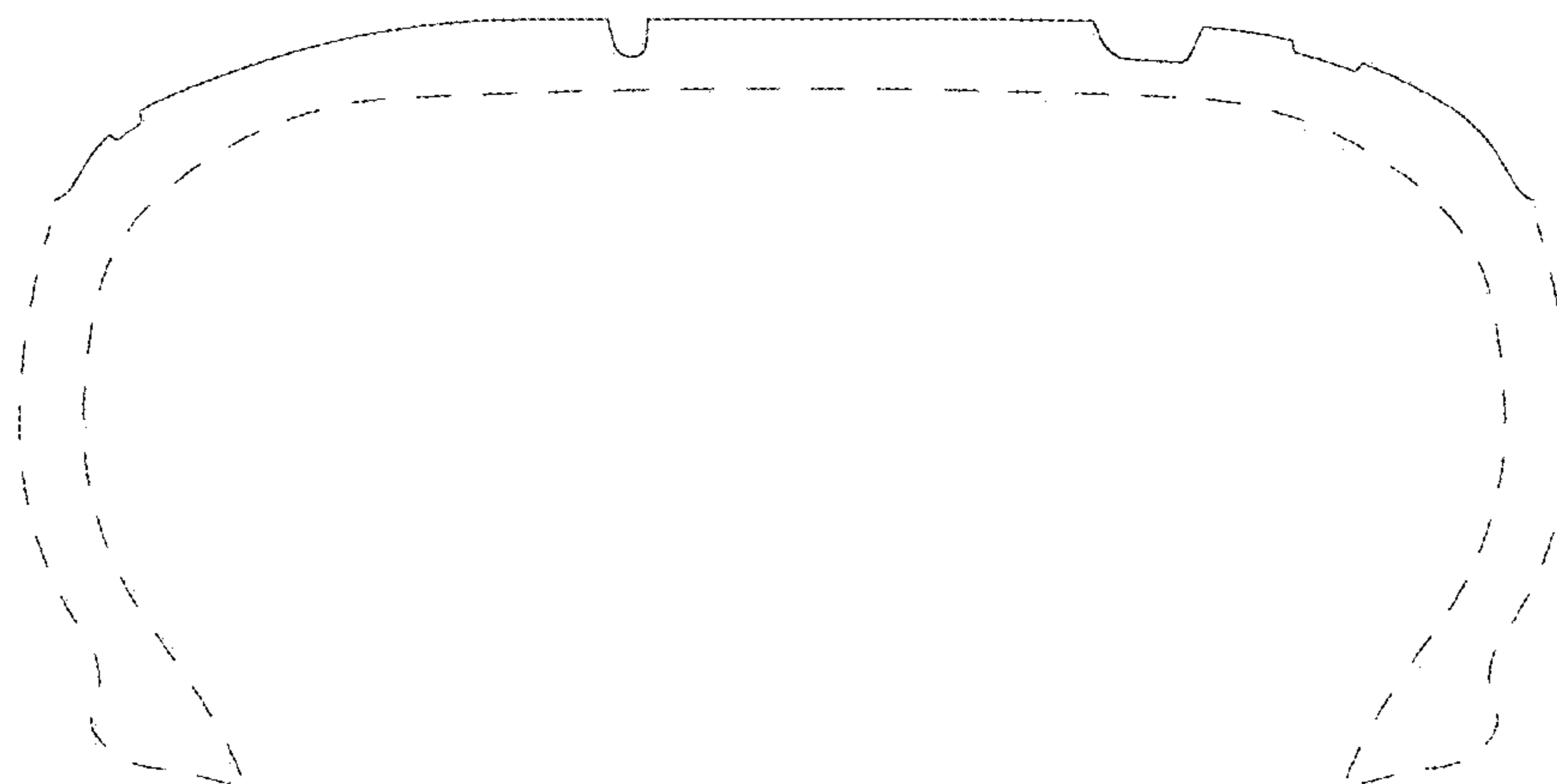

FIG. 8

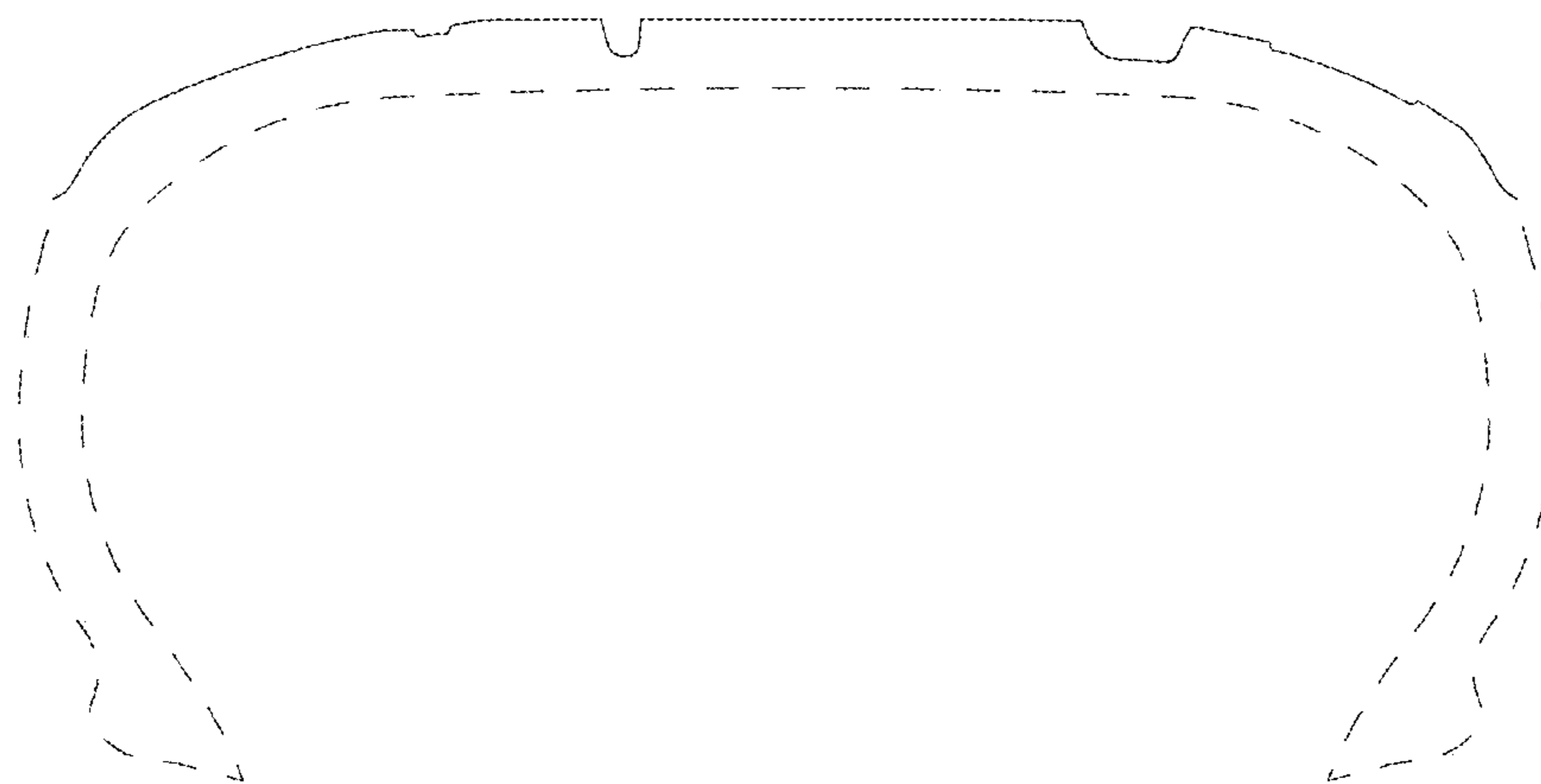

FIG. 9

