



US00D891893S

(12) **United States Design Patent** (10) **Patent No.:** **US D891,893 S**
Chen (45) **Date of Patent:** **** Aug. 4, 2020**

(54) **POLISHING PLATE**
(71) Applicant: **Changzhou Taiyu Rubber & Plastic Co., Ltd, Changzhou (CN)**
(72) Inventor: **Yu Chen, Changzhou (CN)**
(73) Assignee: **CHANGZHOU TAIYU RUBBER & PLASTIC CO., LTD, Changzhou (CN)**
(**) Term: **15 Years**
(21) Appl. No.: **29/678,256**
(22) Filed: **Jan. 28, 2019**

6,206,771 B1 * 3/2001 Lehman B24B 23/03
451/345
6,641,627 B2 * 11/2003 Keipert B24D 3/32
51/296
6,830,506 B2 * 12/2004 Catalfamo B24D 9/085
451/344
D503,602 S * 4/2005 Hede D8/70
D506,376 S * 6/2005 Hede D8/70
D509,121 S * 9/2005 Hede D8/70
7,094,138 B2 * 8/2006 Chang B24B 55/10
451/359
D580,728 S * 11/2008 Umbrell D8/70
D657,404 S * 4/2012 Brandstetter D15/126
D708,497 S * 7/2014 Hoglund D8/70

* cited by examiner

(30) **Foreign Application Priority Data**
Nov. 22, 2018 (CN) 2018 3 0665364
(51) **LOC (12) Cl.** **08-05**
(52) **U.S. Cl.**
USPC **D8/70; D15/126**
(58) **Field of Classification Search**
USPC D8/20, 61, 62, 63, 70; D15/124, 125,
D15/126, 132, 138, 139, 140
CPC B24D 9/08; B24B 55/102
See application file for complete search history.

Primary Examiner — Darlington Ly
(74) *Attorney, Agent, or Firm* — Bayramoglu Law Offices LLC

(57) **CLAIM**

The ornamental design for a polishing plate, as shown and described.

DESCRIPTION

FIG. 1 is a front elevation view of a polishing plate showing my new design;
FIG. 2 is a rear elevation view thereof;
FIG. 3 is a right elevation view thereof;
FIG. 4 is a left elevation view thereof;
FIG. 5 is a top plan view thereof;
FIG. 6 is a bottom plan view thereof; and,
FIG. 7 is a perspective view thereof.

(56) **References Cited**
U.S. PATENT DOCUMENTS
4,058,936 A * 11/1977 Marton B24B 55/102
451/359
D284,969 S * 8/1986 Olovsson D15/126
6,059,644 A * 5/2000 Manor B24B 55/102
451/353

1 Claim, 7 Drawing Sheets

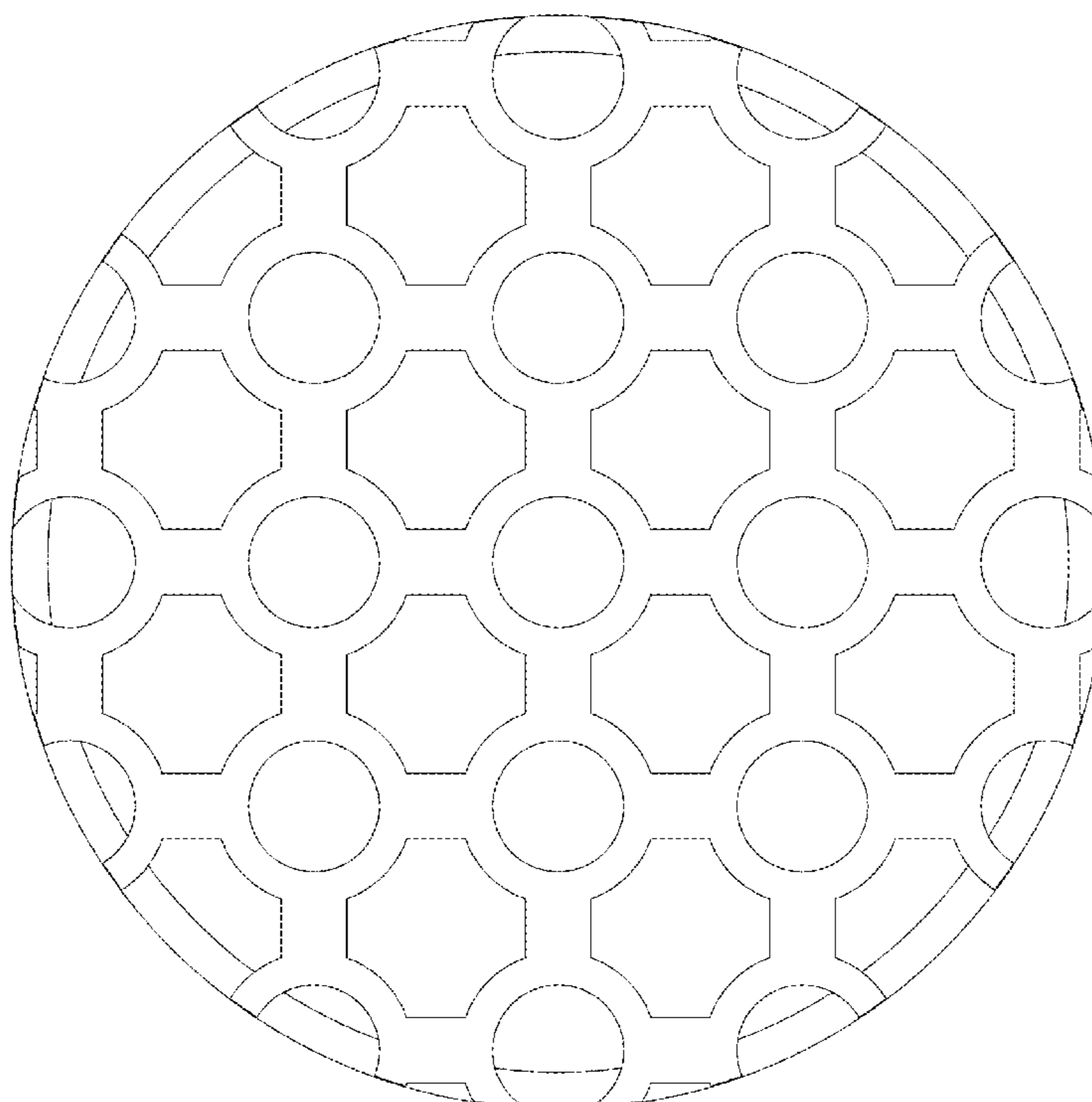

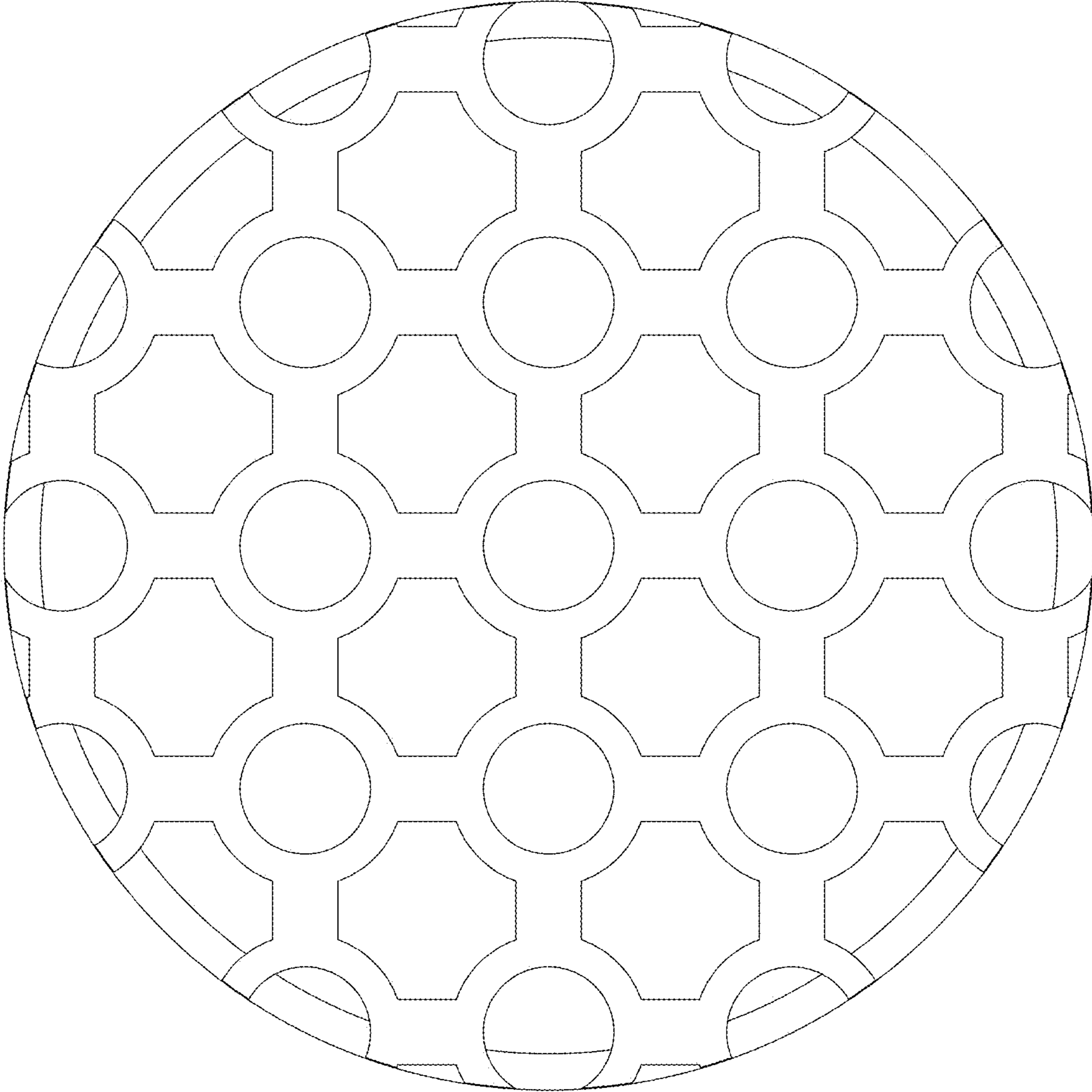

Fig . 1

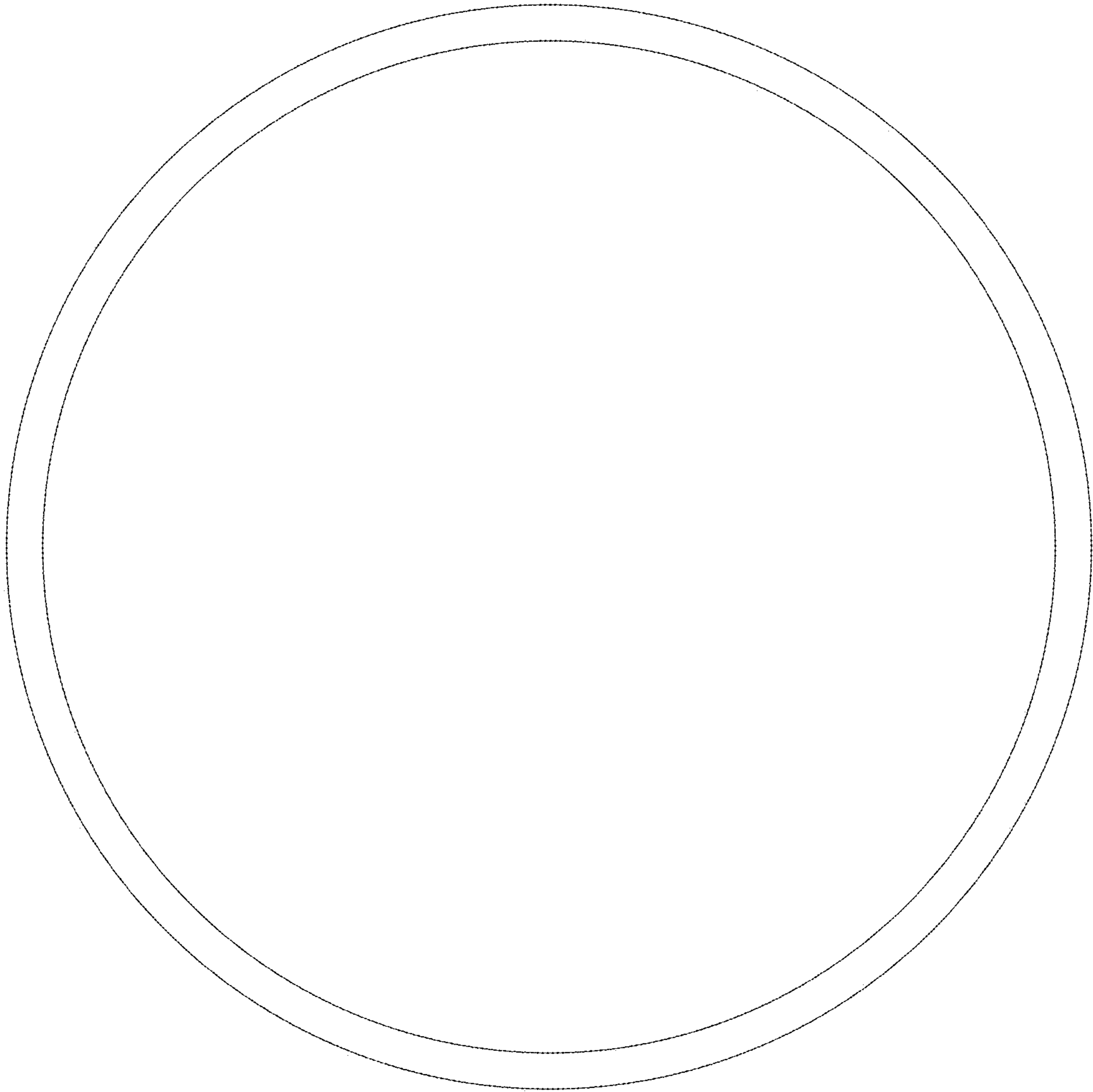

Fig . 2

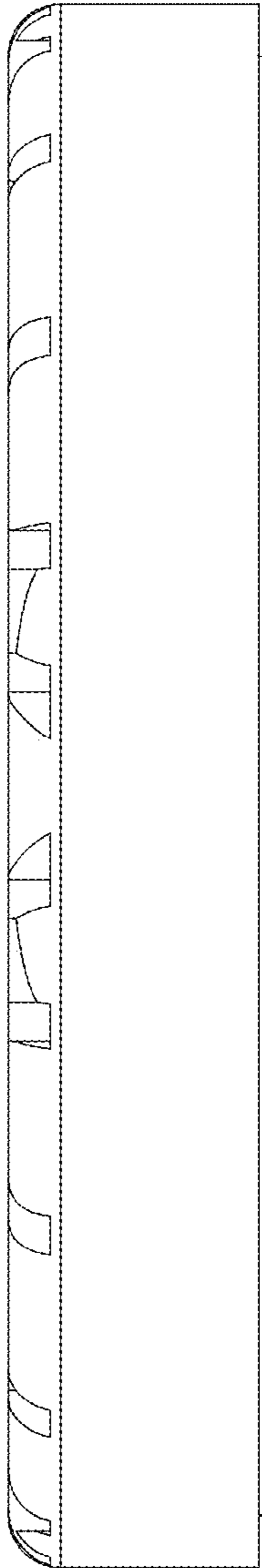

Fig . 3

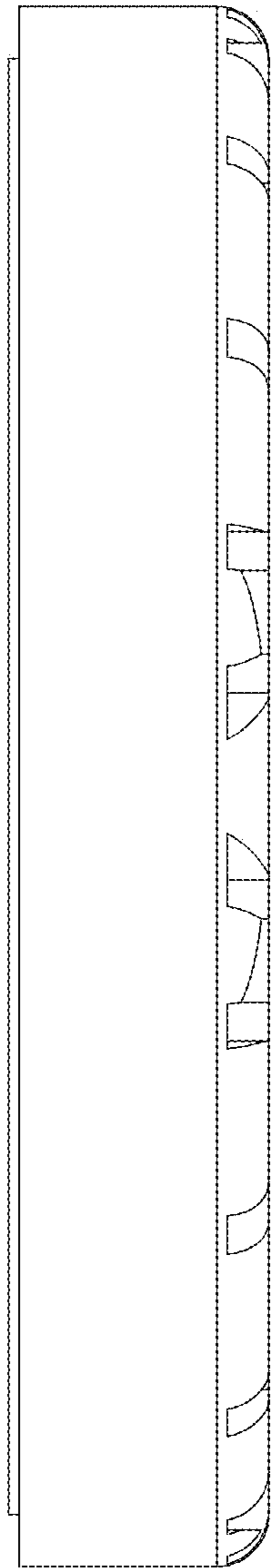

Fig . 4

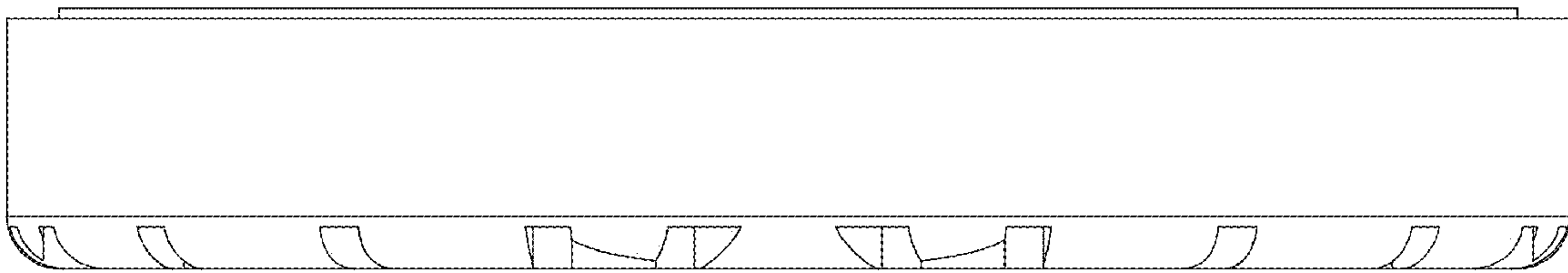

Fig . 5

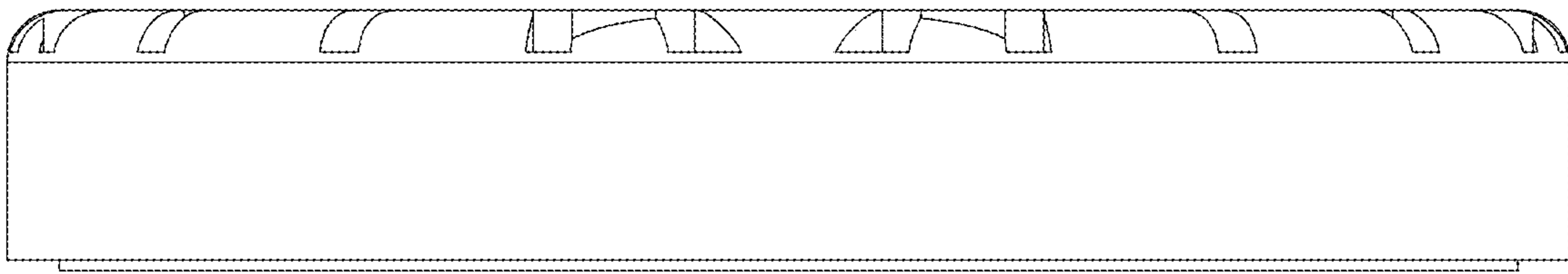

Fig . 6

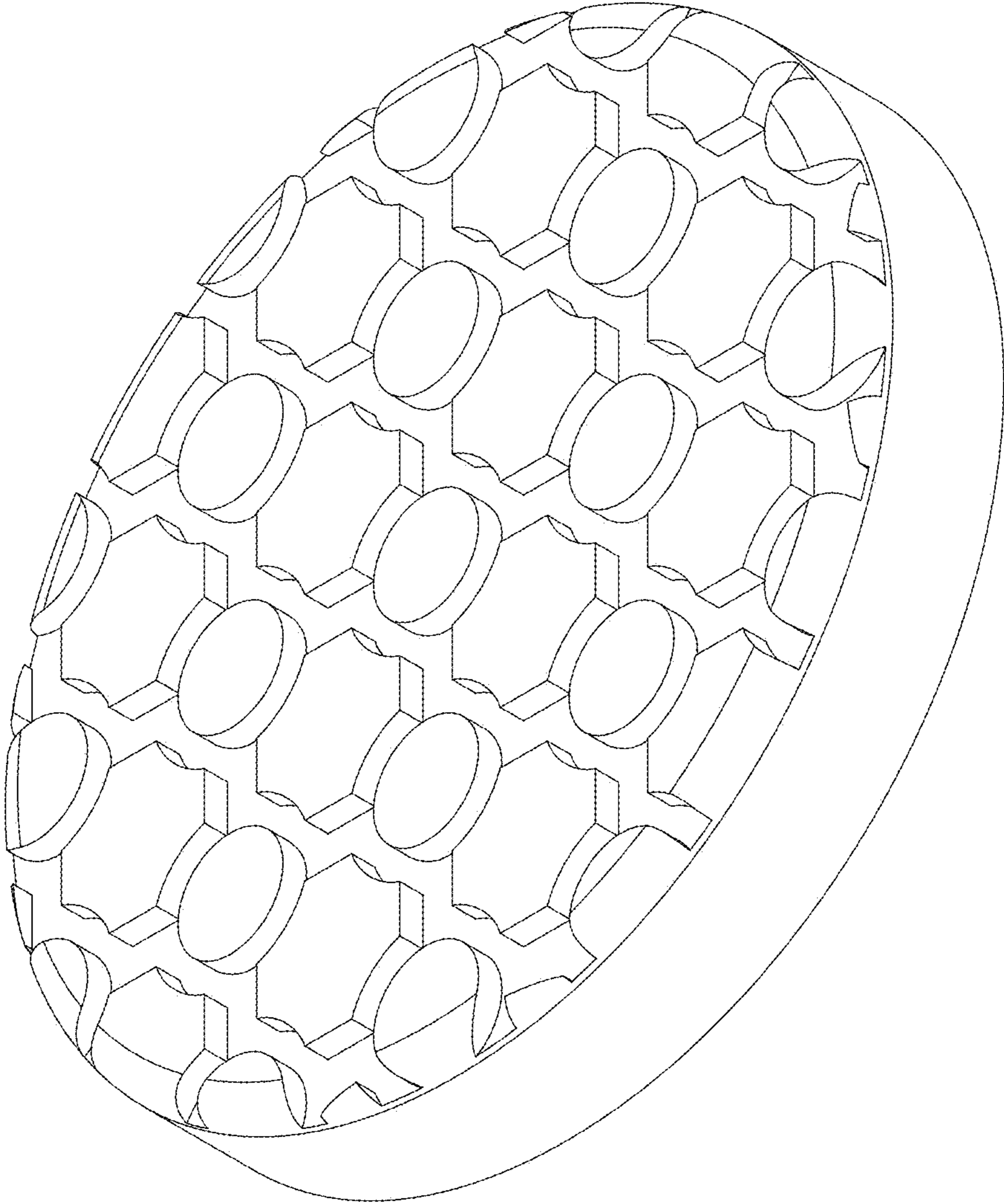

Fig . 7