



US00D891817S

(12) **United States Design Patent**  
**Howard**

(10) **Patent No.:** **US D891,817 S**

(45) **Date of Patent:** **\*\* Aug. 4, 2020**

(54) **ILLUMINATED PLACEMAT AND COASTER SET**

(71) Applicant: **Paul Howard**, St. Augustine, FL (US)

(72) Inventor: **Paul Howard**, St. Augustine, FL (US)

(\*\*) Term: **15 Years**

(21) Appl. No.: **29/626,849**

(22) Filed: **Nov. 21, 2017**

(51) **LOC (12) Cl.** ..... **06-13**

(52) **U.S. Cl.**  
USPC ..... **D6/616**

(58) **Field of Classification Search**  
USPC ..... D6/300, 613-616; D20/10; D7/550.1,  
D7/554.3

CPC .... A47G 11/00; A47G 11/001; A47G 11/003;  
A47G 11/008; A47G 19/00; A47G 21/00;  
A47G 23/00

See application file for complete search history.

(56) **References Cited**

**U.S. PATENT DOCUMENTS**

D229,915 S	1/1974	Bradford	
4,393,104 A	7/1983	Fink	
D291,030 S *	7/1987	Butterfield	D6/308
D325,145 S	4/1992	Issac	
D366,813 S *	2/1996	Nobles	D7/624.1
5,575,098 A	11/1996	Goettel-Schwartz	
D400,406 S *	11/1998	House	D7/624.1
D430,218 S *	8/2000	Godwin	D20/10
6,258,428 B1	7/2001	Phillips	
D448,232 S *	9/2001	Wilkinson	D6/613

8,151,500 B2 \* 4/2012 Lin ..... A47G 1/0622  
40/546

9,375,103 B1 \* 6/2016 Hoppaugh ..... A47G 1/0622

2003/0110674 A1 6/2003 Ernst

2007/0094828 A1 5/2007 Foote

2009/0021956 A1\* 1/2009 Grobler ..... A47F 11/10

362/554

2016/0369990 A1\* 12/2016 Anderson ..... G06Q 30/06

\* cited by examiner

*Primary Examiner* — Cynthia Ramirez

*Assistant Examiner* — Xavier Marti-Santos

(57) **CLAIM**

I claim the ornamental design for an illuminated placemat and coaster set, as shown and described.

**DESCRIPTION**

FIG. 1 is a front view of the illuminated placemat and coaster set.

FIG. 2 is a back view of the claimed design.

FIG. 3 is a side view of the claimed design.

FIG. 4 is a top view of the claimed design; and,

FIG. 5 is a perspective view of the claimed design.

The broken lines appearing on FIG. 1 and FIG. 5 of a flag and the words, are environmental matter forming no part of the claimed design. The broken lines appearing on FIG. 2 are for the purpose of illustrating portions of the Illuminated placemat and coaster, which form no part of the claimed design.

**1 Claim, 5 Drawing Sheets**

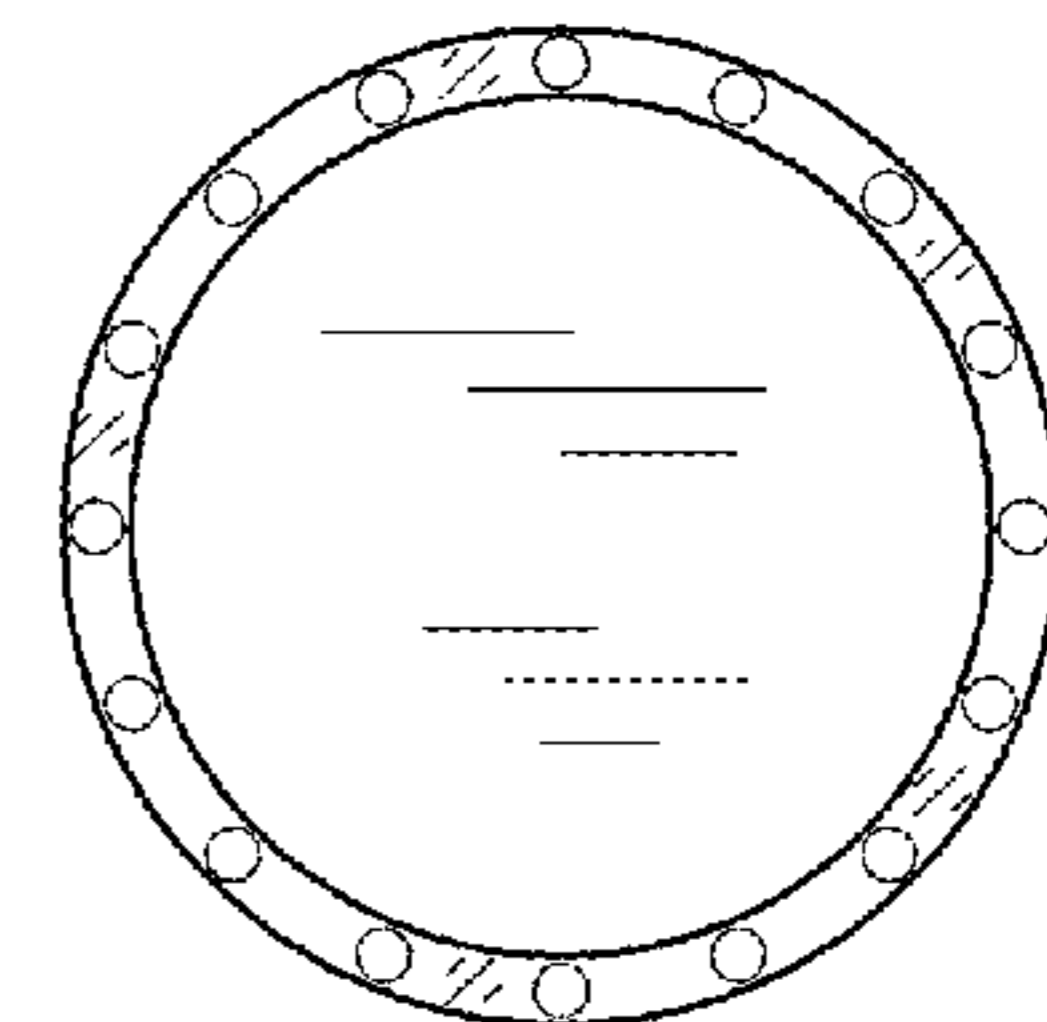
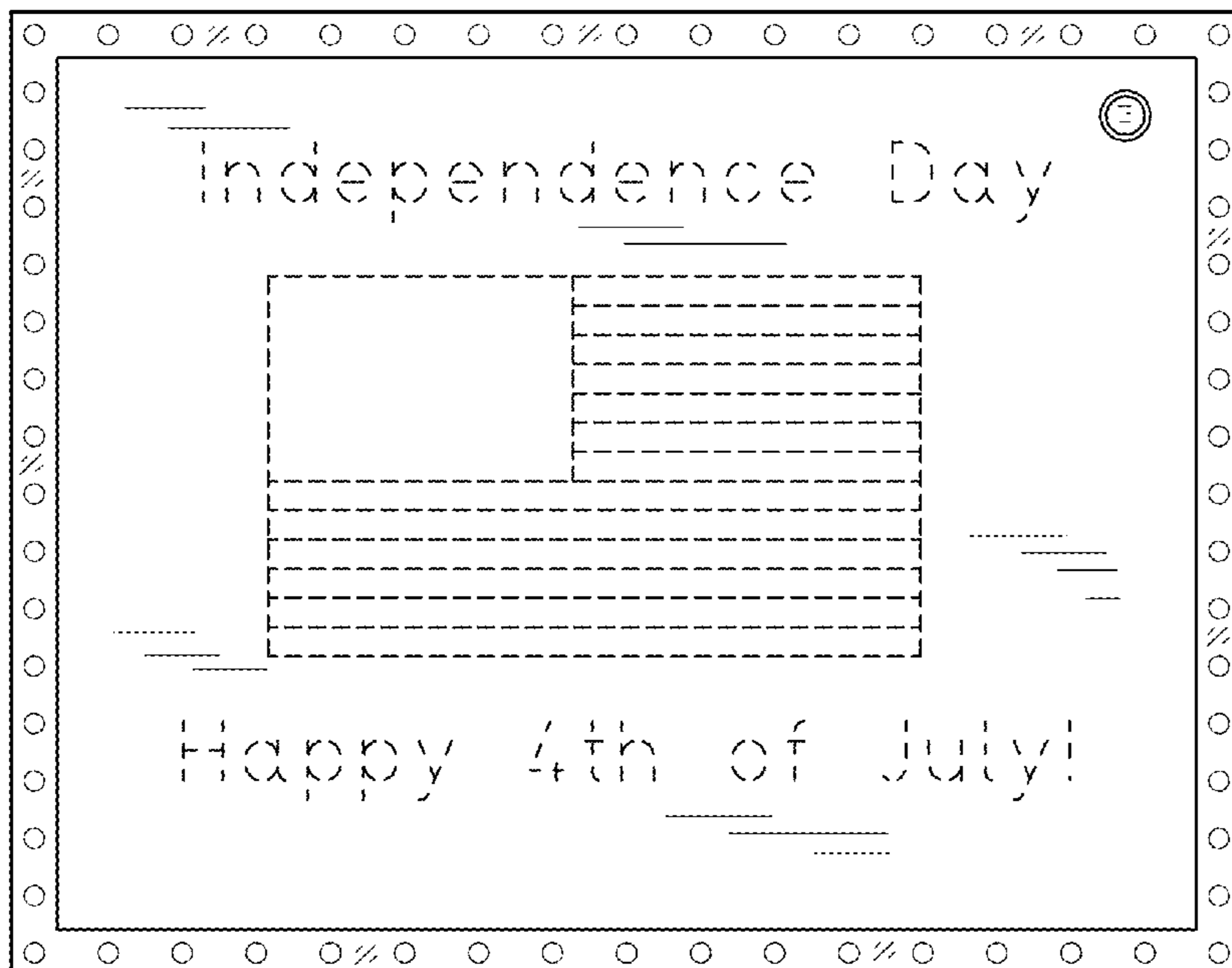

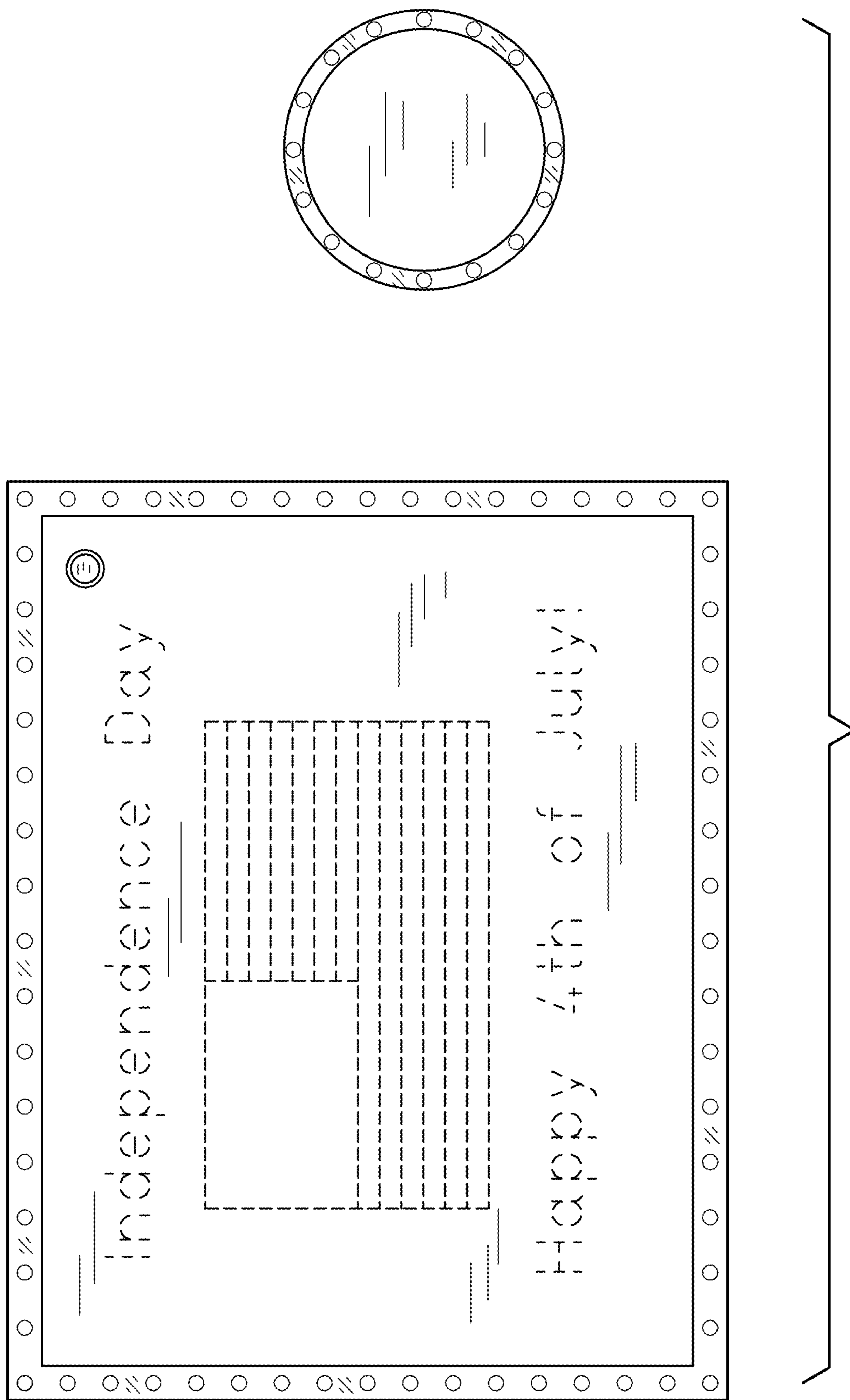

FIG. 1

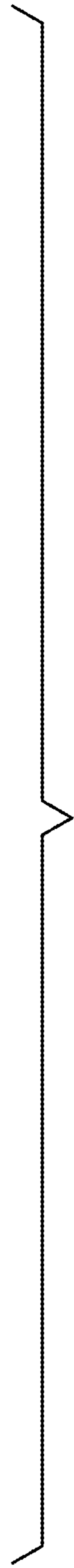
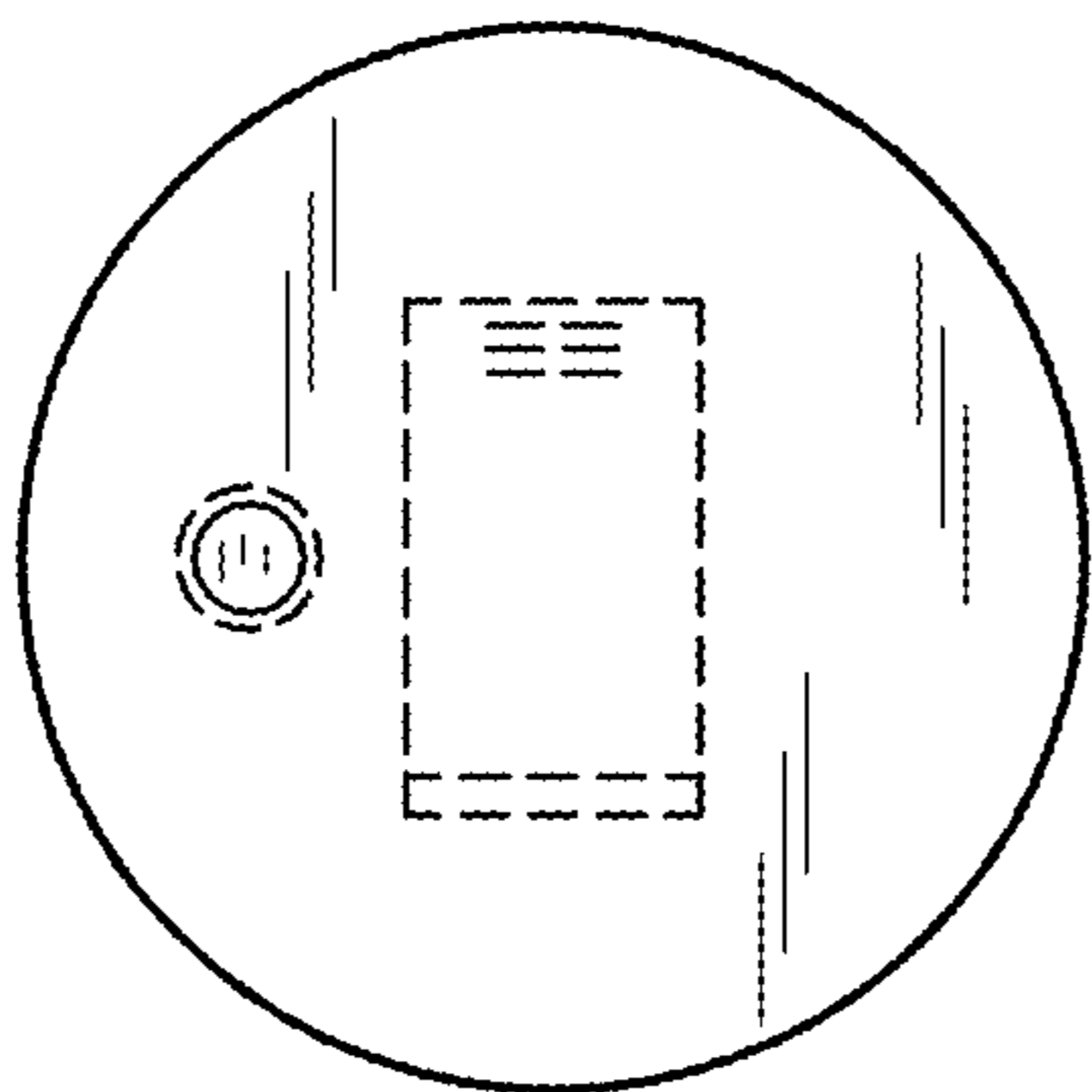
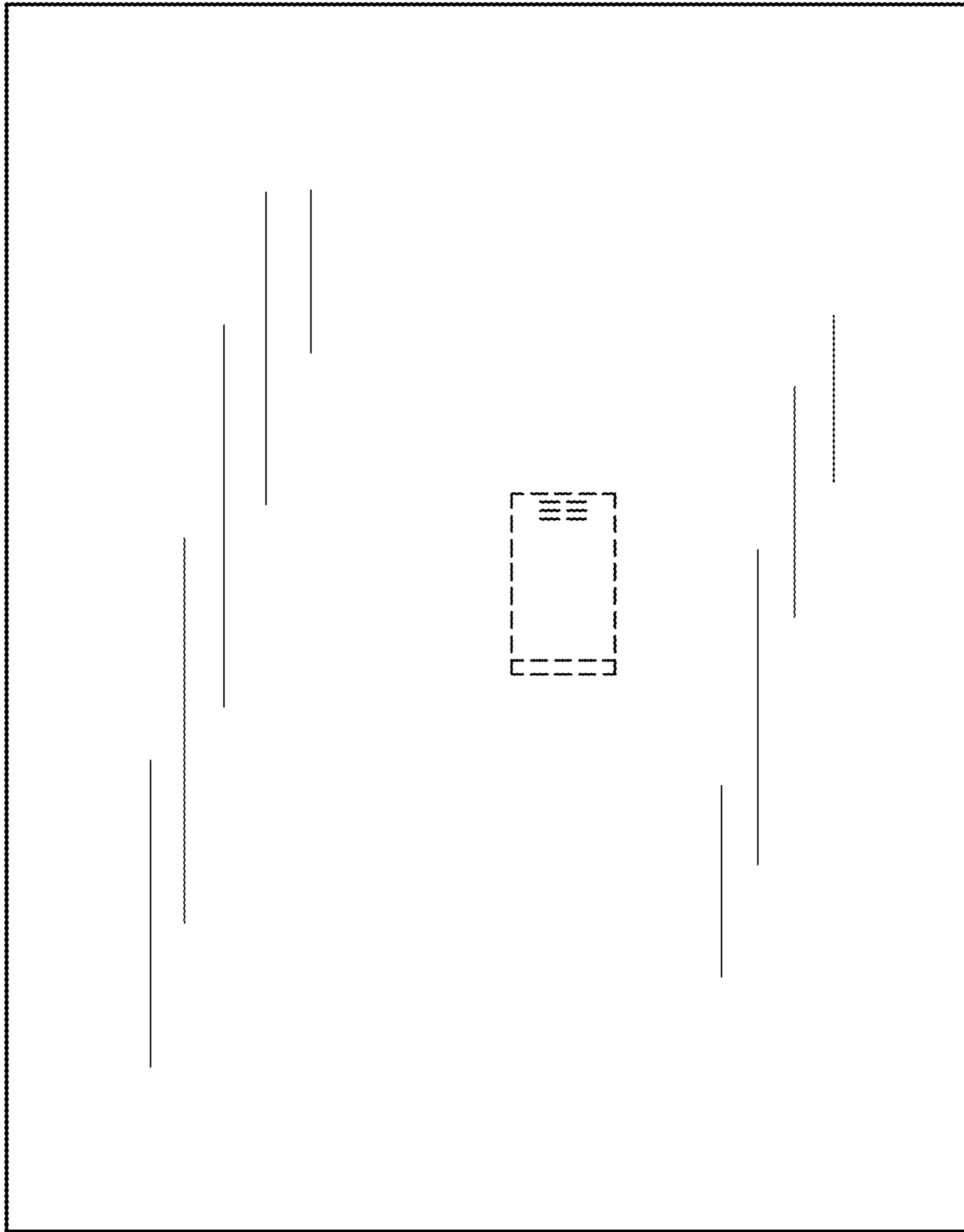
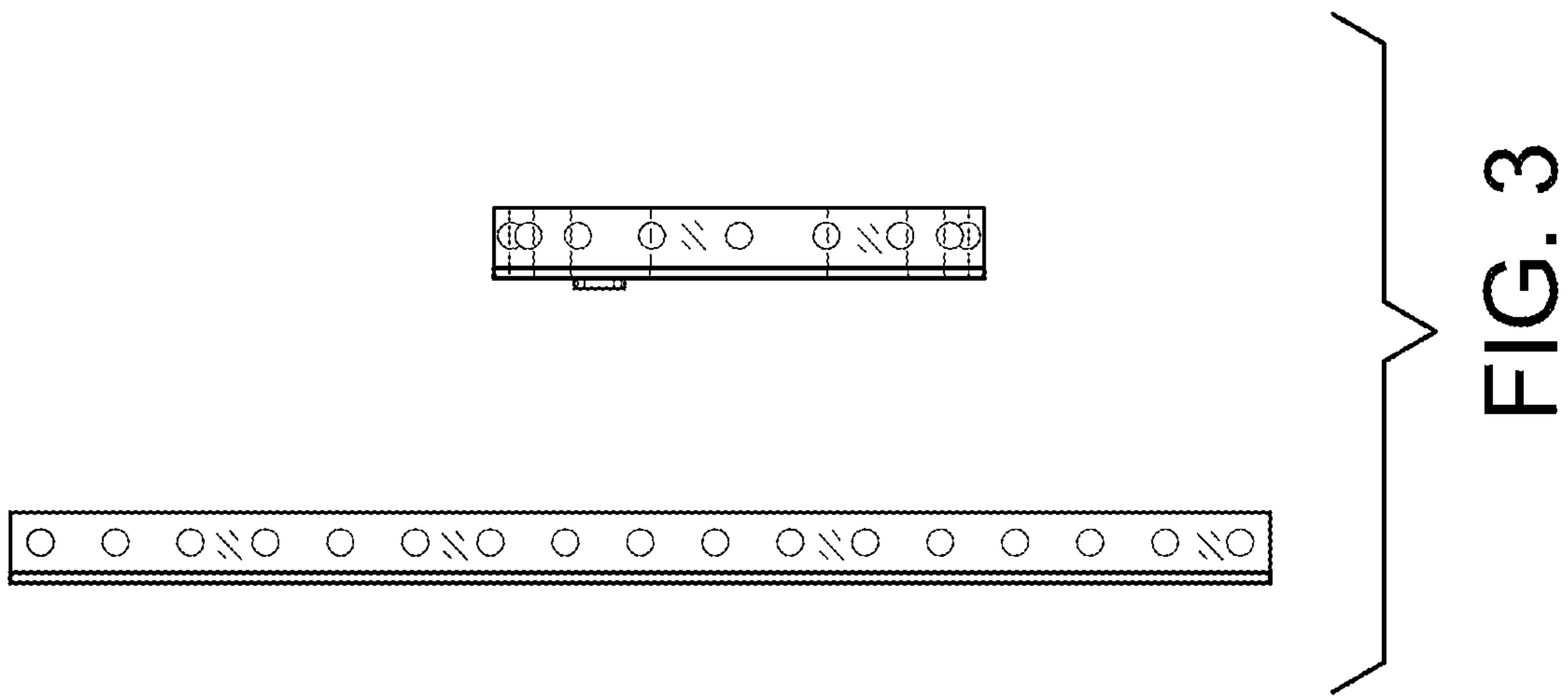

FIG. 2



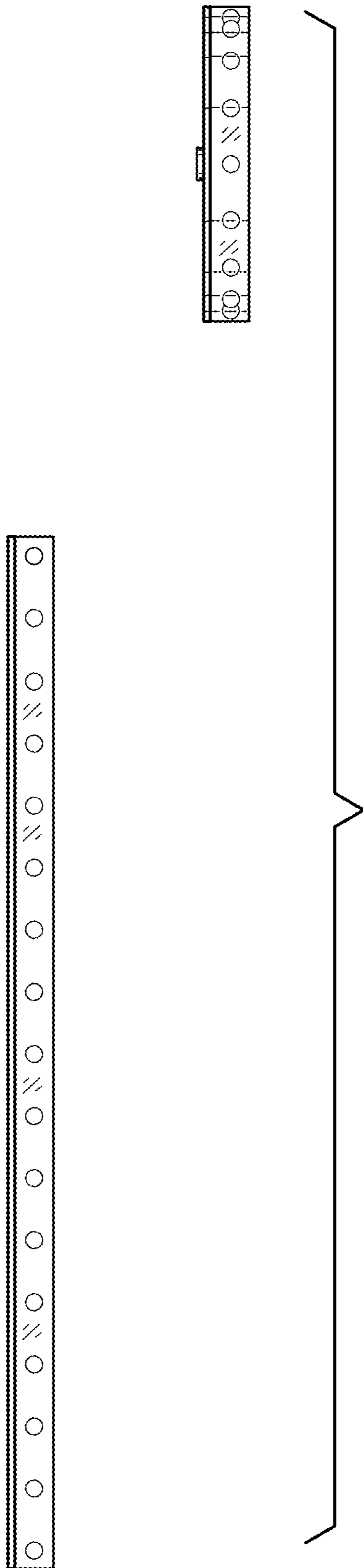

FIG. 4

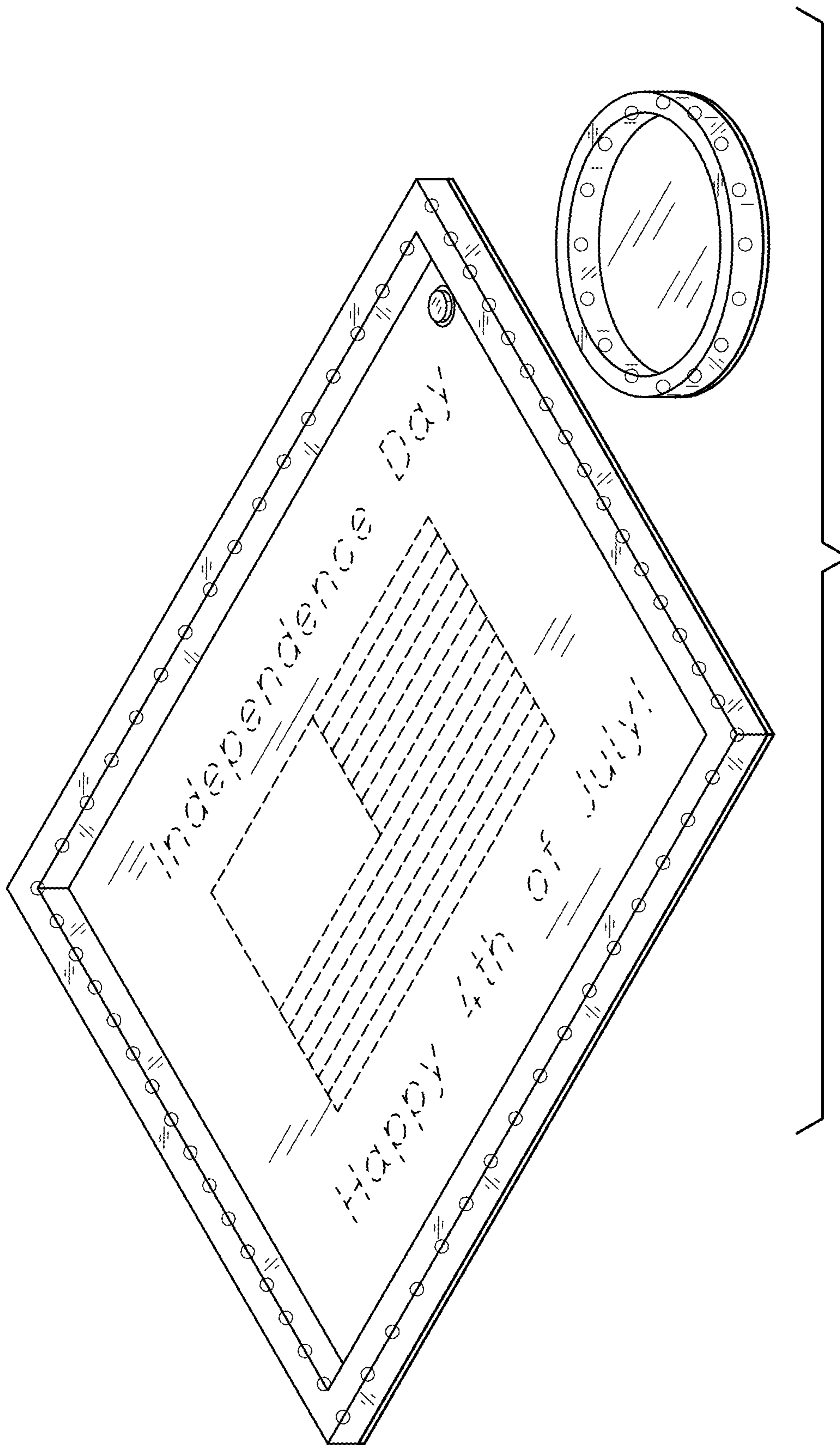

FIG. 5