



US00D891619S

(12) **United States Design Patent** (10) **Patent No.:** **US D891,619 S**
Hollis et al. (45) **Date of Patent:** **** Jul. 28, 2020**

(54) **BONE PLATE FEATURES**

(56) **References Cited**

(71) Applicant: **CROSSROADS EXTREMITY SYSTEMS, LLC**, Memphis, TN (US)

U.S. PATENT DOCUMENTS

(72) Inventors: **Michael Chad Hollis**, Collierville, TN (US); **Daniel Sayger**, Southaven, MS (US)

5,938,664	A *	8/1999	Winqvist	A61B 17/8085
				606/283
D469,533	S *	1/2003	Bryant	D24/155
D480,141	S *	9/2003	Benirschke	D24/155
D520,637	S *	5/2006	Kay	D24/155
D580,057	S *	11/2008	Ramadani	D24/155
D648,027	S *	11/2011	Vancelette	D24/155
8,257,405	B2 *	9/2012	Haidukewych	A61B 17/8061
				606/280
8,398,687	B2 *	3/2013	Vasta	A61B 17/8061
				606/284
D699,351	S *	2/2014	Podgorski	D24/155
8,940,026	B2 *	1/2015	Hilse	A61B 17/8014
				606/282

(73) Assignee: **CROSSROADS EXTREMITY SYSTEMS, LLC**, Memphis, TN (US)

(**) Term: **15 Years**

(21) Appl. No.: **29/711,465**

(22) Filed: **Oct. 31, 2019**

(Continued)

Primary Examiner — Charles D Hanson

(74) *Attorney, Agent, or Firm* — Maywood IP Law; G. Jo Hays; David W. Meibos

Related U.S. Application Data

(63) Continuation of application No. 29/612,209, filed on Jul. 31, 2017, now Pat. No. Des. 869,657.

(51) **LOC (12) Cl.** **24-03**

(52) **U.S. Cl.**
USPC **D24/155**

(58) **Field of Classification Search**

USPC D24/155
CPC A61B 17/8061; A61B 17/7059; A61B 17/8052; A61B 17/8605; A61B 17/8085; A61B 17/809; A61B 17/8014; A61B 17/8033; A61B 17/8004; A61B 17/888; A61B 17/842; A61B 17/8023; A61B 17/8009; A61B 17/86; A61B 17/1739; A61B 17/8066; A61B 17/1671; A61B 17/1757; A61B 17/8071; A61B 17/176; A61B 2017/1782; A61B 2017/1775

See application file for complete search history.

(57) **CLAIM**

The ornamental design for bone plate features, as shown and described.

DESCRIPTION

FIG. 1 is a top perspective view of bone plate features; FIG. 2 is a bottom perspective view of the bone plate features of FIG. 1; FIG. 3 is a front view of the bone plate features of FIG. 1; FIG. 4 is a back view of the bone plate features of FIG. 1; FIG. 5 is a left view of the bone plate features of FIG. 1; FIG. 6 is a right view of the bone plate features of FIG. 1; FIG. 7 is a top view of the bone plate features of FIG. 1; and, FIG. 8 is a bottom view of the bone plate features of FIG. 1.

In the drawings, the broken lines depict environmental subject matter only and form no part of the claimed design.

1 Claim, 6 Drawing Sheets

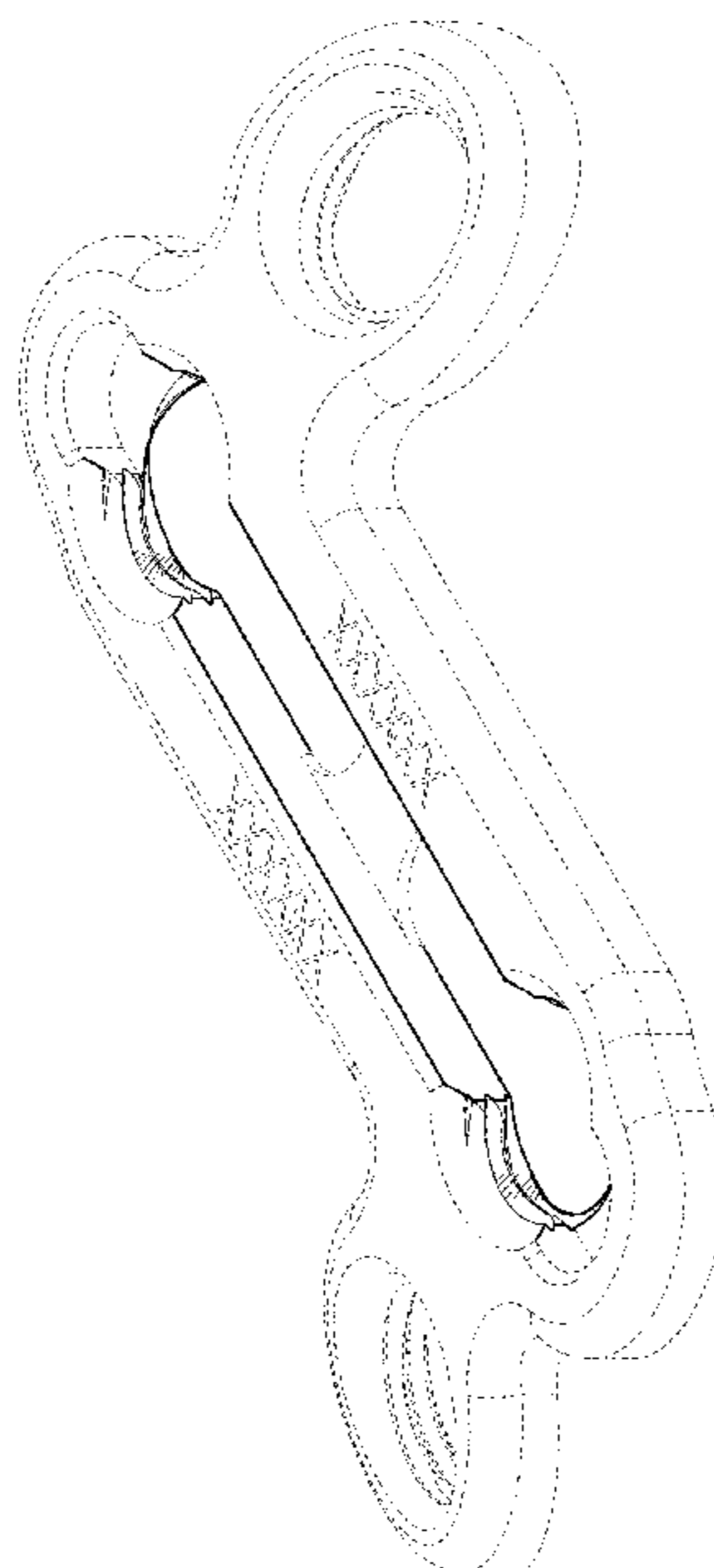

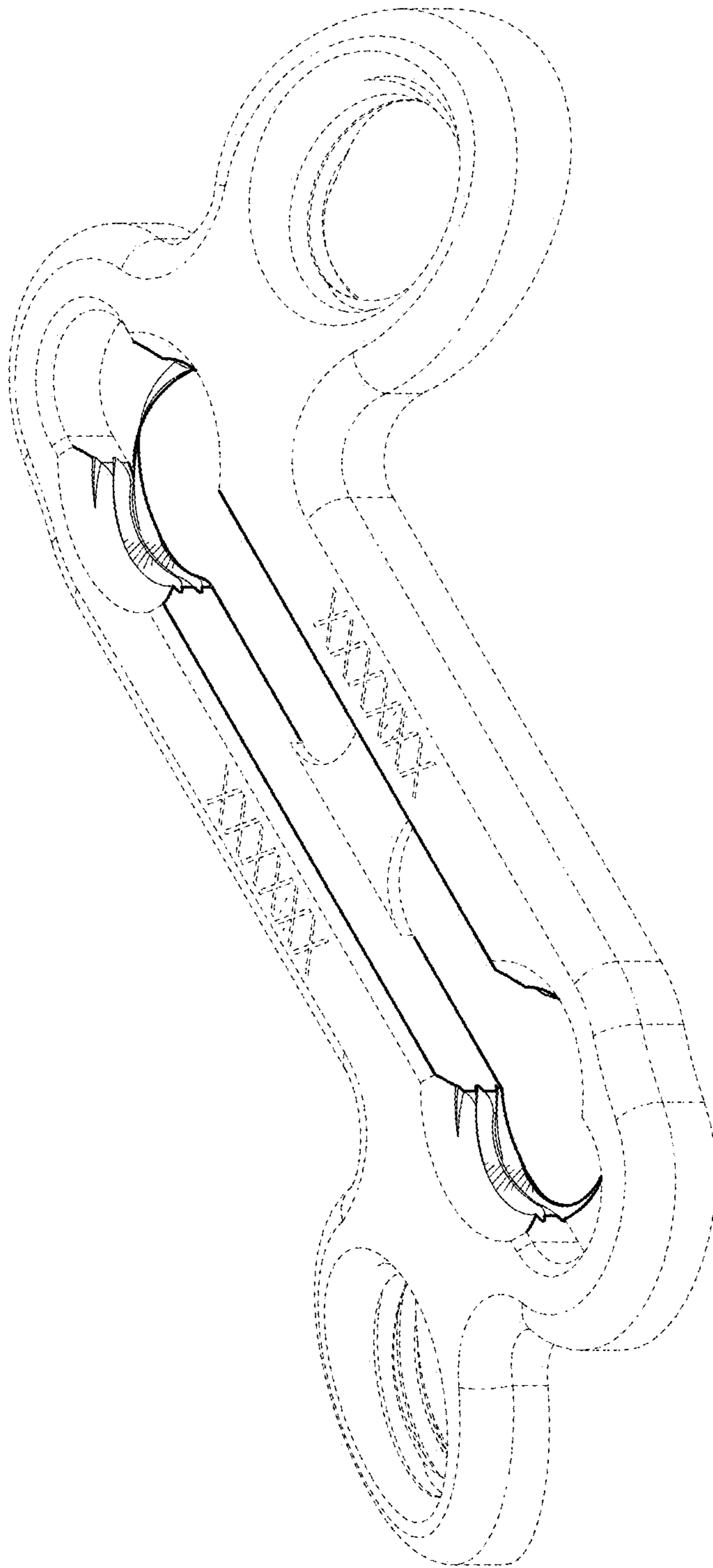

FIG. 1

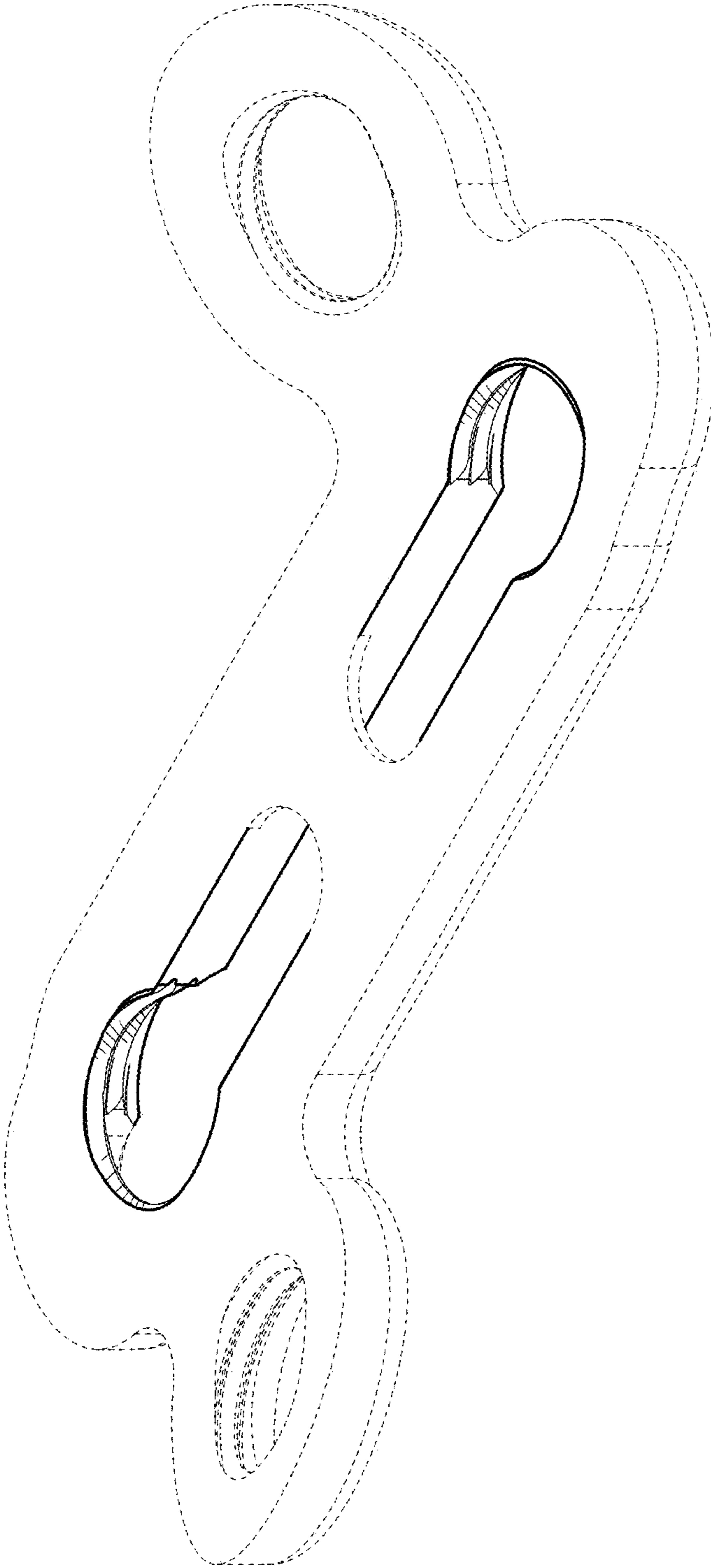

FIG. 2

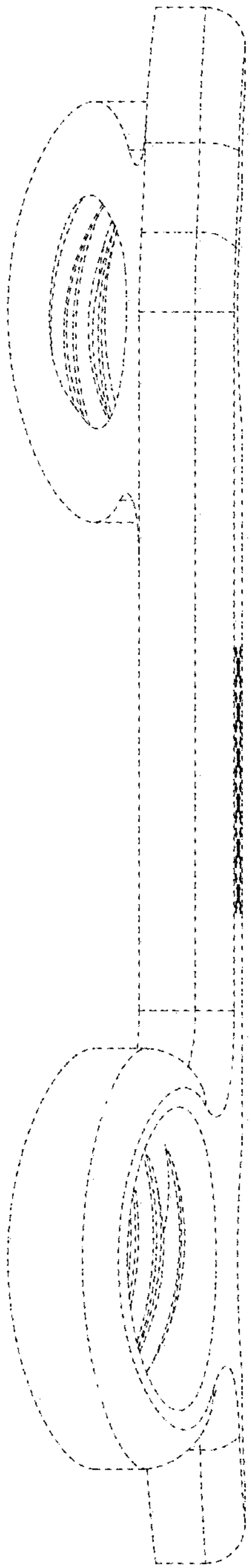

FIG. 3

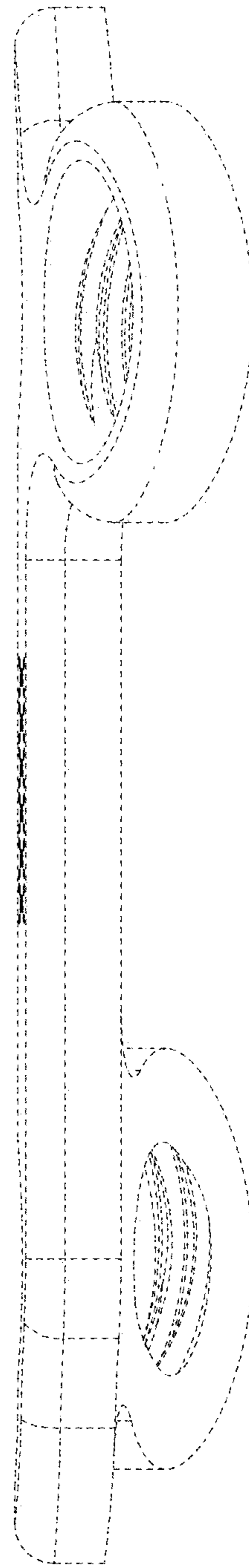

FIG. 4

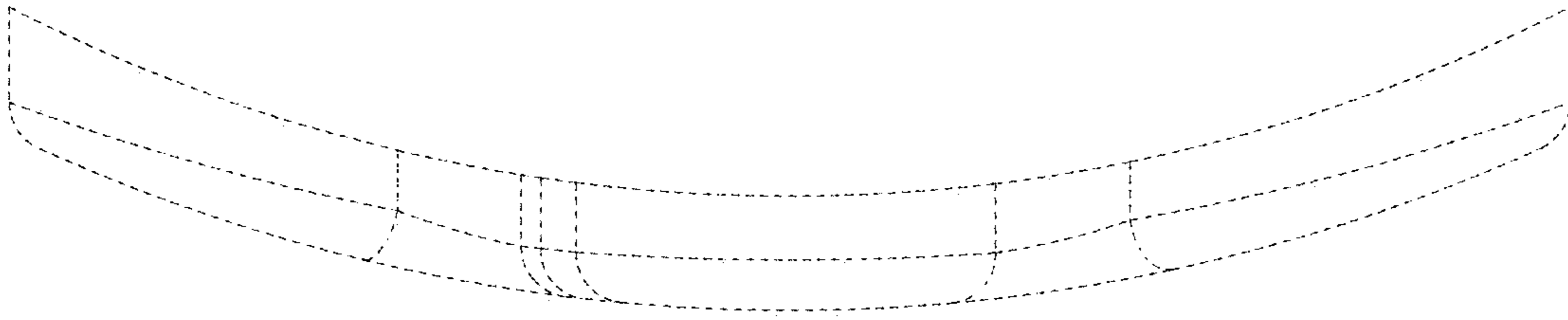

FIG. 5

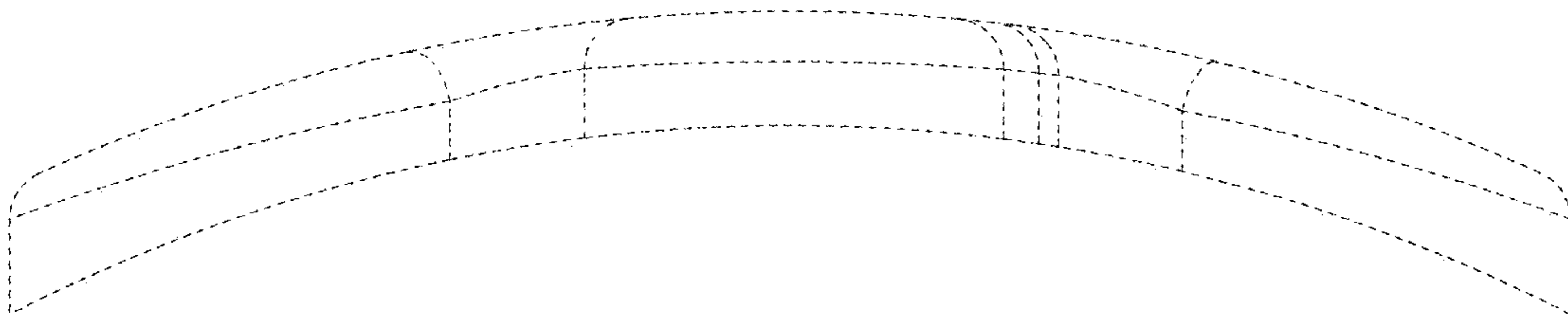

FIG. 6

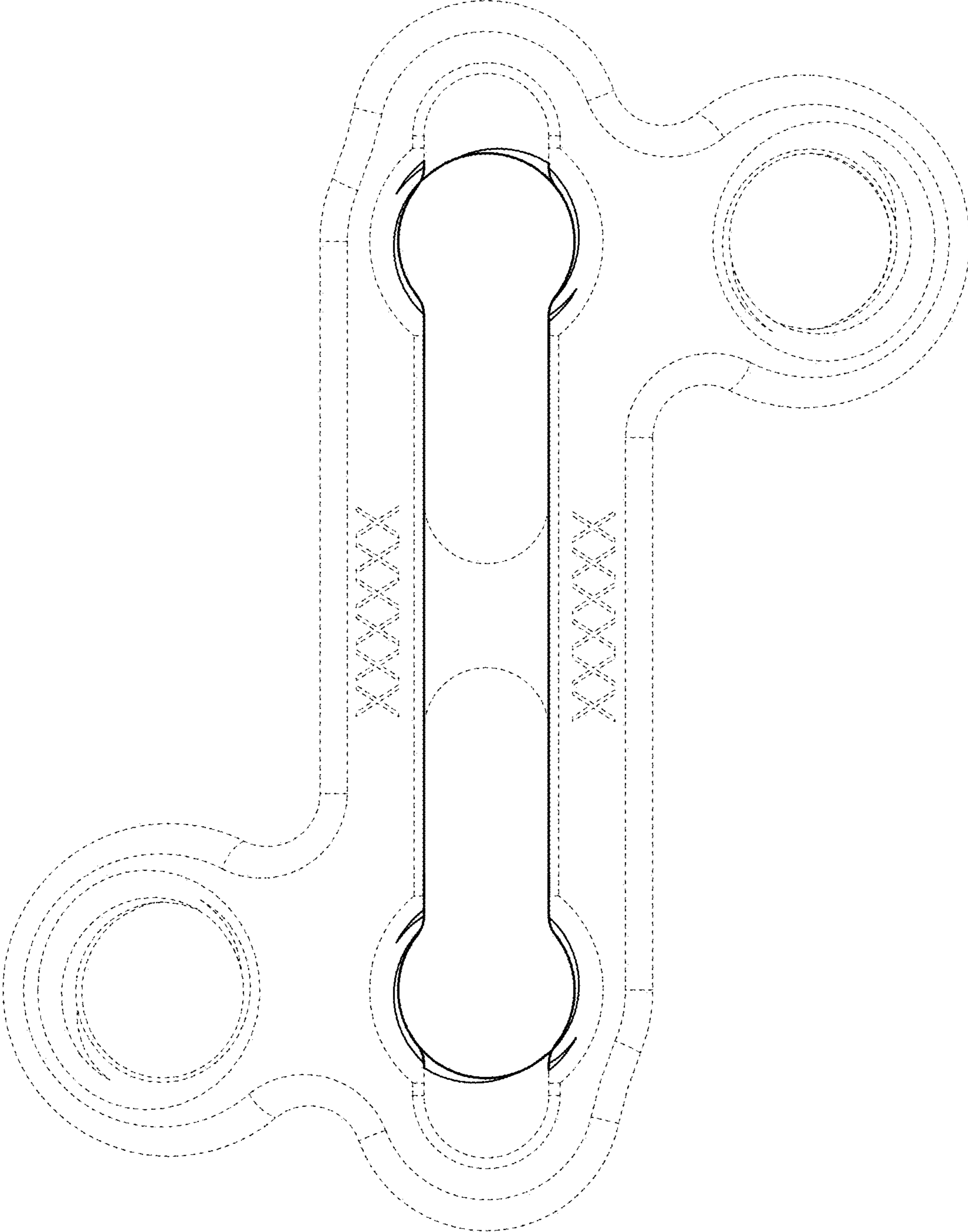

FIG. 7

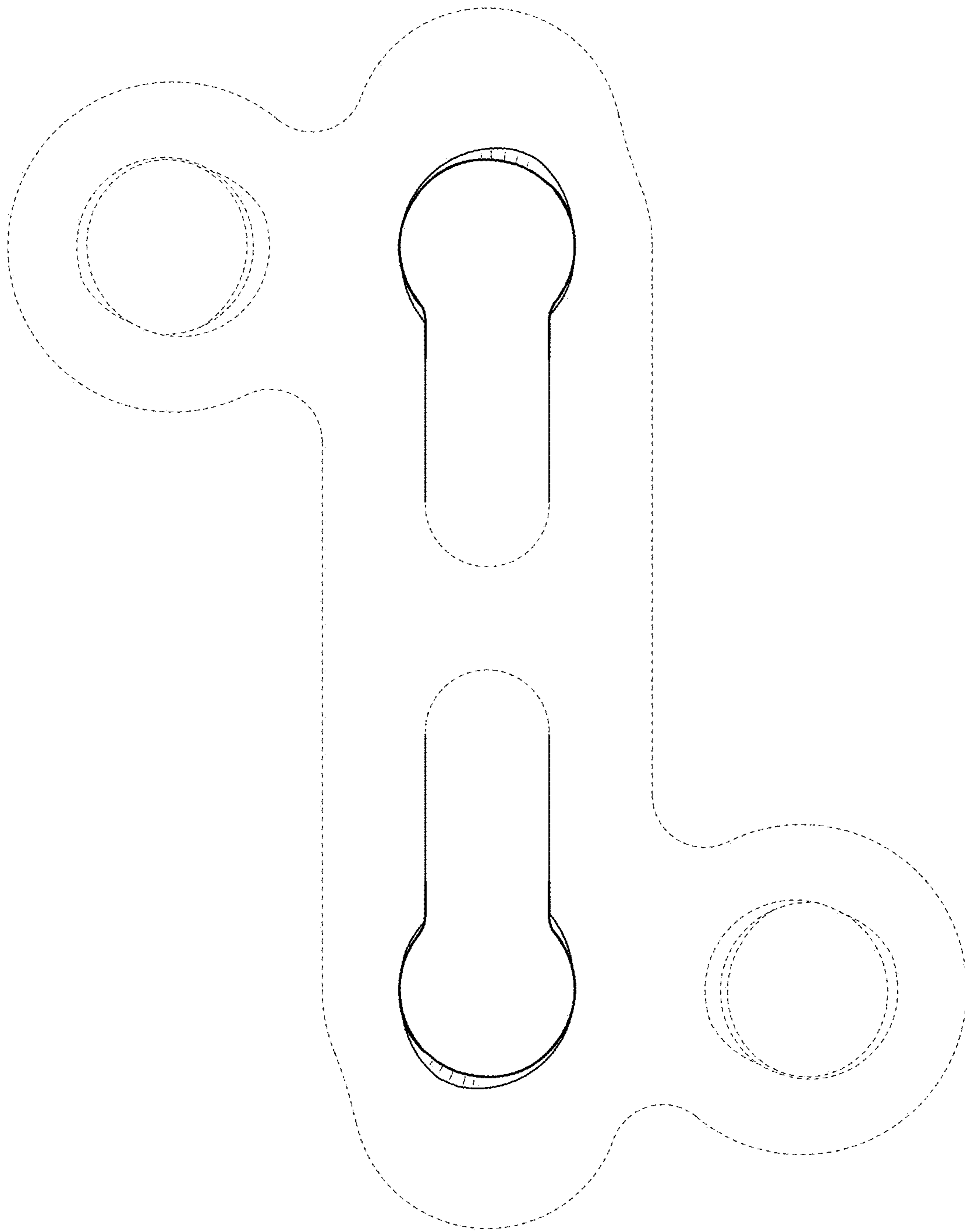

FIG. 8