



US00D891368S

(12) **United States Design Patent** (10) **Patent No.:** **US D891,368 S**
Reese et al. (45) **Date of Patent:** **** Jul. 28, 2020**

(54) **EQUIPMENT FOR PRODUCTION, DISTRIBUTION OR TRANSFORMATION OF ELECTRICITY (POWER CONVERTER)**

(71) Applicant: **Siemens Aktiengesellschaft**, München (DE)

(72) Inventors: **Tobias Reese**, Bamberg (DE); **Frank Zeitler**, Uttenreuth (DE)

(73) Assignee: **Siemens Aktiengesellschaft**, Munich (DE)

(**) Term: **15 Years**

(21) Appl. No.: **29/623,183**

(22) Filed: **Oct. 23, 2017**

(30) **Foreign Application Priority Data**

Apr. 24, 2017 (EM) 003870203

(51) **LOC (12) Cl.** **13-02**

(52) **U.S. Cl.**
USPC **D13/110**

(58) **Field of Classification Search**
USPC D13/110, 108, 118, 123, 162, 168, 169, D13/174, 177, 182, 184, 199; D14/257, D14/432, 438; 174/16.3, 17 R, 17.08; 361/600, 601, 690, 694, 695, 679.01, 361/679.61, 704, 730; 363/141, 142
CPC H05K 5/00; H05K 5/02; H05K 5/0247; H05K 7/00; H05K 7/20; H05K 7/20136; H05K 7/20154; H05K 7/209; H02M 7/00; H02M 7/003; H02M 2001/009; H02J 7/0042; Y10T 307/367

See application file for complete search history.

(56) **References Cited**

U.S. PATENT DOCUMENTS

D358,753 S *	5/1995	Yoshida	D13/123
5,610,493 A *	3/1997	Wieloch	H02M 7/003 318/801
D510,320 S *	10/2005	Tuomola	D13/110
D706,214 S *	6/2014	Benn	D13/110
D713,336 S *	9/2014	Perin	D13/110
D798,809 S *	10/2017	Benn	D13/110
2008/0302643 A1 *	12/2008	Victor	H02M 7/003 200/331

* cited by examiner

Primary Examiner — Derrick E Holland

(74) *Attorney, Agent, or Firm* — Henry M. Feiereisen LLC

(57) **CLAIM**

The ornamental design for an equipment for production, distribution or transformation of electricity (power converter), as shown and described.

DESCRIPTION

FIG. 1 is a front view of an equipment for production, distribution or transformation of electricity (power converter), showing or new design;
FIG. 2 is a rear view thereof;
FIG. 3 is a top view thereof;
FIG. 4 is a bottom view thereof;
FIG. 5 is a right side view thereof;
FIG. 6 is a left side view thereof; and,
FIG. 7 is a top, front and left side perspective view thereof.

1 Claim, 7 Drawing Sheets

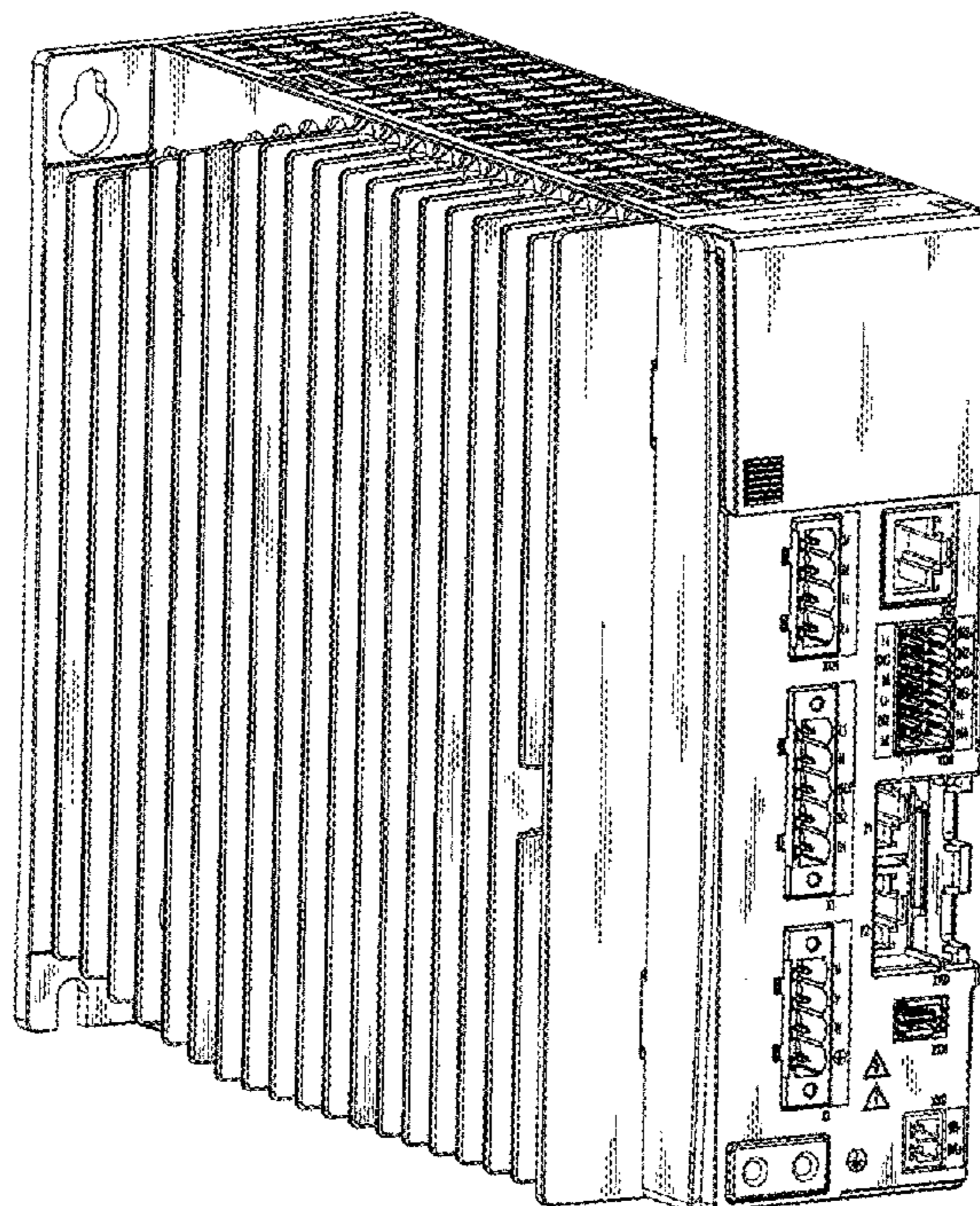

FIG. 1

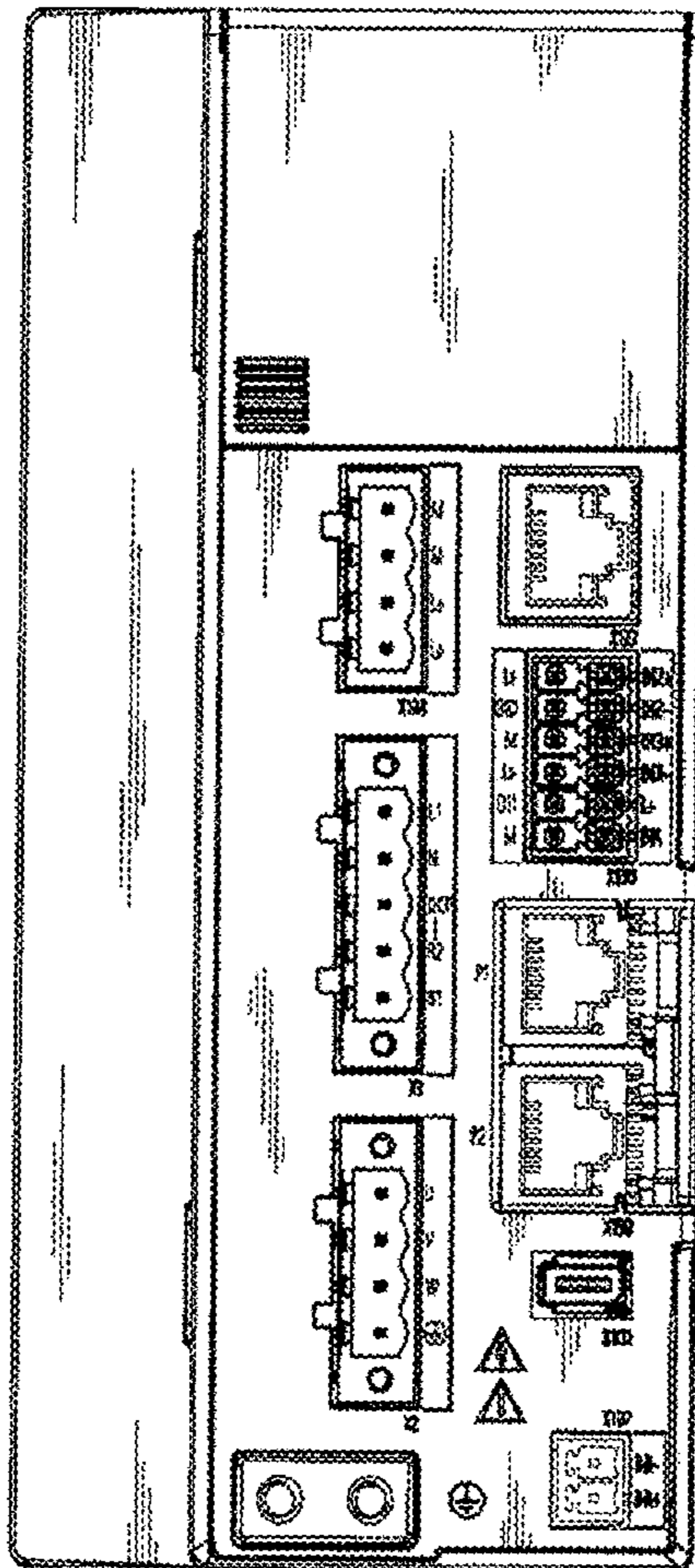

FIG. 2

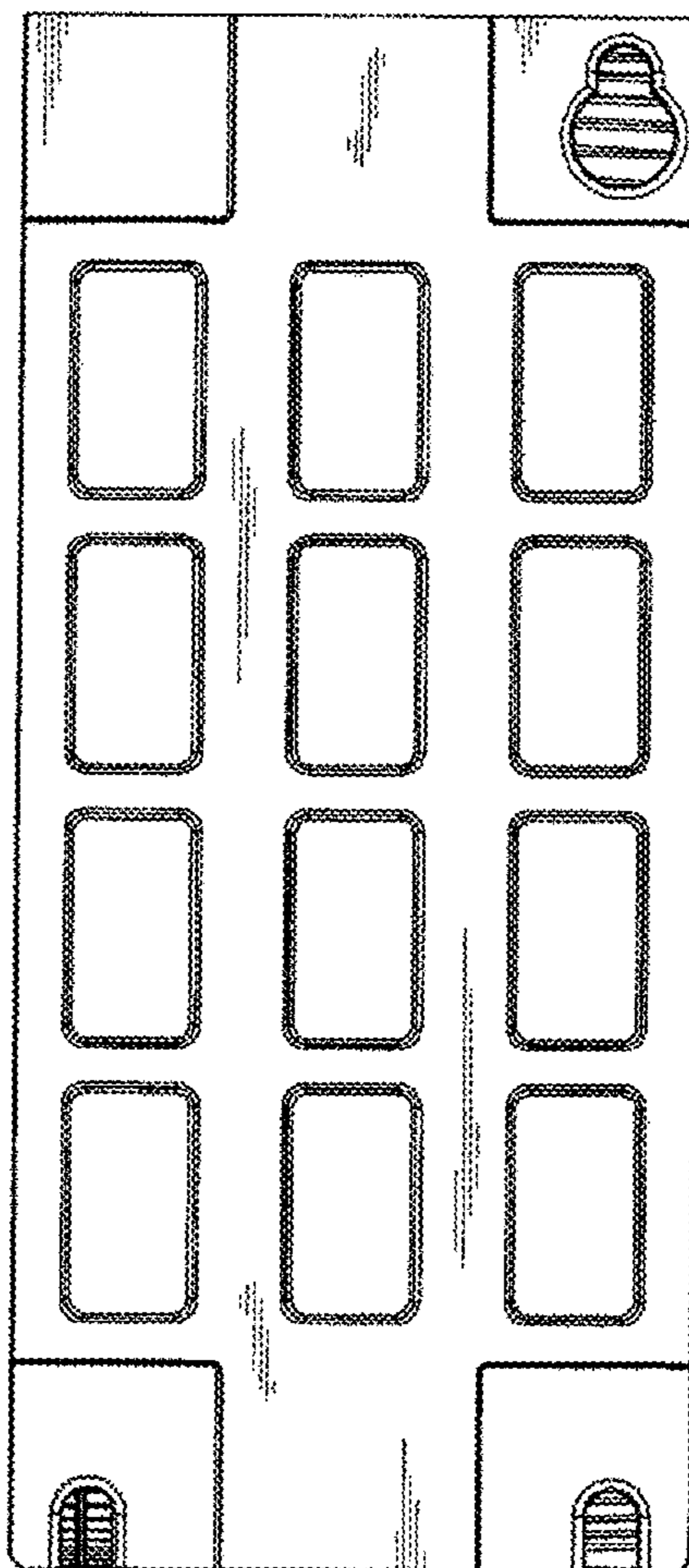

FIG. 3

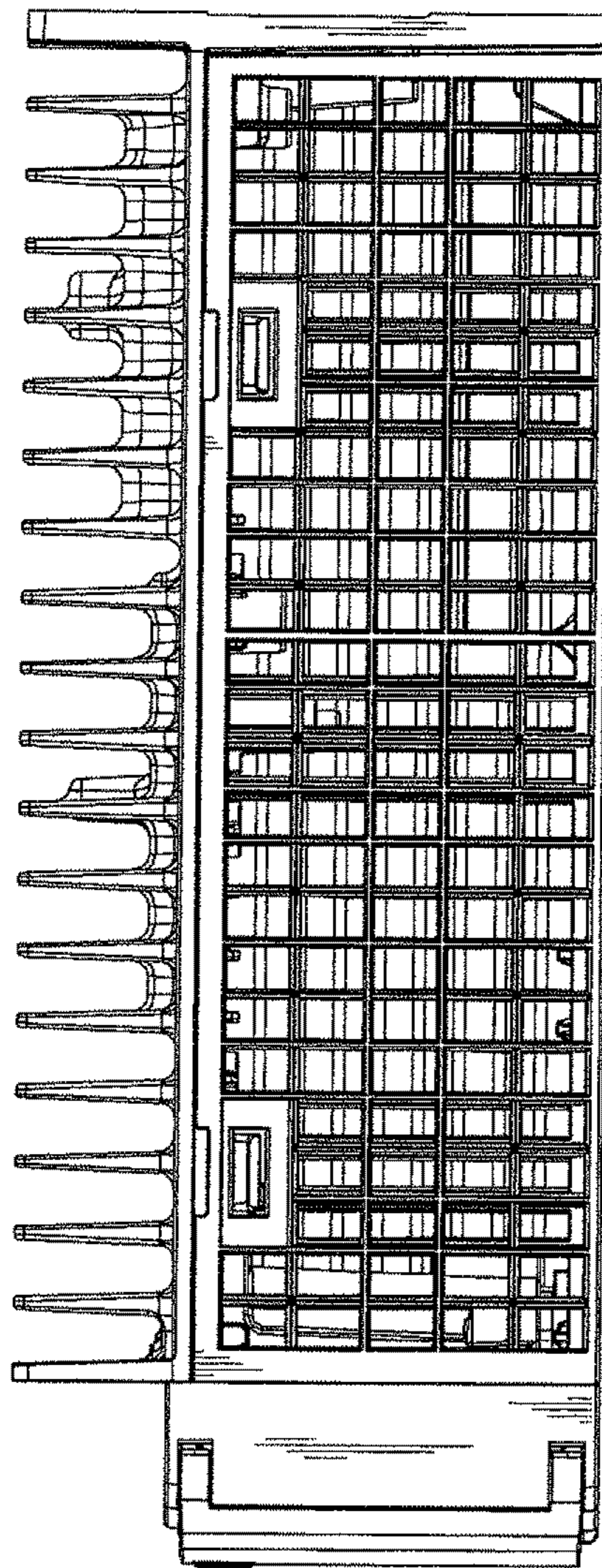

FIG. 4

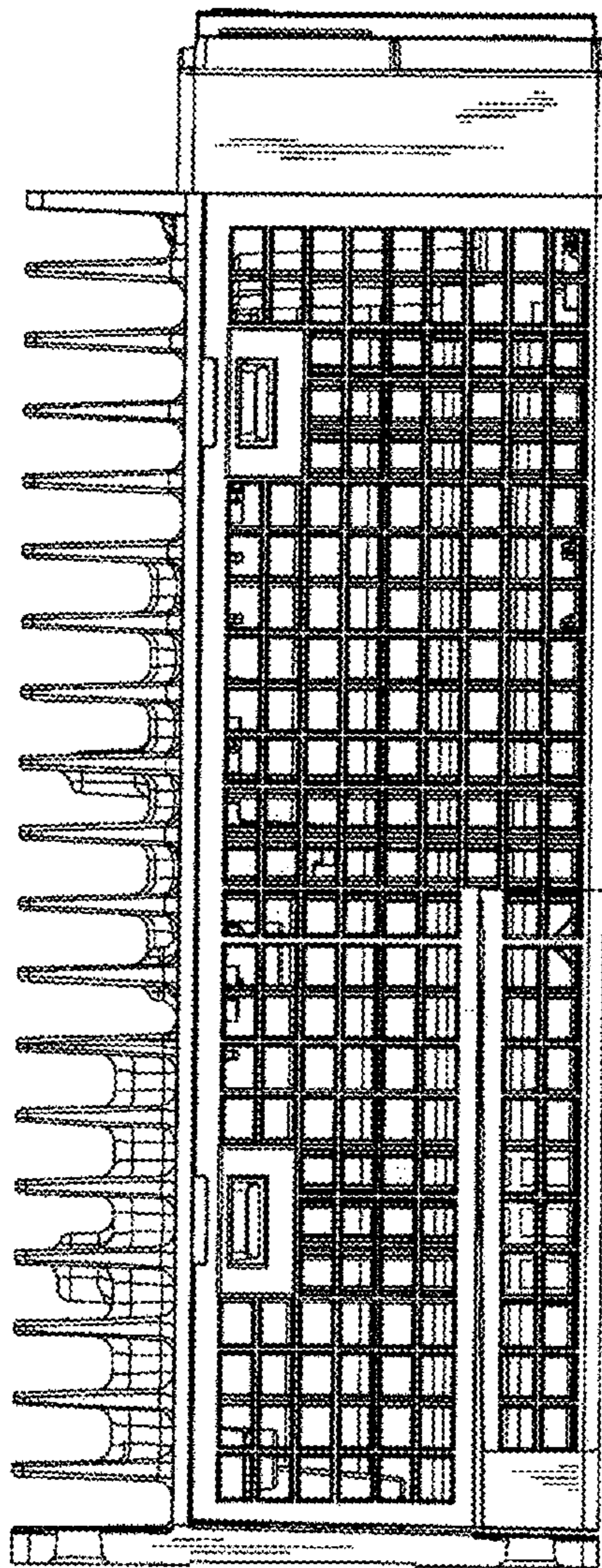

FIG. 5

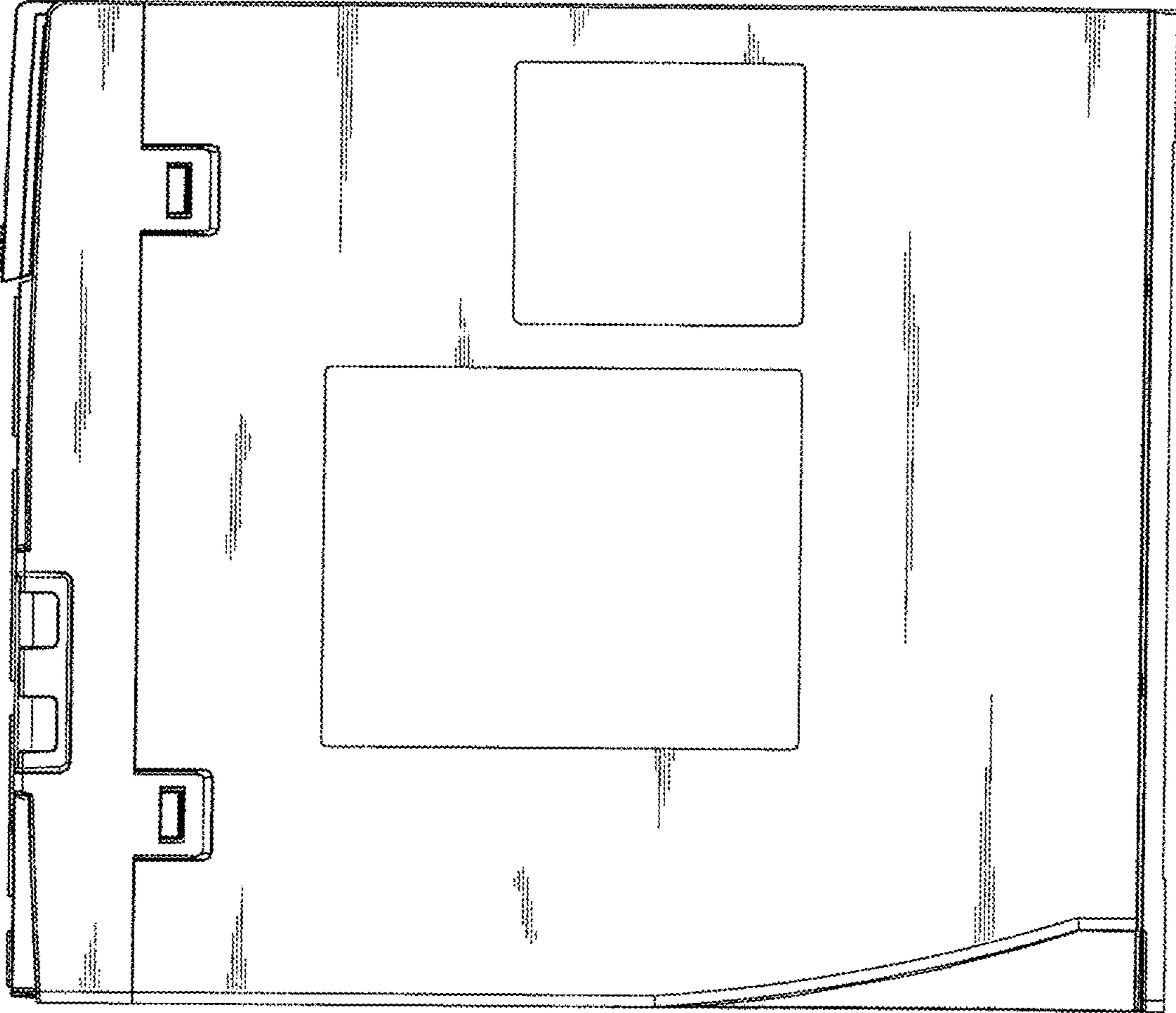

FIG. 6

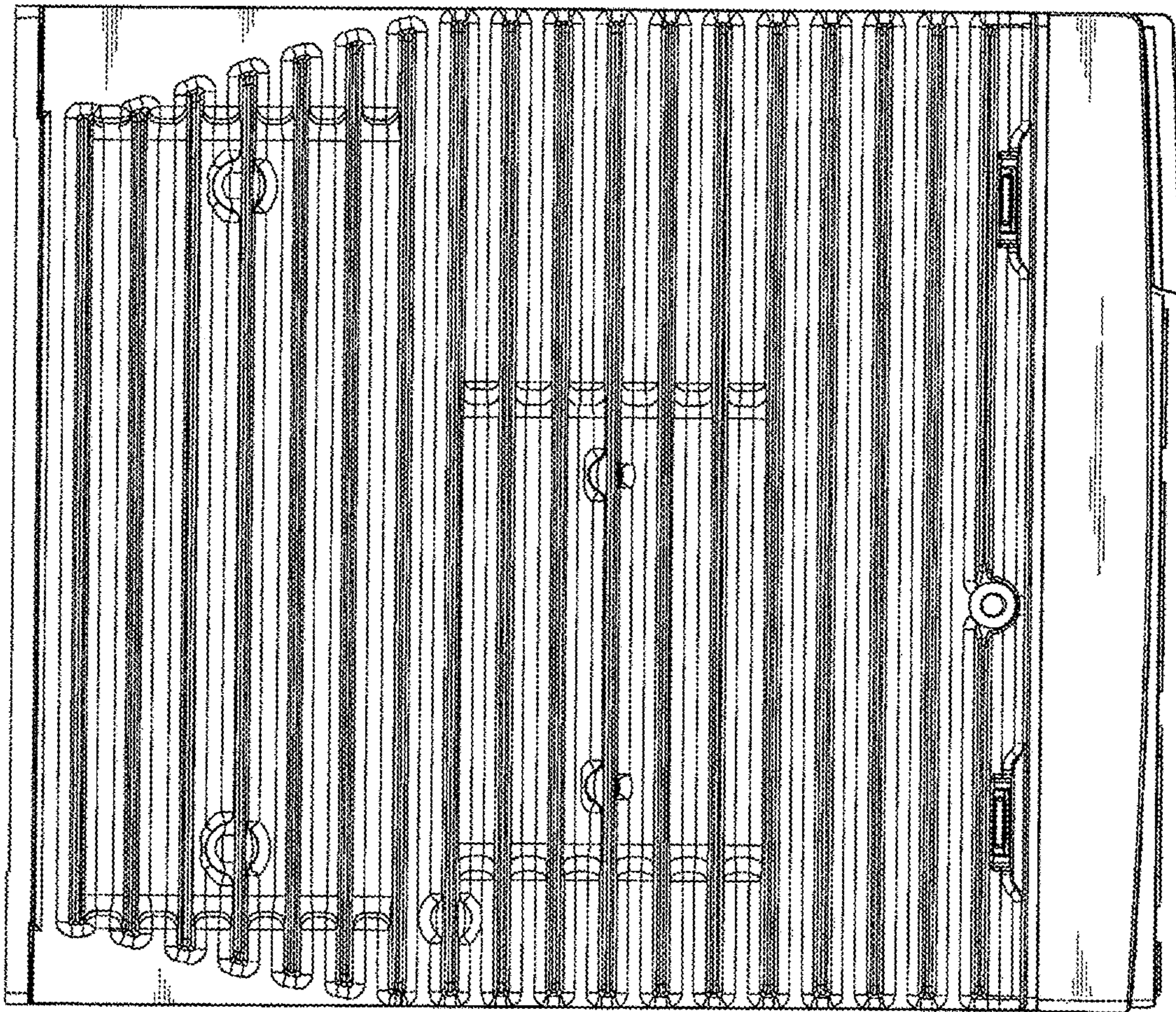

FIG.7

