



US00D891359S

(12) **United States Design Patent** (10) **Patent No.:** **US D891,359 S**
Tokizaki et al. (45) **Date of Patent:** **** Jul. 28, 2020**

(54) **AUTOMOBILE TIRE**
(71) Applicant: **THE YOKOHAMA RUBBER CO., LTD.**, Minato-ku, Tokyo (JP)
(72) Inventors: **Hiroshi Tokizaki**, Tokyo (JP); **Yosuke Sakamoto**, Hiratsuka (JP)
(73) Assignee: **The Yokohama Rubber Co., Ltd.** (JP)
(**) Term: **15 Years**

D769,181 S * 10/2016 Sato D12/605
D776,046 S * 1/2017 Dixon D12/605
D776,609 S * 1/2017 Shondel D12/605
D777,095 S 1/2017 Sato
D778,814 S * 2/2017 Sato D12/605
D779,425 S * 2/2017 Scheifele D12/605
D782,970 S * 4/2017 Sato D12/605
D788,695 S * 6/2017 Scheifele D12/605
D795,797 S * 8/2017 Sato D12/605
D799,415 S * 10/2017 Sato D12/605

(Continued)

(21) Appl. No.: **29/684,828**
(22) Filed: **Mar. 25, 2019**

FOREIGN PATENT DOCUMENTS

JP D1500834 S 10/2014
JP D1508923 S 10/2014

(Continued)

(30) **Foreign Application Priority Data**
Sep. 27, 2018 (JP) 2018-021046

Primary Examiner — Michelle E. Wilson
Assistant Examiner — Clese Moore, Jr.
(74) *Attorney, Agent, or Firm* — RatnerPrestia

(51) **LOC (12) Cl.** **12-15**
(52) **U.S. Cl.**
USPC **D12/605**
(58) **Field of Classification Search**
USPC D12/605, 604, 579
CPC B60C 13/00; B60C 1/00
See application file for complete search history.

(57) **CLAIM**

The ornamental design for an automobile tire, as shown and described.

DESCRIPTION

FIG. 1 is a perspective view of an automobile tire showing our new design;
FIG. 2 is a front view thereof;
FIG. 3 is a rear view thereof;
FIG. 4 is a left side view thereof;
FIG. 5 is a right side view thereof;
FIG. 6 is a top plan view thereof; and,
FIG. 7 is a bottom plan view thereof.
The dashed broken lines in the drawings are for the purpose of illustrating unclaimed portions of the tire and form no part of the claimed design, and the dash-dot-dash broken lines define the bounds of the claimed design and form no part thereof.

(56) **References Cited**
U.S. PATENT DOCUMENTS
D432,060 S * 10/2000 Baker D12/605
D455,682 S * 4/2002 Hutz D12/605
D495,294 S * 8/2004 Ochi D12/605
D563,311 S * 3/2008 Brainerd, II D12/605
D563,312 S * 3/2008 Brainerd, II D12/605
D575,728 S * 8/2008 Harvey D12/605
D577,331 S * 9/2008 Ochi D12/605
D610,532 S * 2/2010 Brainerd, II D12/505
D653,200 S * 1/2012 Kuwano D12/605
D757,643 S * 5/2016 Dixon D12/605
D763,786 S * 8/2016 Mathis D12/605
D768,064 S * 10/2016 Kuwano D12/605
D768,564 S * 10/2016 Kuwano D12/605

1 Claim, 5 Drawing Sheets

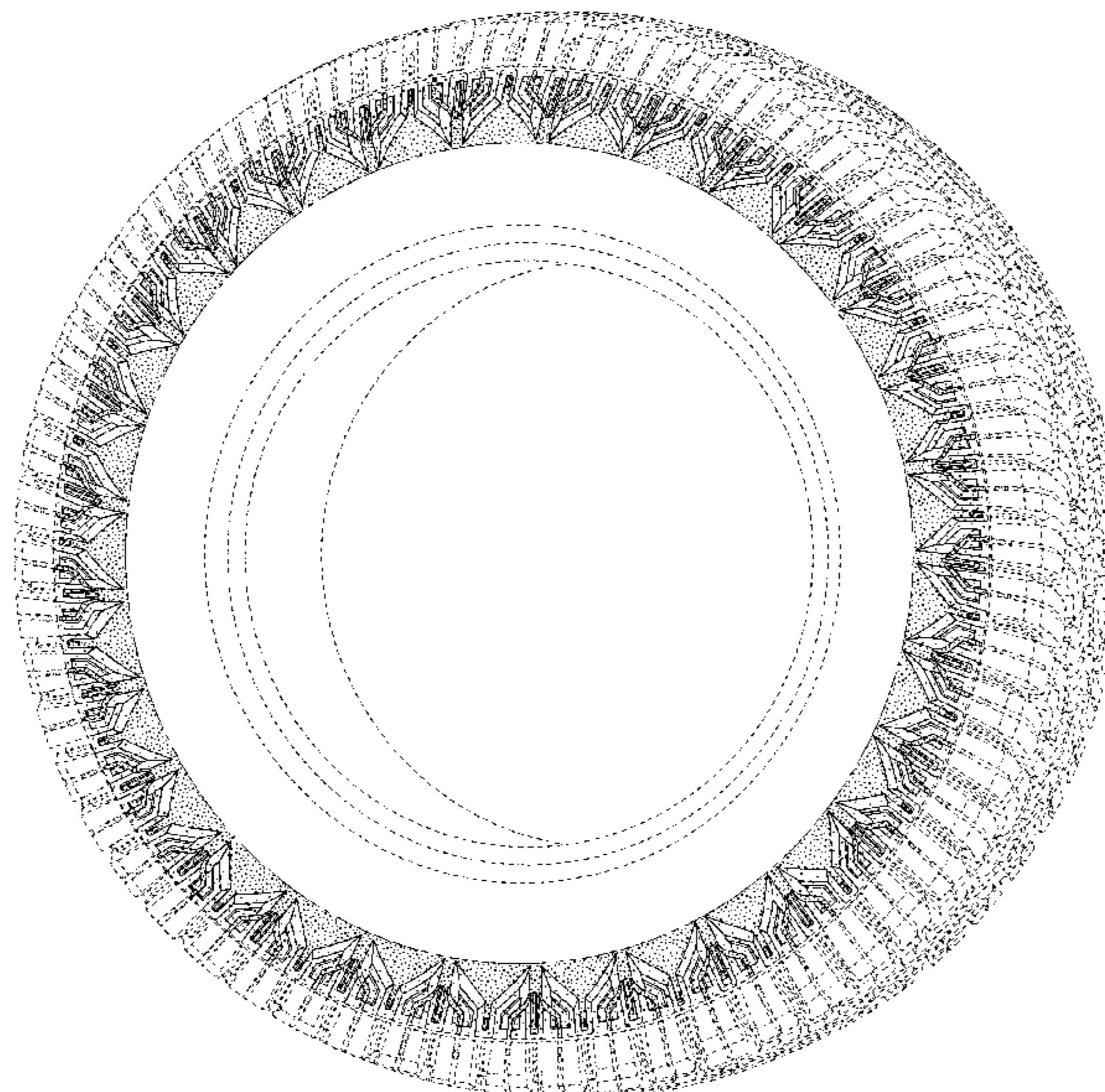

(56)

References Cited

U.S. PATENT DOCUMENTS

D799,416 S * 10/2017 Sato D12/605
D800,642 S * 10/2017 Takahashi D12/605
D805,469 S * 12/2017 Sato D12/605
D806,641 S * 1/2018 Fujioka D12/605

FOREIGN PATENT DOCUMENTS

JP D1519953 S 3/2015
JP D1520815 S 4/2015
KR 300379045 S 4/2005

* cited by examiner

FIG. 1

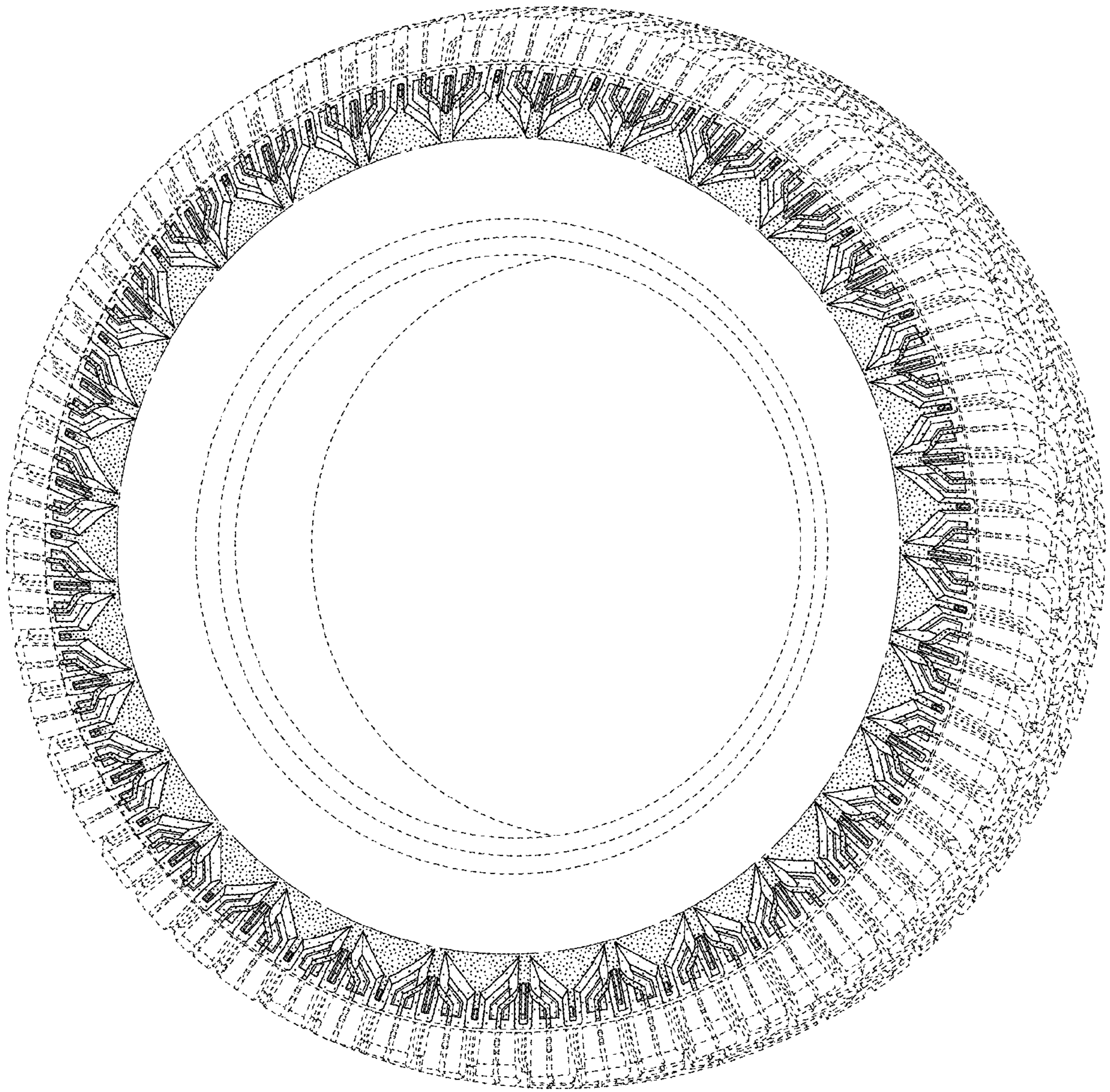

FIG. 2

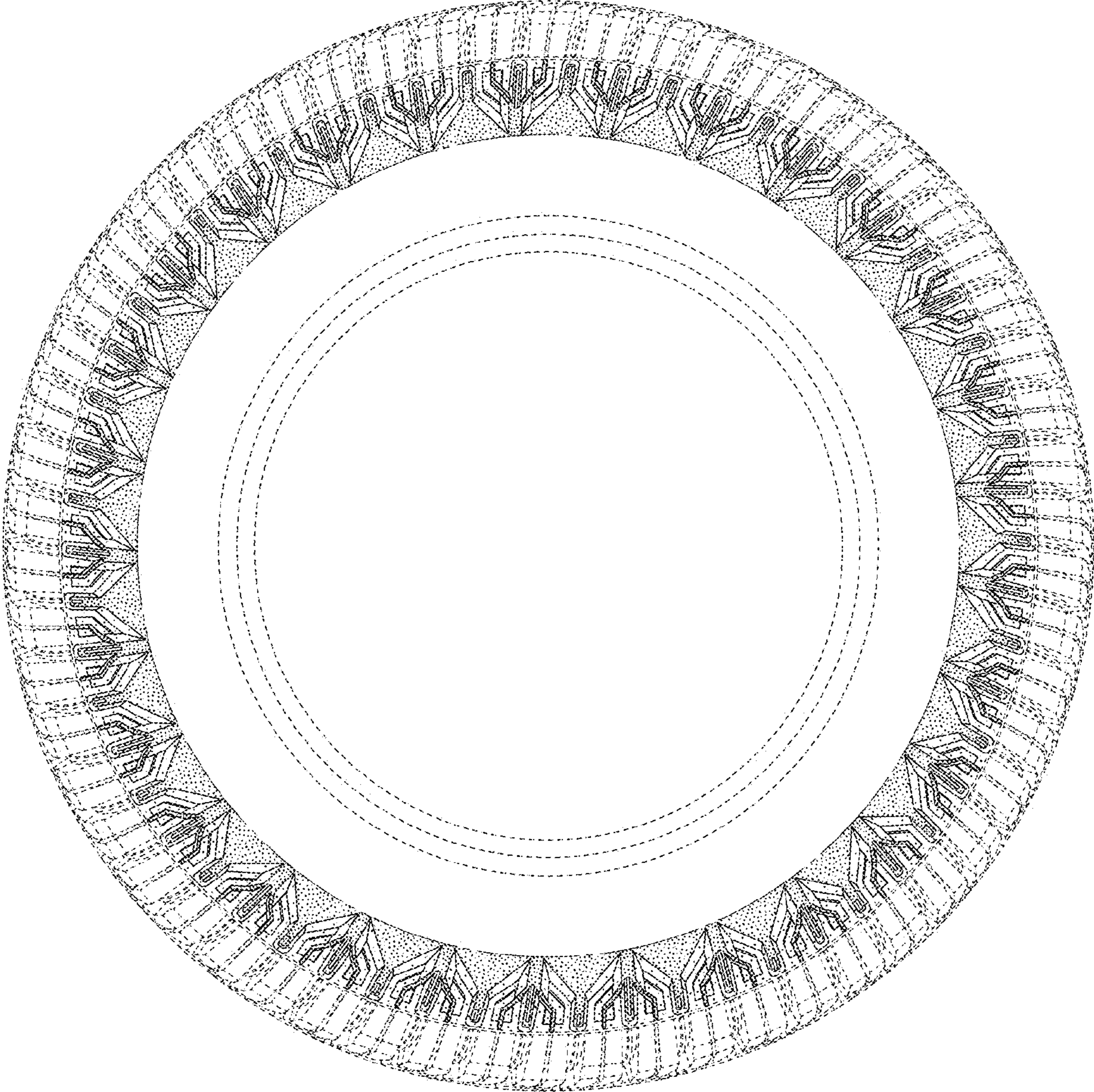

FIG. 3

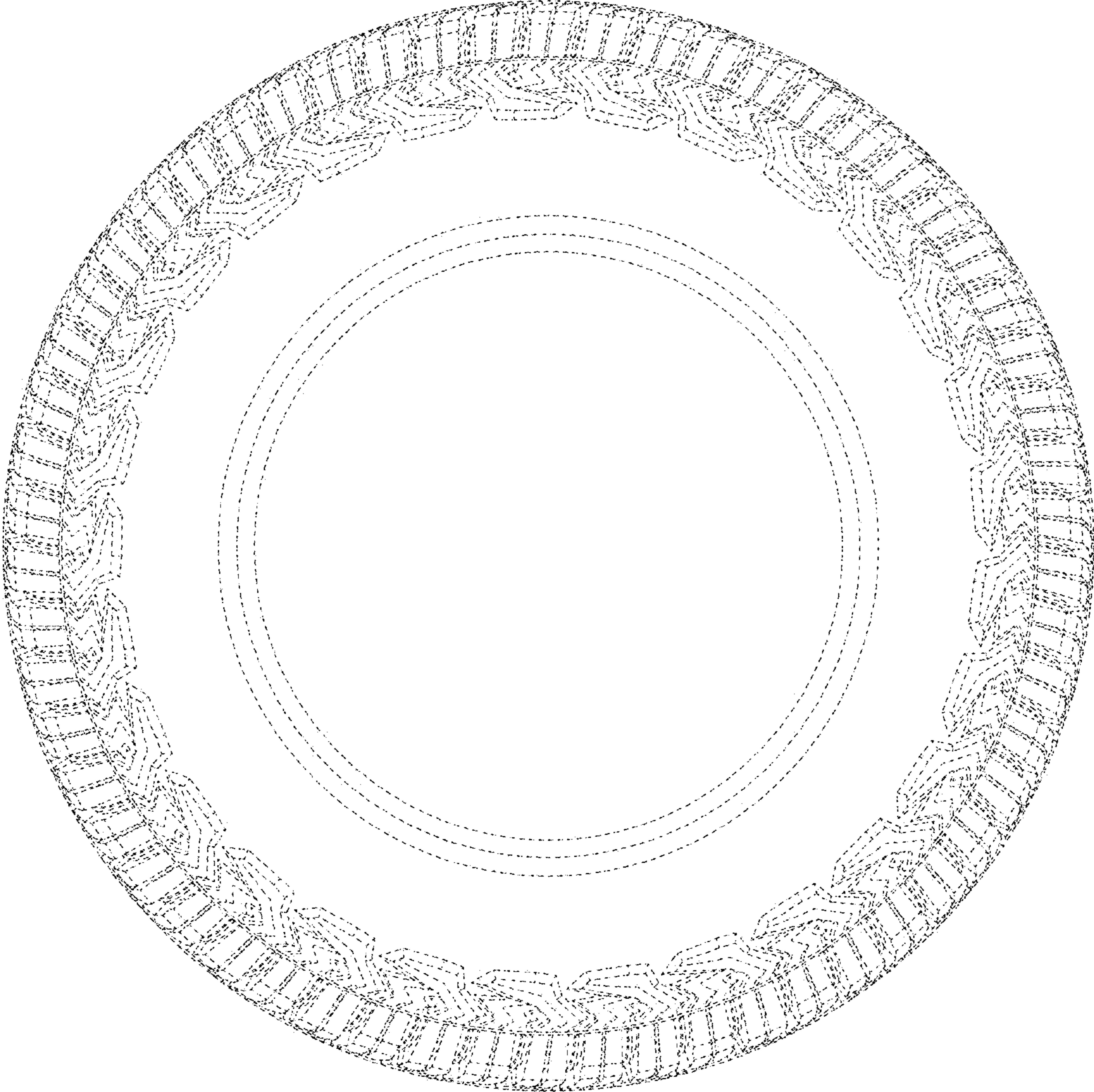

FIG. 4

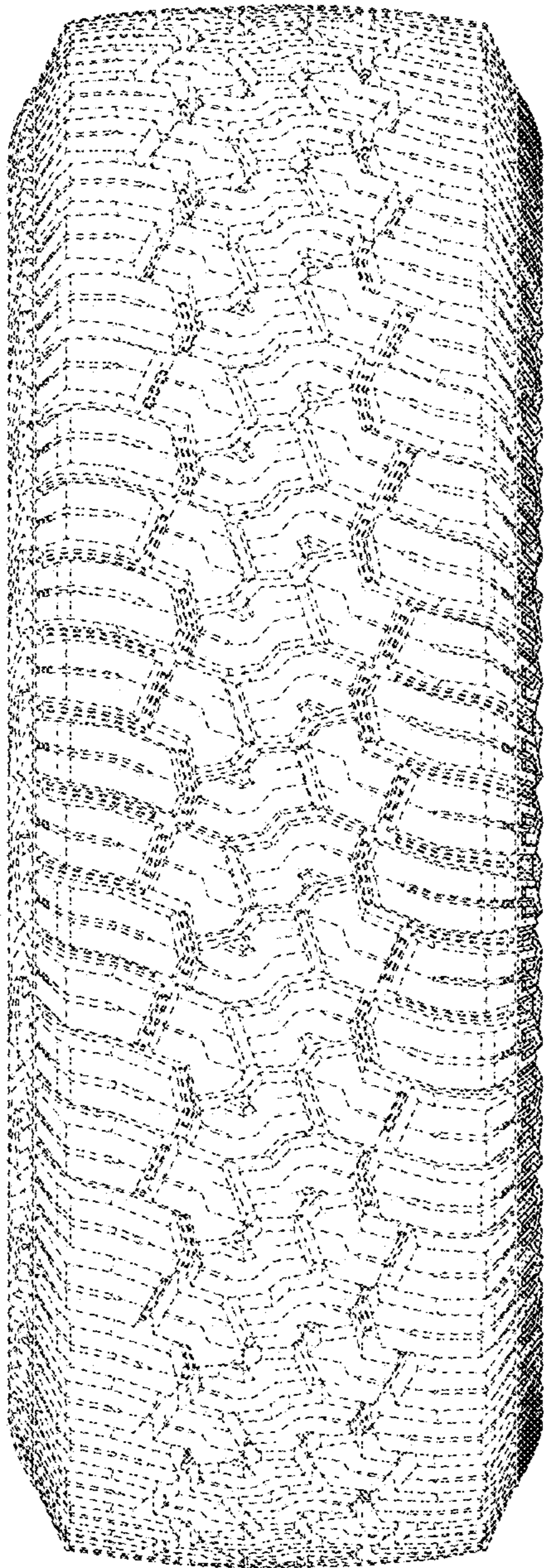

FIG. 5

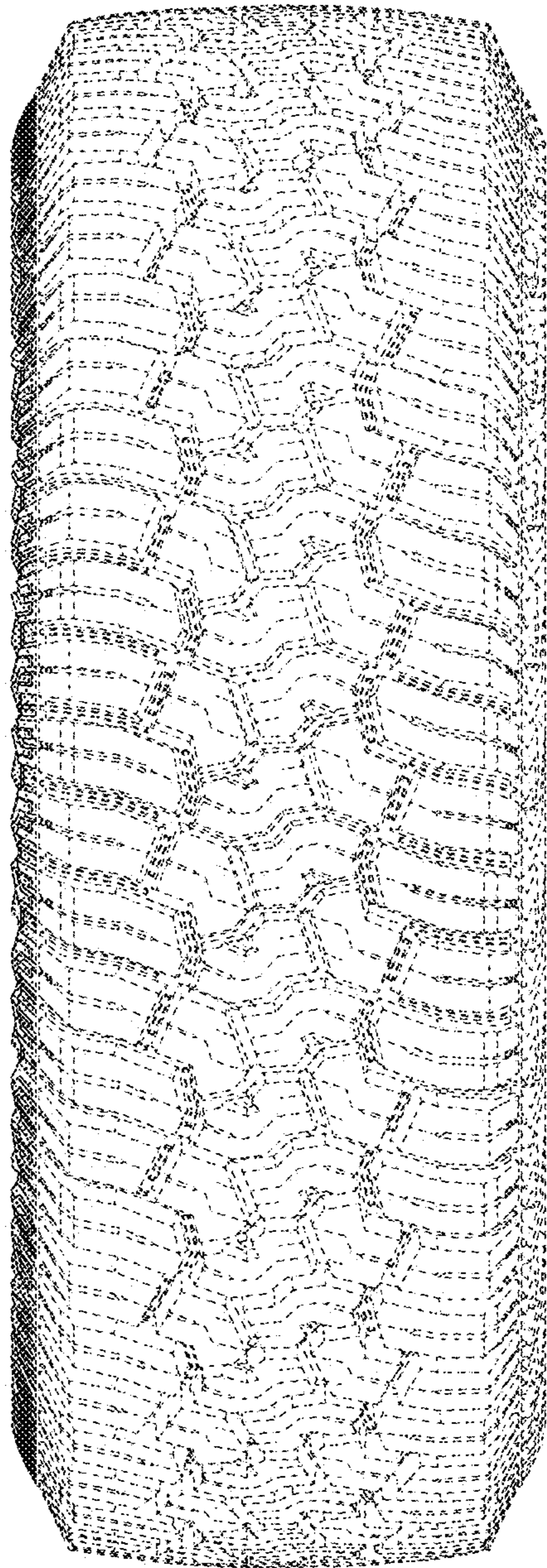

FIG. 6

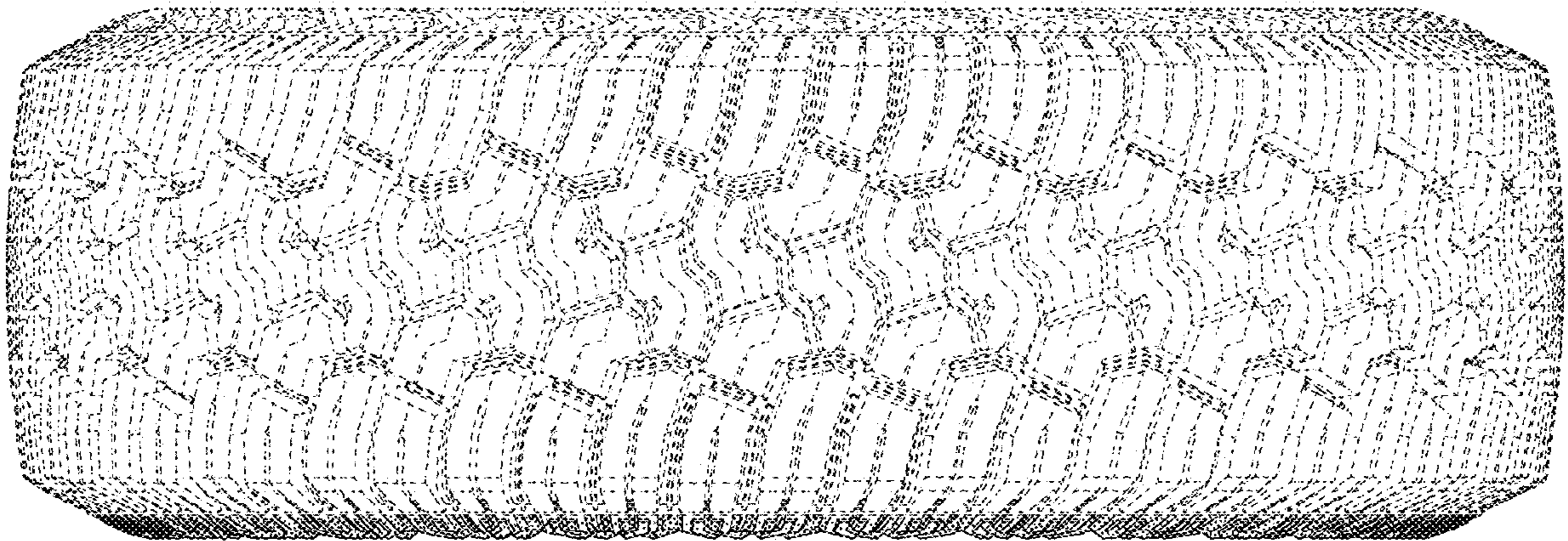

FIG. 7

