



US00D891358S

(12) **United States Design Patent** (10) **Patent No.:** **US D891,358 S**
Kuwahara et al. (45) **Date of Patent:** **** Jul. 28, 2020**

(54) **AUTOMOBILE TIRE**
(71) Applicant: **THE YOKOHAMA RUBBER CO., LTD.**, Minato-ku, Tokyo (JP)
(72) Inventors: **Noboru Kuwahara**, Tokyo (JP); **Yosuke Sakamoto**, Hiratsuka (JP)
(73) Assignee: **The Yokohama Rubber Co., Ltd.** (JP)
(**) Term: **15 Years**

D670,642 S * 11/2012 Maxwell D12/605
D736,699 S * 8/2015 Dixon D12/605
D757,643 S * 5/2016 Dixon D12/605
D763,786 S * 8/2016 Mathis D12/605
D767,474 S 9/2016 Reim et al.
D773,980 S 12/2016 Takahashi
D776,046 S * 1/2017 Dixon D12/605
D776,609 S * 1/2017 Shondel D12/605
D779,425 S * 2/2017 Scheifele D12/605
D788,026 S * 5/2017 Lundgren D12/605
D788,695 S * 6/2017 Scheifele D12/605
D795,179 S * 8/2017 Itoi D12/605

(Continued)

(21) Appl. No.: **29/684,827**

(22) Filed: **Mar. 25, 2019**

(30) **Foreign Application Priority Data**

Sep. 27, 2018 (JP) 2018-021062

(51) **LOC (12) Cl.** **12-15**

(52) **U.S. Cl.**
USPC **D12/605**

(58) **Field of Classification Search**
USPC D12/605, 604, 579
CPC B60C 13/00; B60C 1/00
See application file for complete search history.

(56) **References Cited**

U.S. PATENT DOCUMENTS

D432,060 S * 10/2000 Baker D12/605
D442,128 S * 5/2001 Allison D12/605
D454,815 S * 3/2002 Guspodin D12/605
D455,682 S * 4/2002 Hutz D12/605
D460,410 S * 7/2002 Thrasher D12/605
D495,294 S * 8/2004 Ochi D12/605
D563,311 S * 3/2008 Brainerd, II D12/605
D563,312 S * 3/2008 Brainerd, II D12/605
D575,728 S * 8/2008 Harvey D12/605
D577,331 S * 9/2008 Ochi D12/605
D610,532 S * 2/2010 Brainerd, II D12/505
D631,823 S * 2/2011 Takano D12/605
D664,915 S * 8/2012 Maxwell D12/605

FOREIGN PATENT DOCUMENTS

JP D1559940 S 10/2016
JP D1566002 S 12/2017

Primary Examiner — Michelle E. Wilson

Assistant Examiner — Clese Moore, Jr.

(74) *Attorney, Agent, or Firm* — RatnerPrestia

(57) **CLAIM**

The ornamental design for an automobile tire, as shown and described.

DESCRIPTION

FIG. 1 is a perspective view of an automobile tire showing our new design;

FIG. 2 is a front view thereof;

FIG. 3 is a rear view thereof;

FIG. 4 is a left side view thereof;

FIG. 5 is a right side view thereof;

FIG. 6 is a top plan view thereof; and,

FIG. 7 is a bottom plan view thereof.

The dashed broken lines in the drawings are for the purpose of illustrating unclaimed portions of the tire and form no part of the claimed design, and the dash-dot-dash broken lines define the bounds of the claimed design and form no part thereof.

1 Claim, 5 Drawing Sheets

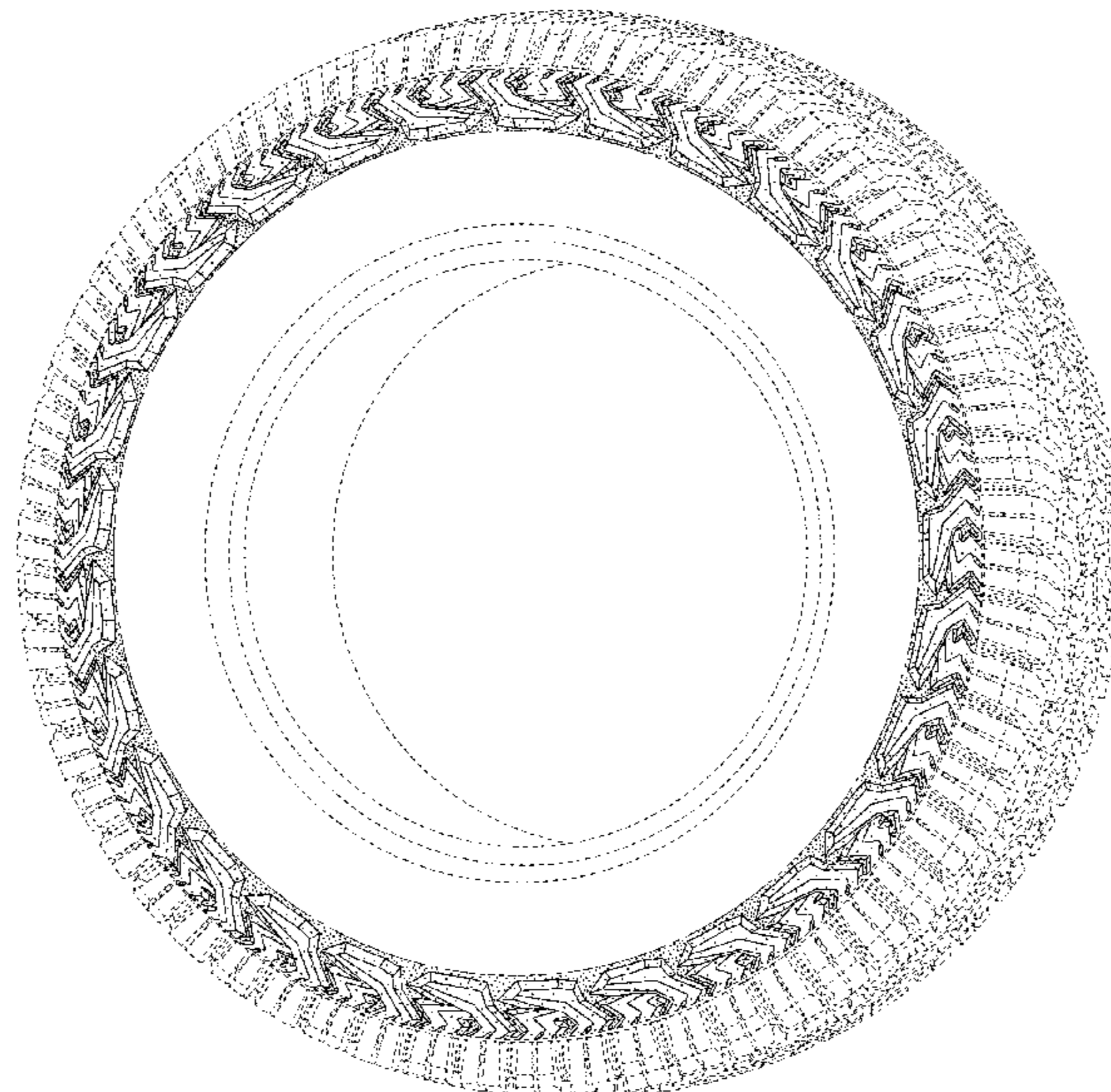

(56)

References Cited

U.S. PATENT DOCUMENTS

D805,469 S * 12/2017 Sato D12/605
D826,144 S * 8/2018 Ishigaki D12/605
D830,291 S * 10/2018 Lundgren D12/605

* cited by examiner

FIG. 1

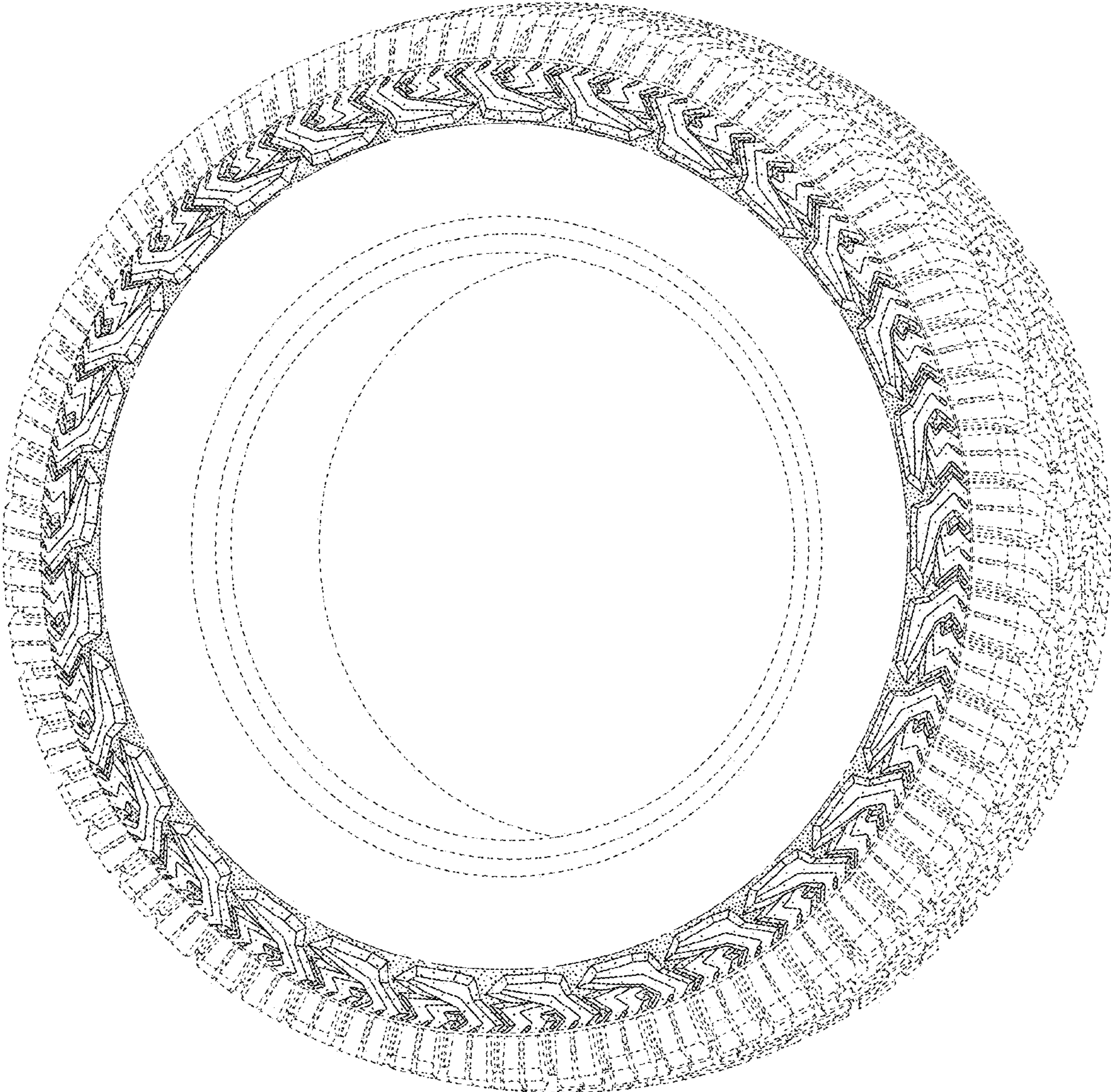

FIG. 2

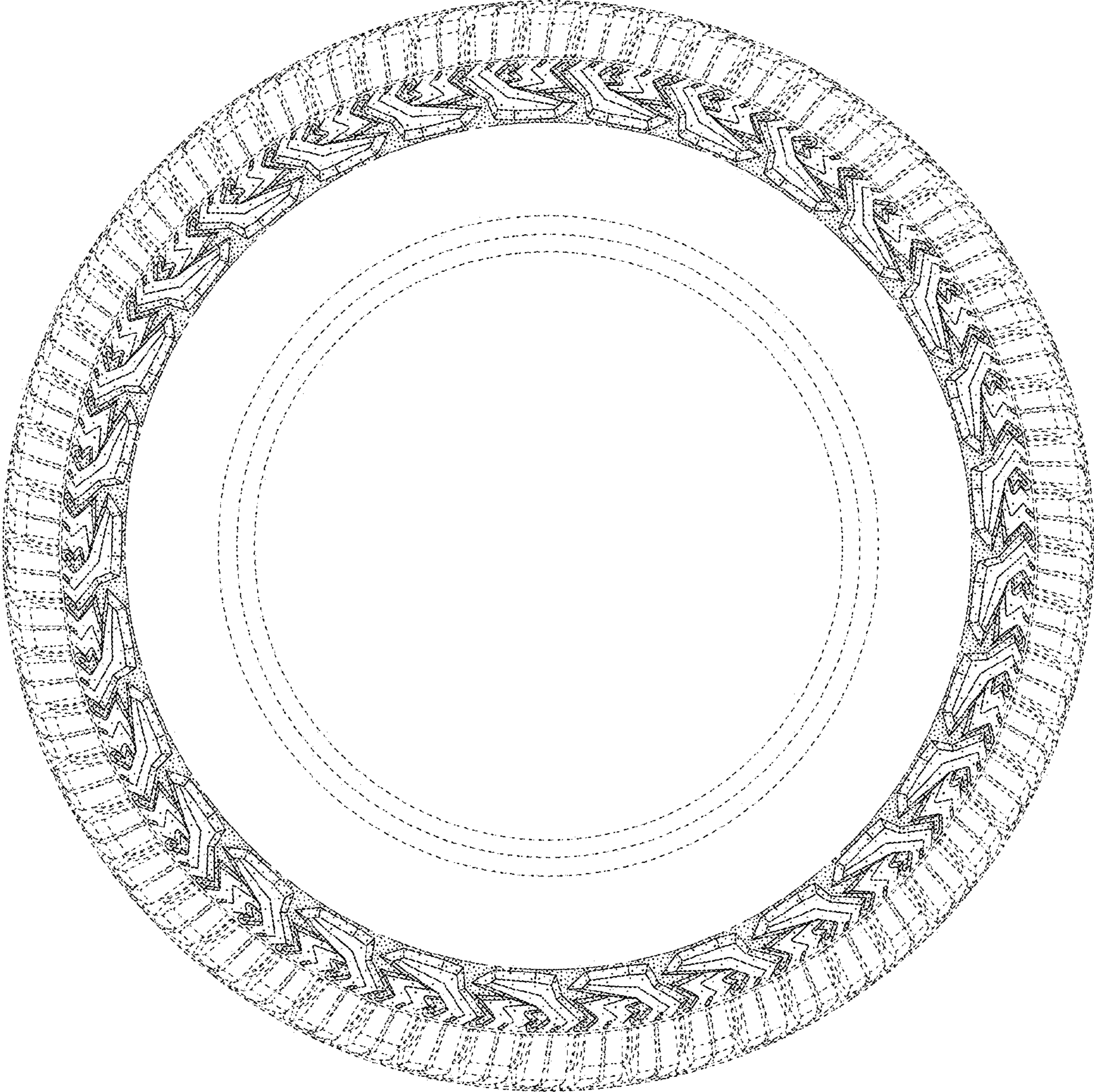

FIG. 3

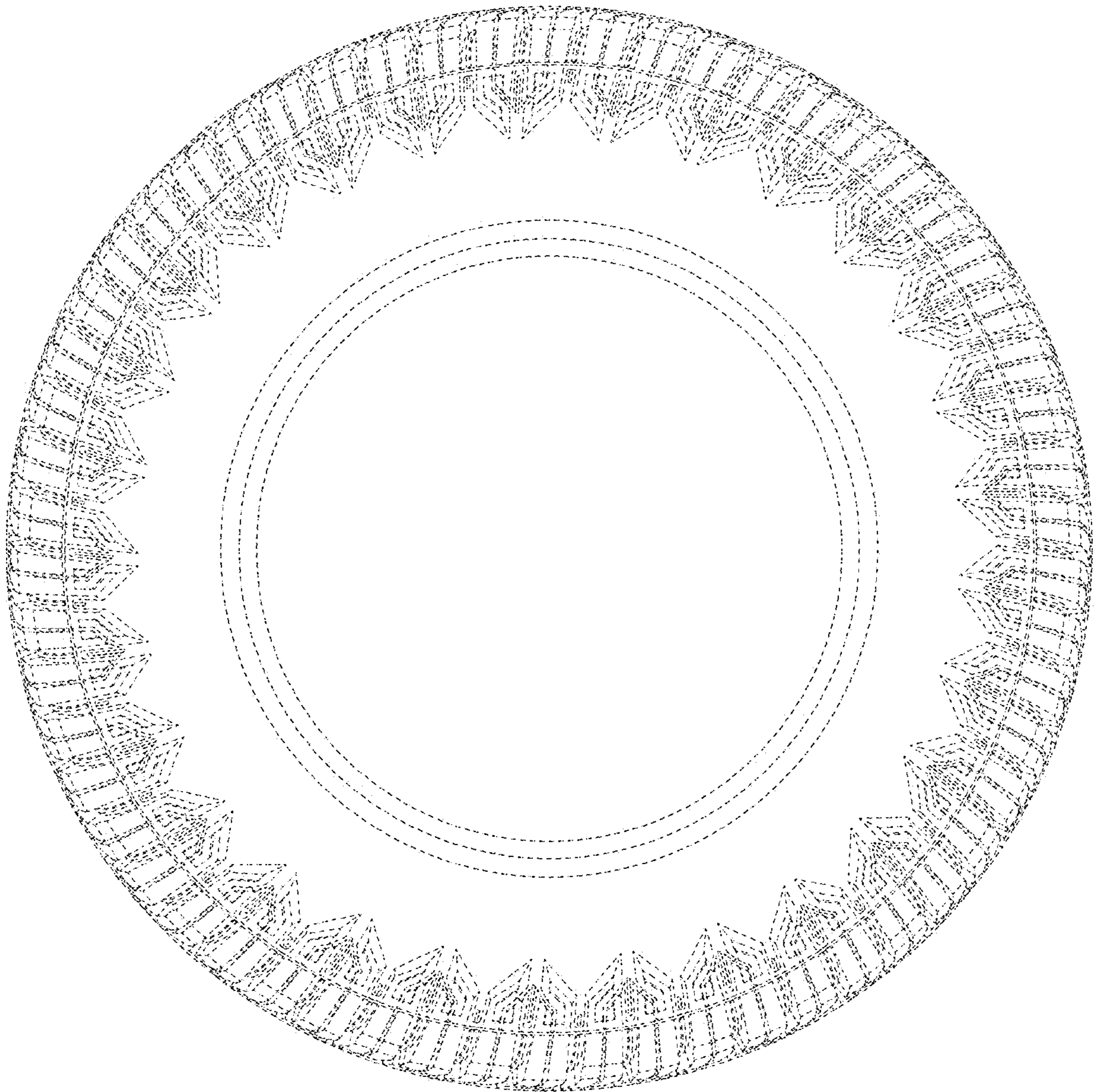

FIG. 4

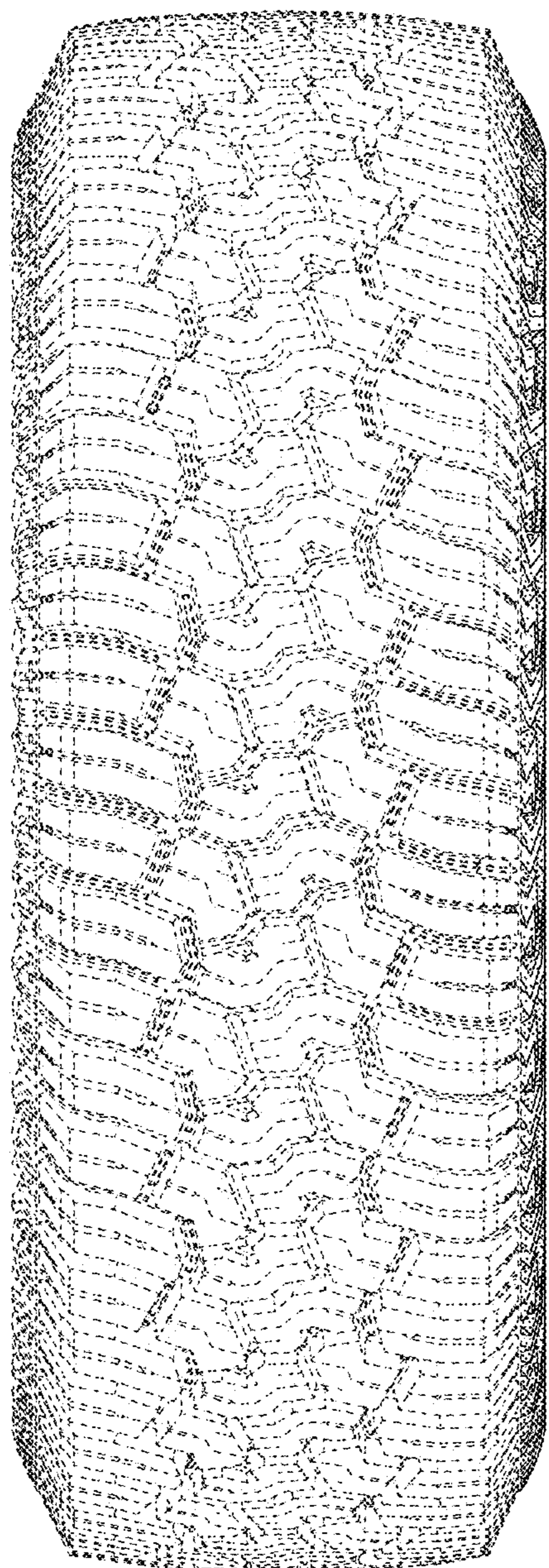

FIG. 5

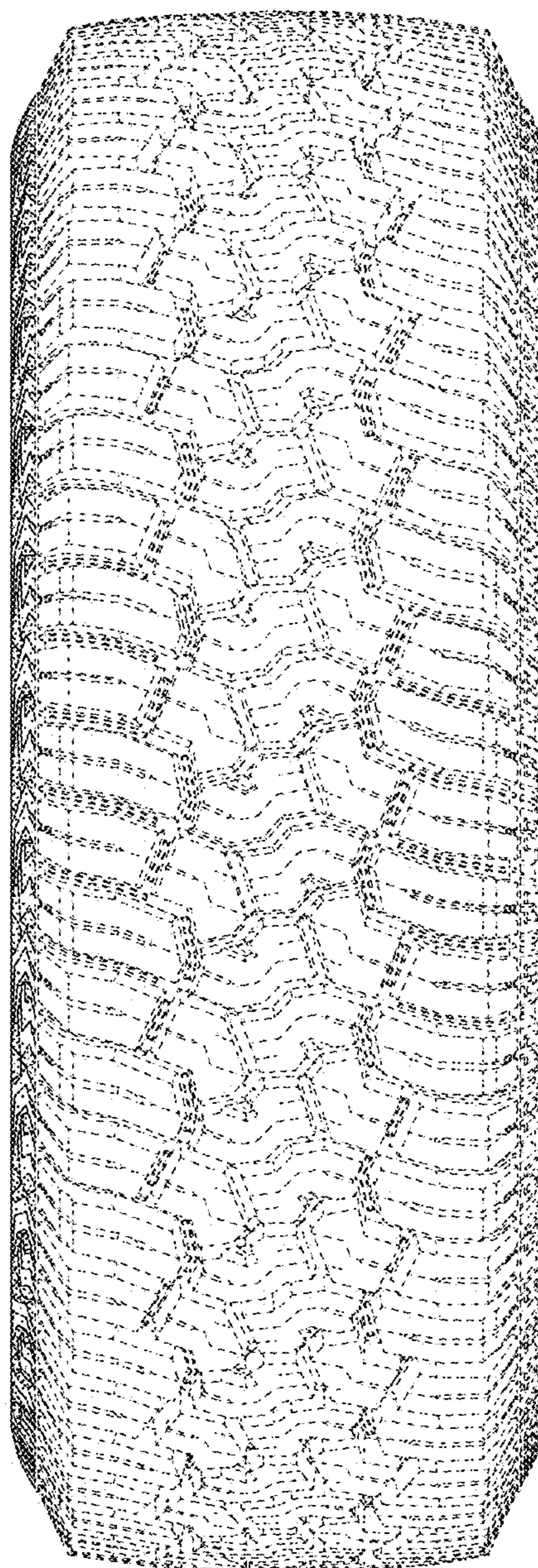

FIG. 6

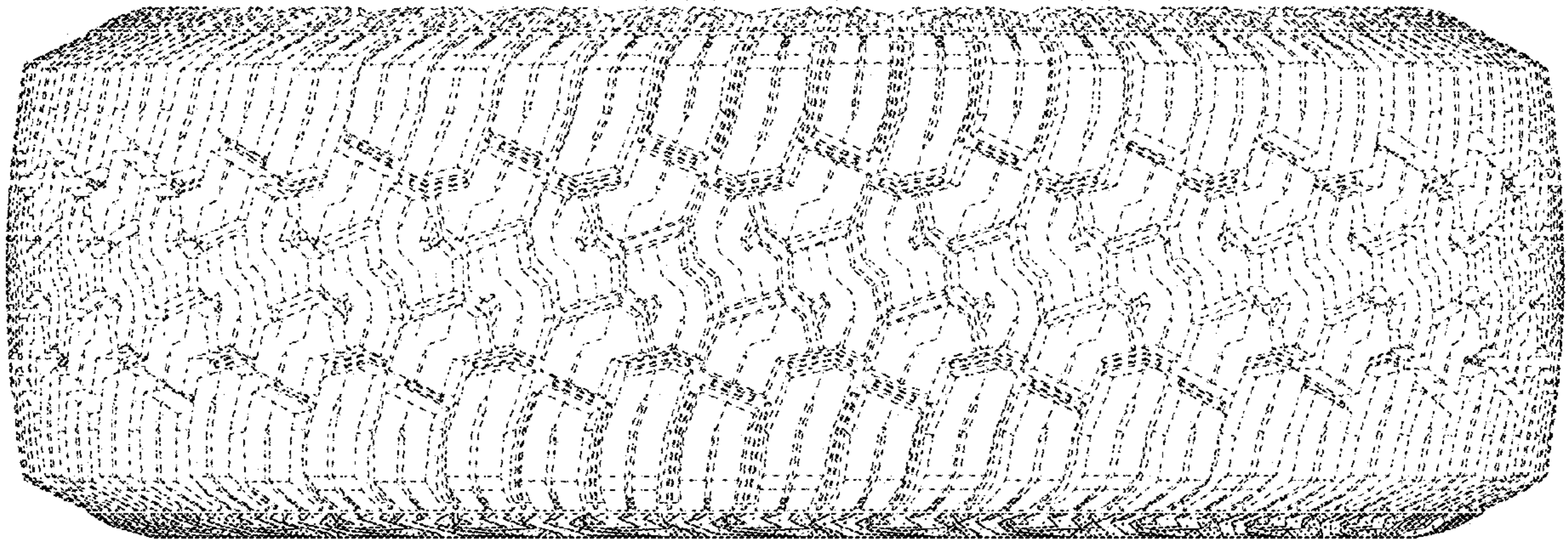

FIG. 7

