



US00D891300S

(12) **United States Design Patent**
Borkert

(10) **Patent No.:** **US D891,300 S**
(45) **Date of Patent:** **** Jul. 28, 2020**

- (54) **CAR BODY, TOY CAR BODY REPLICA AND/OR OTHER REPLICA**
- (71) Applicant: **AUTOMOBILI LAMBORGHINI S.P.A.**, Sant'Agata Bolognese (Bologna) (IT)
- (72) Inventor: **Mitja Borkert**, Castelnuovo Rangone (IT)
- (73) Assignee: **Automobili Lamborghini S.P.A.**, Sant'Agata, Bolognese (IT)

D781,749 S *	3/2017	Perini	D12/88
D788,642 S *	6/2017	Manzoni	D12/88
D790,398 S *	6/2017	Perini	D12/88
D790,399 S *	6/2017	Perini	D12/88
D790,402 S *	6/2017	Perini	D12/88
D791,019 S *	7/2017	Perini	D12/88
D820,165 S *	6/2018	Borkert	D12/92
D820,166 S *	6/2018	Borkert	D12/92
D821,267 S *	6/2018	Borkert	D12/92
D833,912 S *	11/2018	Manzoni	D12/88
D869,336 S *	12/2019	Borkert	D12/88
D870,823 S *	12/2019	Manzoni	D21/548
D873,176 S *	1/2020	Borkert	D12/88

* cited by examiner

- (**) Term: **15 Years**
- (21) Appl. No.: **29/674,461**
- (22) Filed: **Dec. 21, 2018**

Primary Examiner — Melody N Brown
(74) *Attorney, Agent, or Firm* — Shuttleworth & Ingersoll, PLC; Timothy Klima

(30) **Foreign Application Priority Data**

Jul. 31, 2018 (EM) 005518990-0001

- (51) **LOC (12) Cl.** **12-08**
- (52) **U.S. Cl.**
USPC **D12/88**
- (58) **Field of Classification Search**
USPC D12/86, 90-92; D21/424, 433, 434;
296/181.1-181.5, 183.1
CPC B62D 25/00; B62D 25/06; B62D 33/00;
B62D 35/00
See application file for complete search history.

(57) **CLAIM**

The ornamental design for a car, body, toy car body replica and/or other replica, as shown and described.

DESCRIPTION

FIG. 1 is a top, front and left side perspective view of a car body, toy car body replica and/or other replica showing my new design;
 FIG. 2 is a top, front and right side perspective view thereof;
 FIG. 3 is a top view thereof;
 FIG. 4 is a left side view thereof;
 FIG. 5 is a front view thereof;
 FIG. 6 is a rear view thereof;
 FIG. 7 is a right side view thereof; and,
 FIG. 8 is a bottom view thereof.
 The broken lines in the figures illustrate portions of the car that form no part of the claimed design.

(56) **References Cited**

U.S. PATENT DOCUMENTS

D769,152 S *	10/2016	Perini	D12/88
D774,416 S *	12/2016	Perini	D12/88

1 Claim, 8 Drawing Sheets

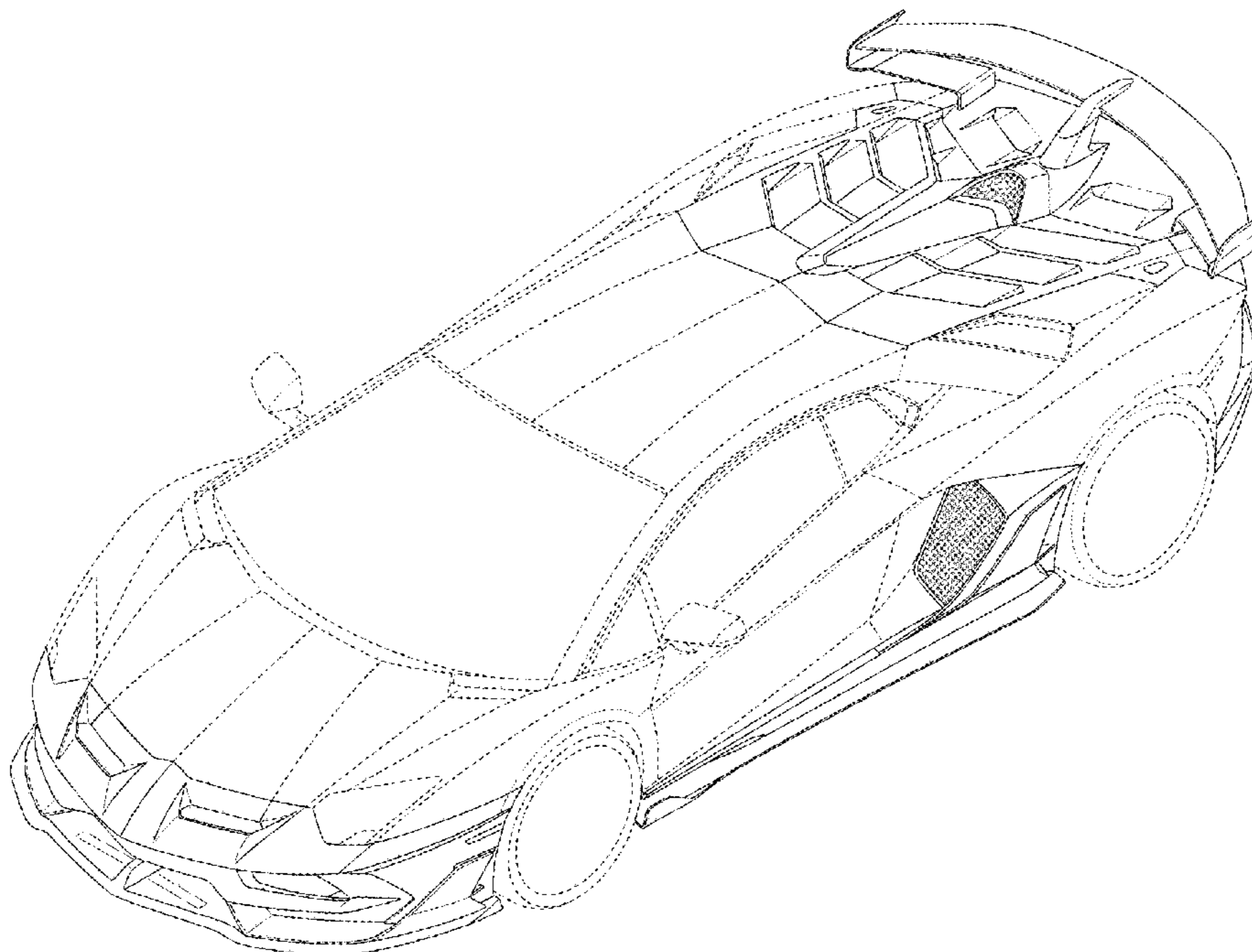

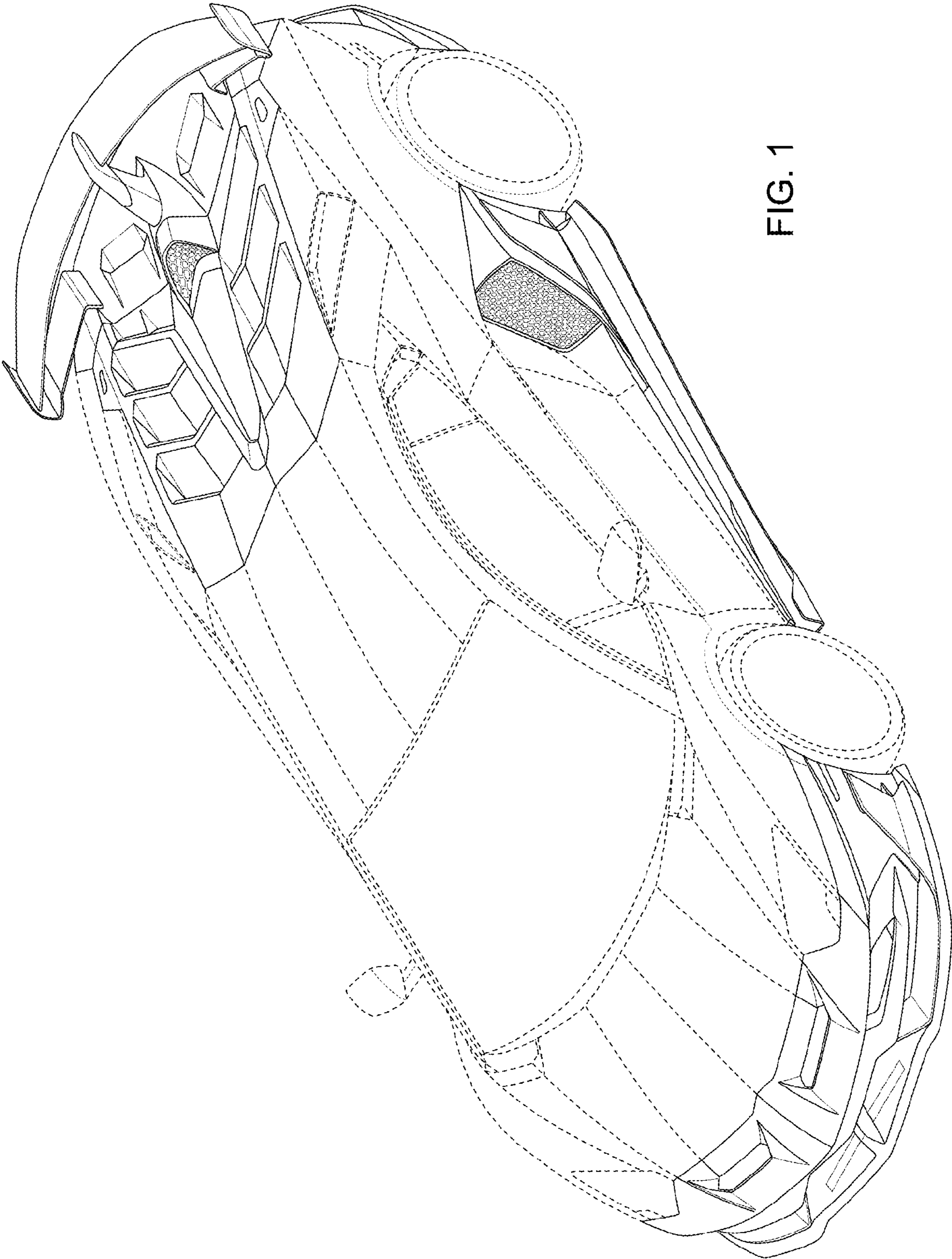

FIG. 1

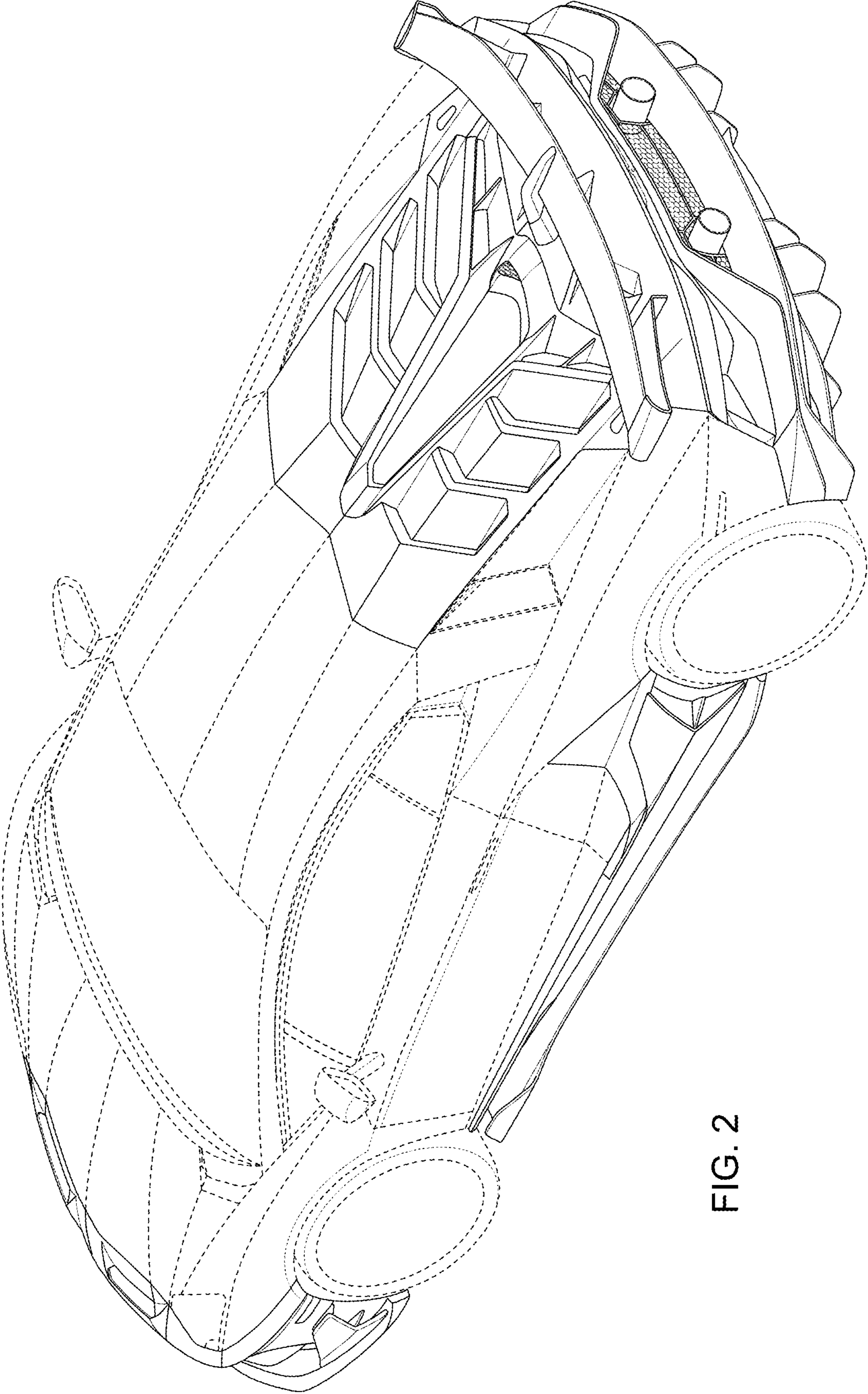

FIG. 2

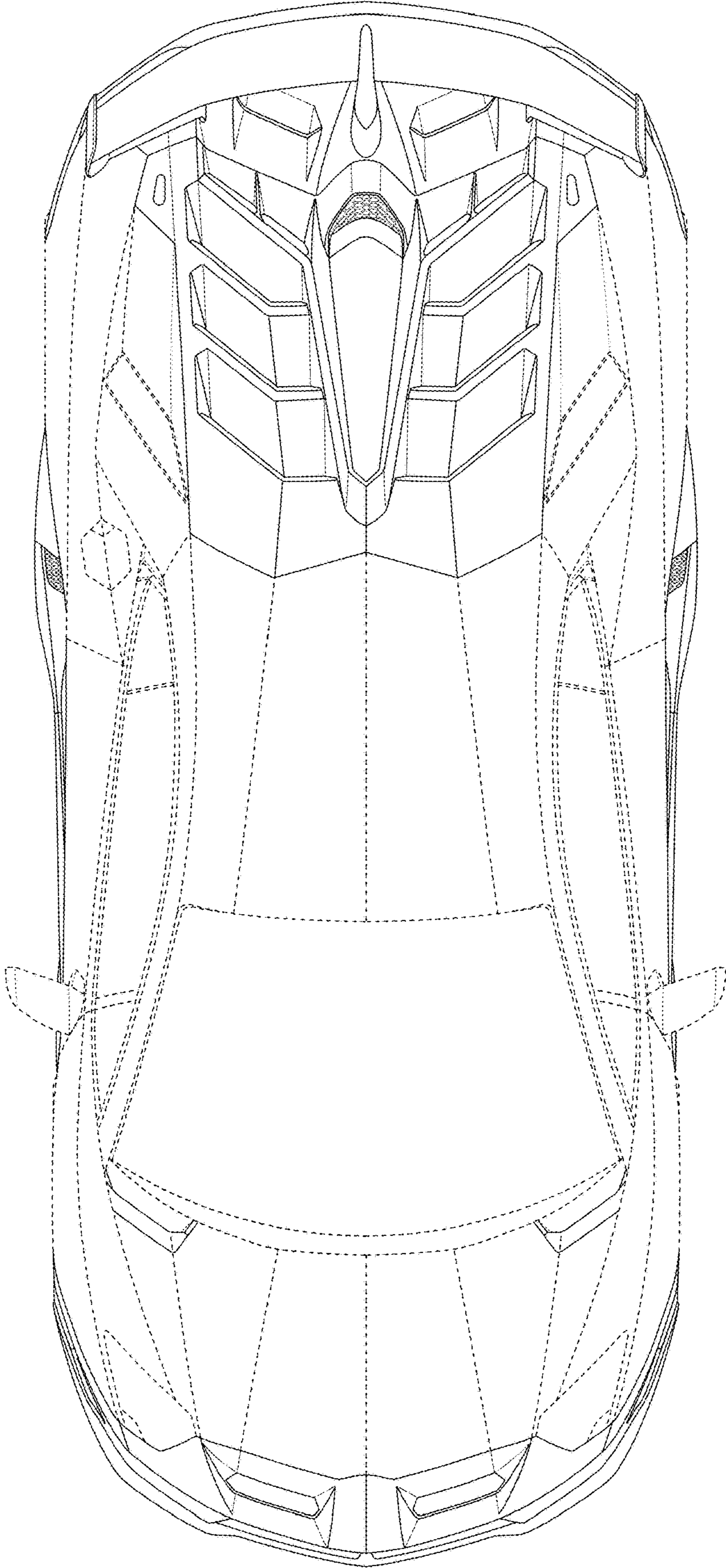

FIG. 3

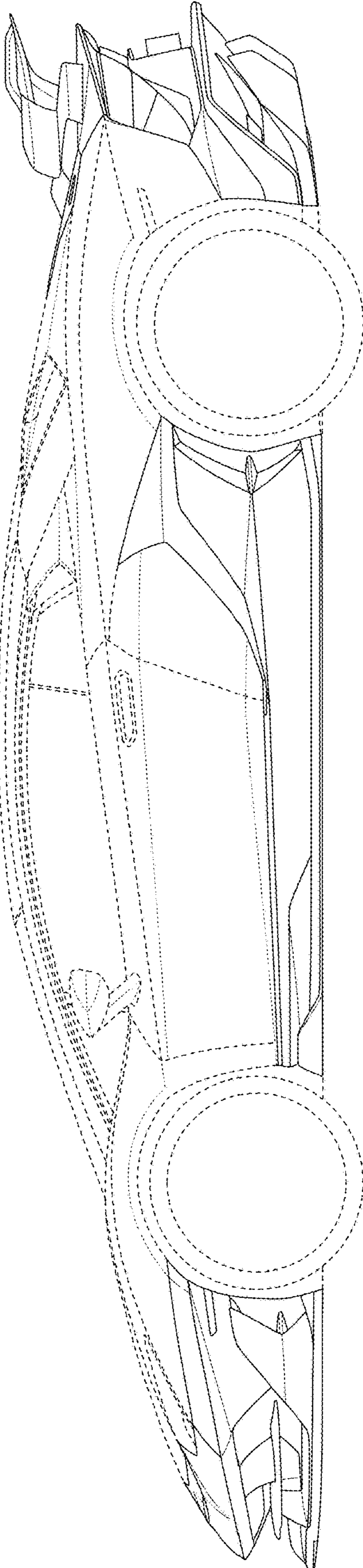

FIG. 4

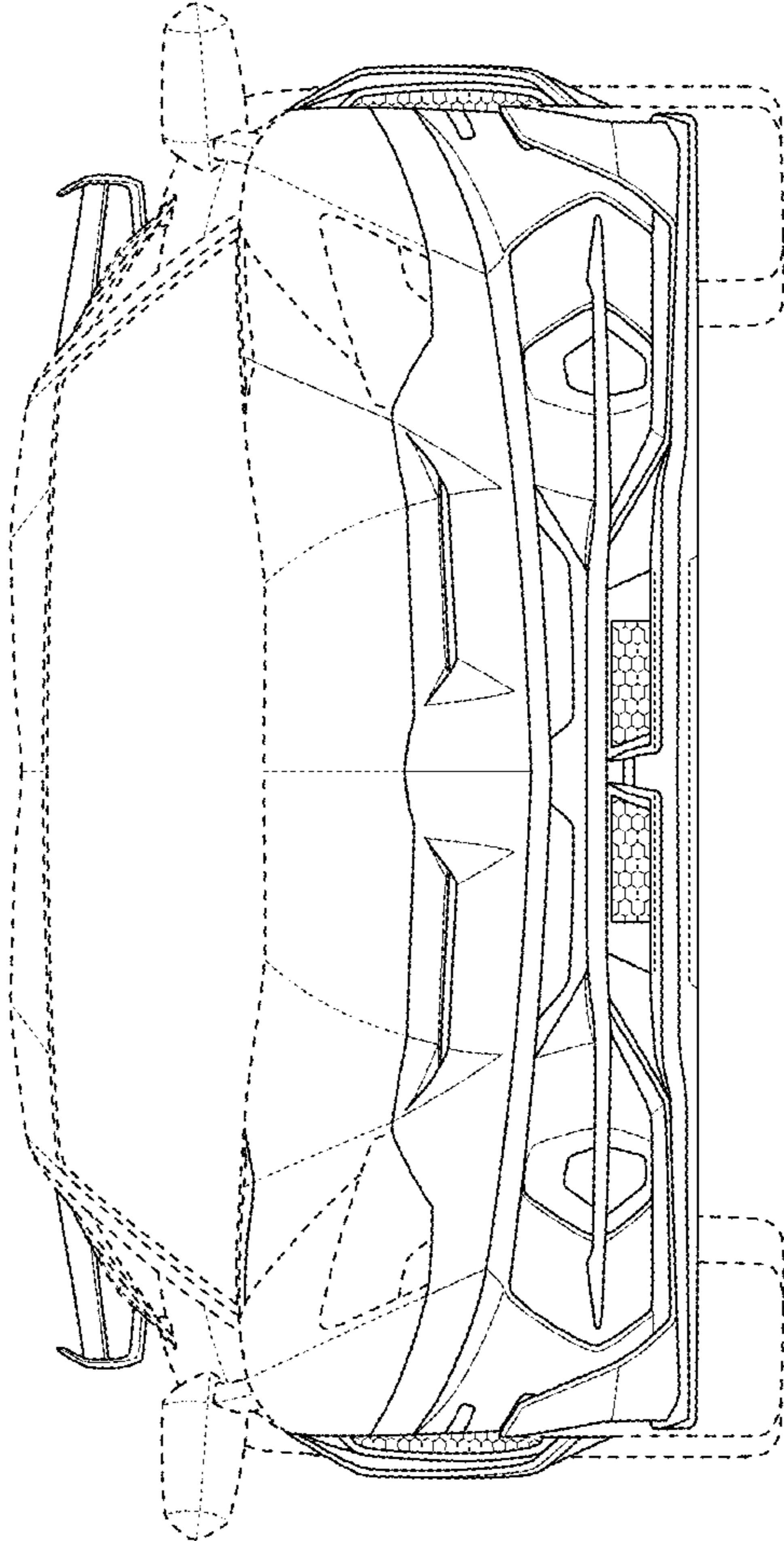

FIG. 5

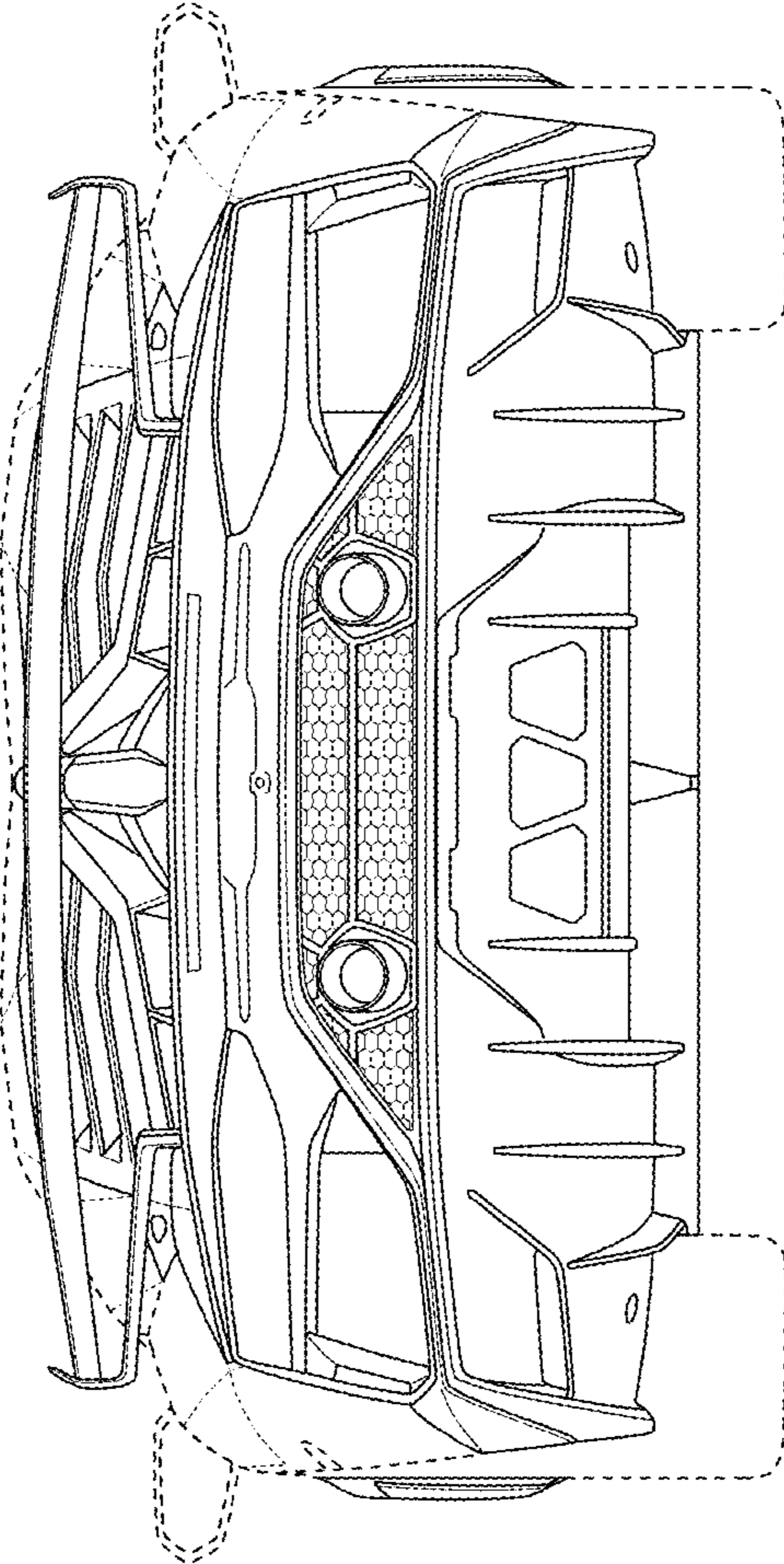

FIG. 6

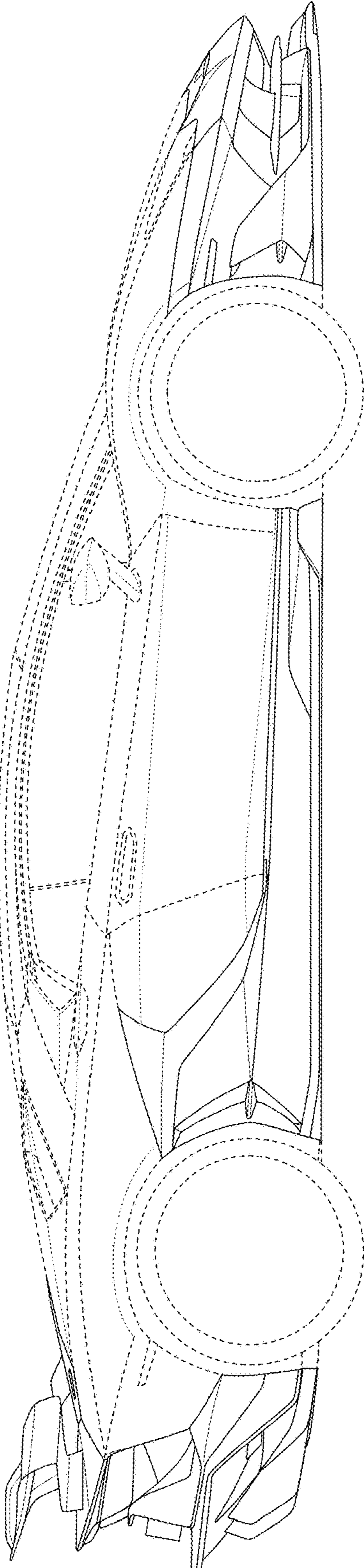

FIG. 7

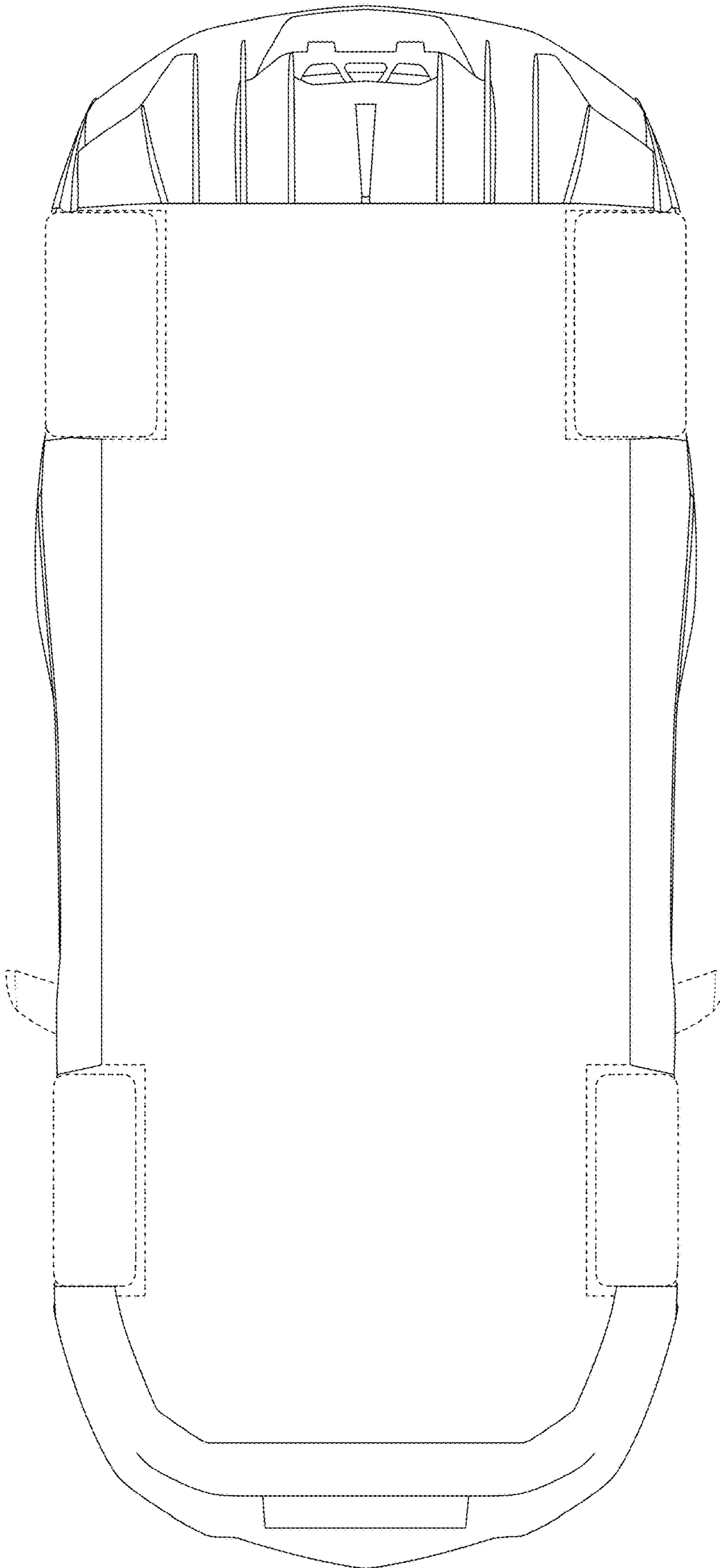

FIG. 8