



US00D891241S

(12) **United States Design Patent** (10) **Patent No.:** **US D891,241 S**  
**Buczynski et al.** (45) **Date of Patent:** **\*\* Jul. 28, 2020**

- (54) **NUT RETAINER**
- (71) Applicant: **ILLINOIS TOOL WORKS INC.**,  
Glenview, IL (US)
- (72) Inventors: **Gregory Buczynski**, Ferndale, MI  
(US); **Clinton Pitt**, Portland, TN (US)
- (73) Assignee: **Illinois Tool Works Inc.**, Glenview, IL  
(US)
- (\*\*) Term: **15 Years**
- (21) Appl. No.: **29/712,695**
- (22) Filed: **Nov. 11, 2019**

**Related U.S. Application Data**

- (63) Continuation of application No. 29/653,904, filed on  
Jun. 19, 2018, now Pat. No. Des. 874,913.
- (51) **LOC (12) Cl.** ..... **08-08**
- (52) **U.S. Cl.**  
USPC ..... **D8/395**; D8/399
- (58) **Field of Classification Search**  
USPC ..... D8/356, 371, 394-396, 397, 399, 349  
CPC ..... A61B 17/0401; E04D 13/1476; E04G  
25/065; F16B 41/002; F16B 23/0061;  
F16B 37/14; F16B 35/00  
See application file for complete search history.

(56) **References Cited**

**U.S. PATENT DOCUMENTS**

- 4,175,728 A \* 11/1979 Ferguson ..... F16L 3/04  
24/16 R
- 5,653,550 A \* 8/1997 Mutz ..... E03C 1/33  
403/329
- 5,743,061 A \* 4/1998 Rolph ..... F16B 13/0891  
248/231.91
- 5,919,019 A 7/1999 Fischer
- 6,203,240 B1 3/2001 Hironaka et al.

- 6,276,644 B1 \* 8/2001 Jennings ..... F16L 3/04  
248/49
- D481,302 S \* 10/2003 Whipple ..... D8/388
- 6,629,809 B2 10/2003 Vassiliou
- 6,719,512 B2 \* 4/2004 O'Banion ..... F16B 13/0816  
411/448
- 6,745,440 B2 6/2004 Vassiliou
- D497,101 S \* 10/2004 Whipple ..... D8/388
- 7,120,971 B2 10/2006 Osterland et al.
- 7,226,260 B2 6/2007 Jackson, Jr. et al.
- D572,580 S 7/2008 Machida

(Continued)

*Primary Examiner* — John Windmuller

(74) *Attorney, Agent, or Firm* — Quarles & Brady LLP

(57) **CLAIM**

The ornamental design for a nut retainer, as shown and described.

**DESCRIPTION**

FIG. 1 is an isometric view of a top, front, and right side of an ornamental design for a nut retainer;  
 FIG. 2 is an isometric view of a bottom, rear, and left side of the nut retainer of FIG. 1;  
 FIG. 3 is a front elevational view of the nut retainer of FIG. 1;  
 FIG. 4 is a rear elevational view of the nut retainer of FIG. 1;  
 FIG. 5 is a right side elevational view of the nut retainer of FIG. 1;  
 FIG. 6 is a left side elevational view of the nut retainer of FIG. 1;  
 FIG. 7 is a top plan view of the nut retainer of FIG. 1; and,  
 FIG. 8 is a bottom plan view of the nut retainer of FIG. 1.  
 The dash-dash-dash-dash broken lines are included for the purpose of illustrating portions that form no part of the claimed design. The dash-dot-dash lines showing boundary lines form no part of the claimed design.

**1 Claim, 7 Drawing Sheets**

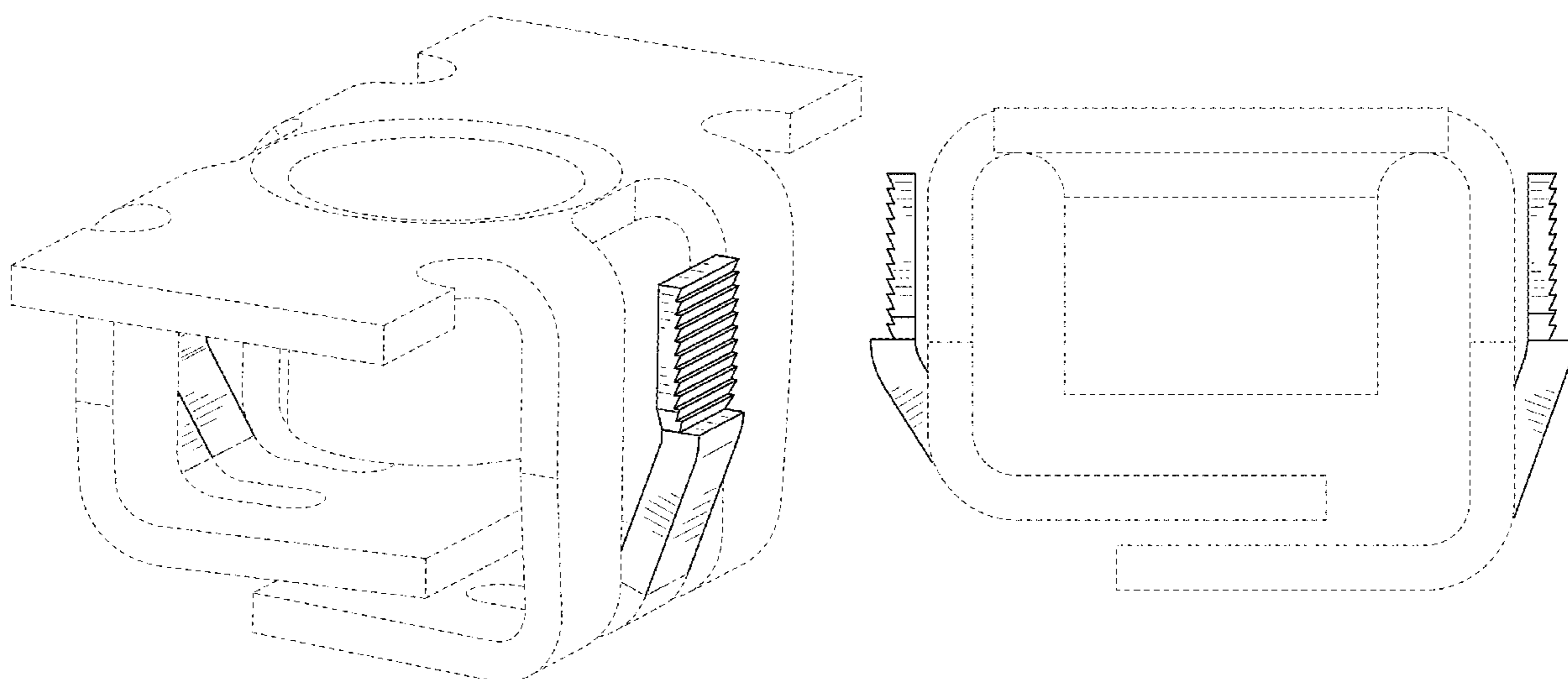

(56)

**References Cited**

U.S. PATENT DOCUMENTS

7,568,870	B2	8/2009	Paquet	
7,640,634	B2	1/2010	Vassiliou	
8,303,227	B2 *	11/2012	Komsitsky .....	F16B 43/00 411/477
8,573,881	B2 *	11/2013	Spitz .....	F16B 2/243 24/295
8,790,056	B2	7/2014	Fuentes Domingo et al.	
8,800,120	B2	8/2014	Benedetti	
9,440,596	B2	9/2016	Huelke et al.	
9,562,554	B2	2/2017	Vidal et al.	
D782,928	S	4/2017	Takakuwa et al.	
D782,930	S	4/2017	Takakuwa et al.	
9,631,662	B2	4/2017	Boyer et al.	
D874,913	S	2/2020	Buczynski et al.	
2004/0093701	A1	5/2004	Dickinson et al.	
2005/0260060	A1 *	11/2005	Zoubek .....	F16B 21/086 411/508
2006/0254032	A1 *	11/2006	Gibbons .....	B60N 3/026 24/295
2006/0288543	A1 *	12/2006	Lubera .....	B60N 3/026 24/295
2010/0026028	A1	2/2010	Smith et al.	

\* cited by examiner

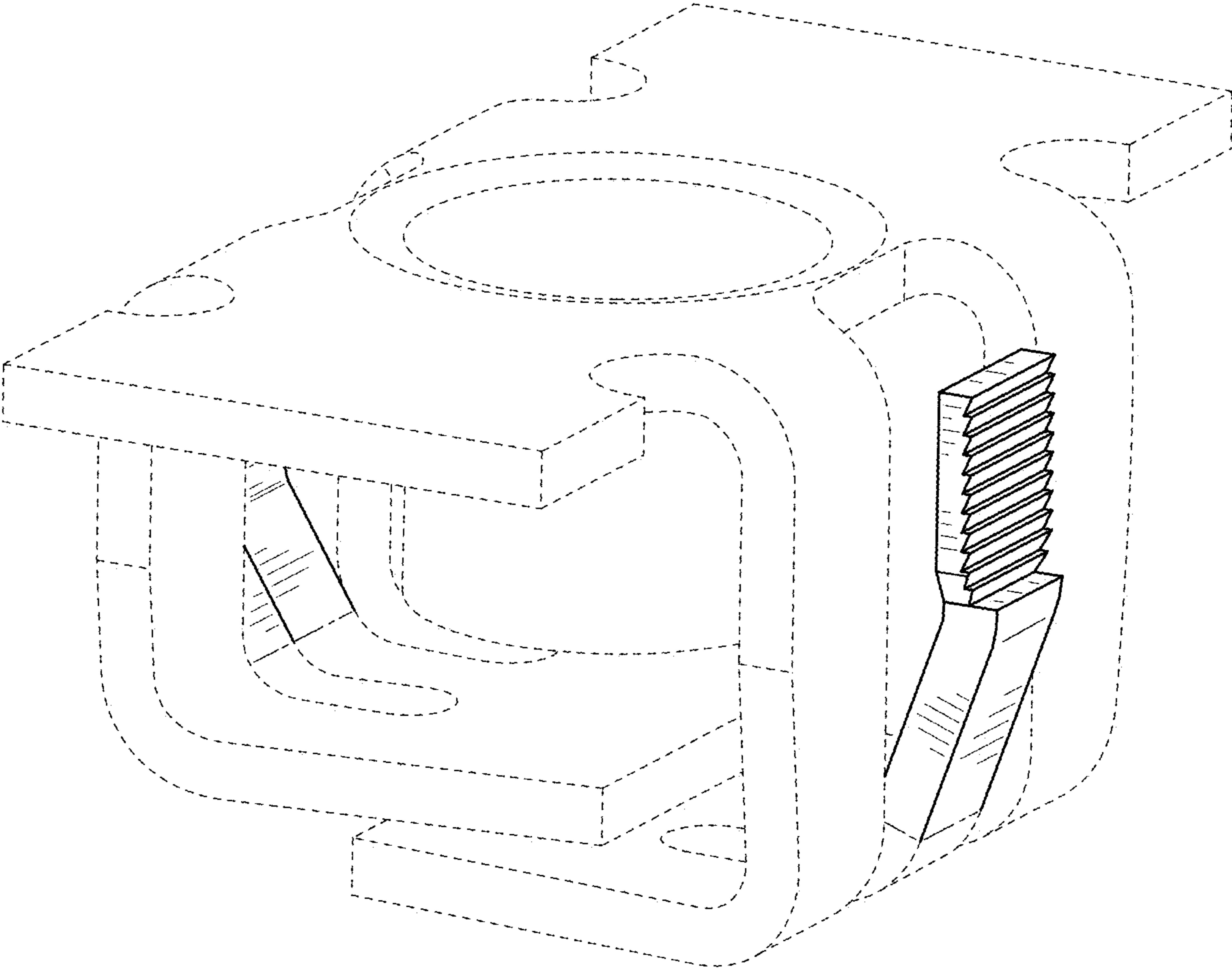

FIG. 1

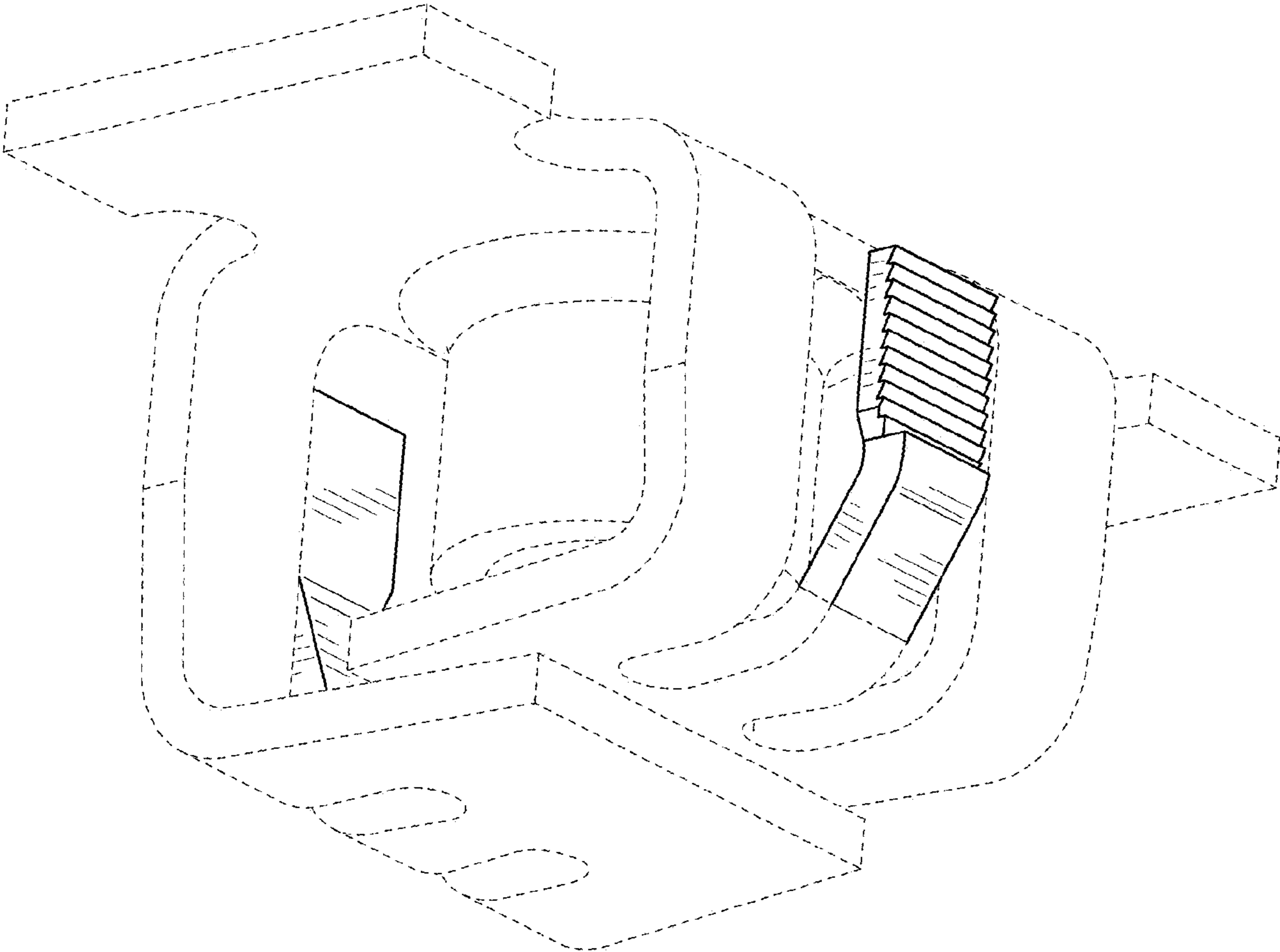

FIG. 2

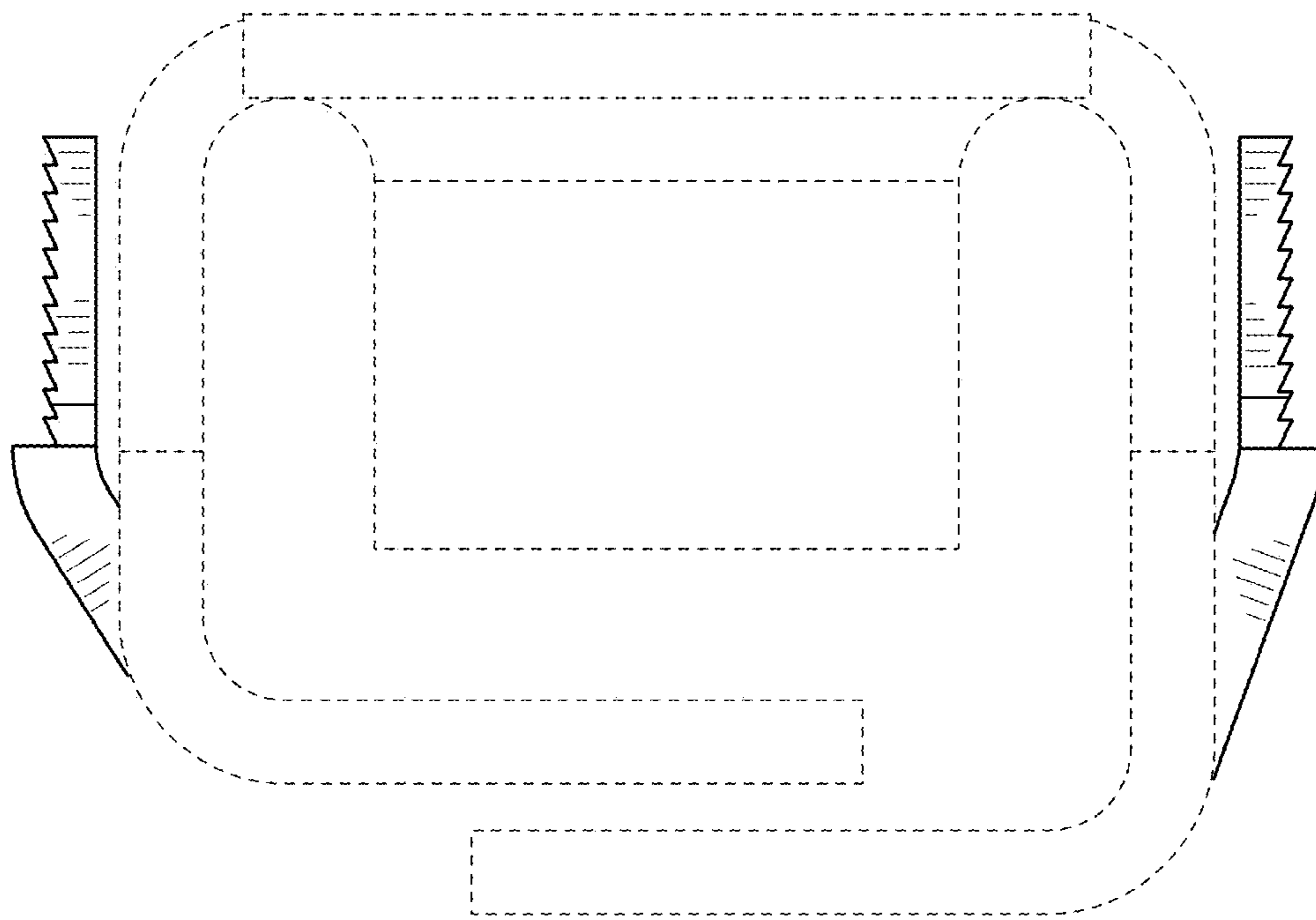

FIG. 3

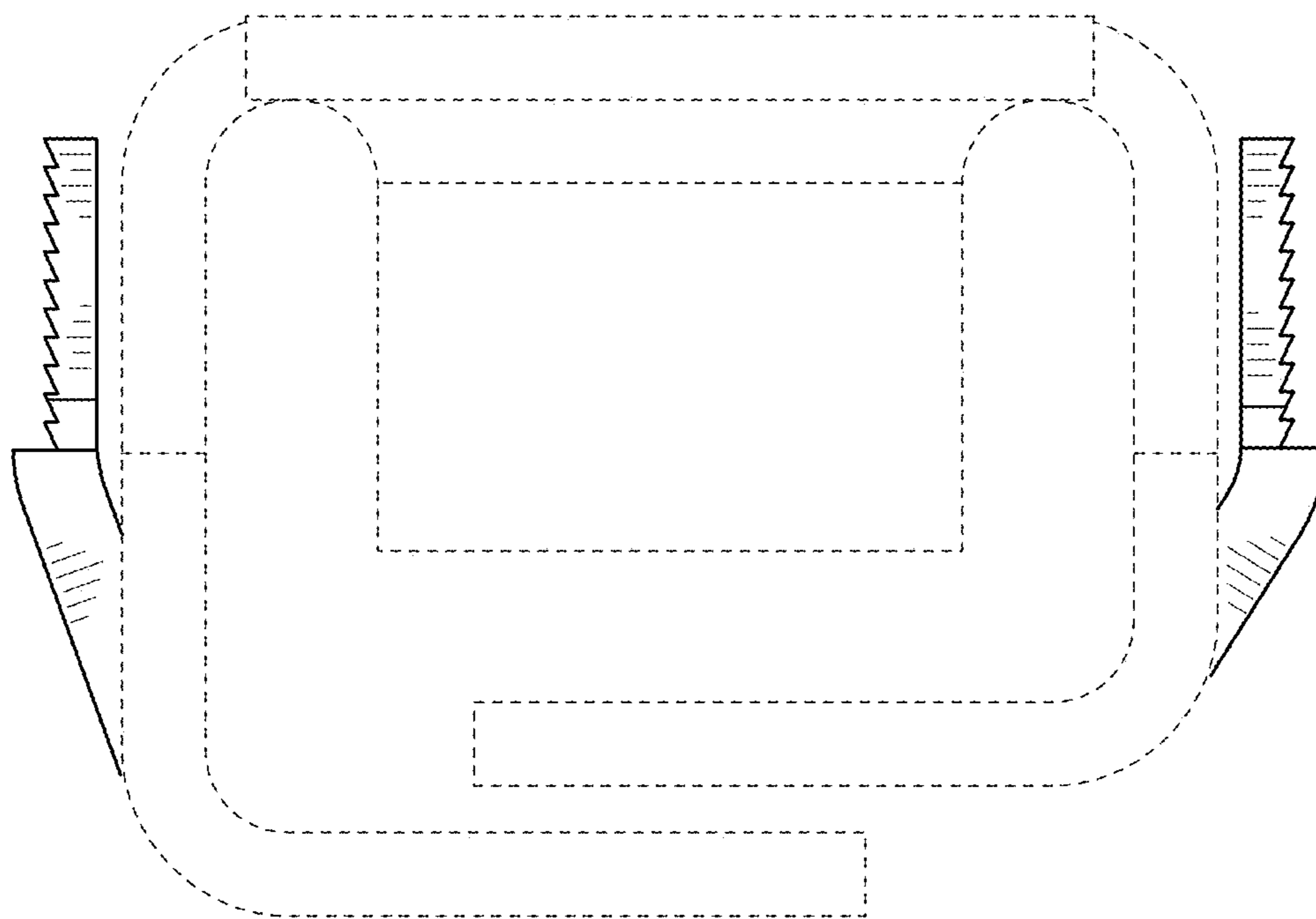

FIG. 4

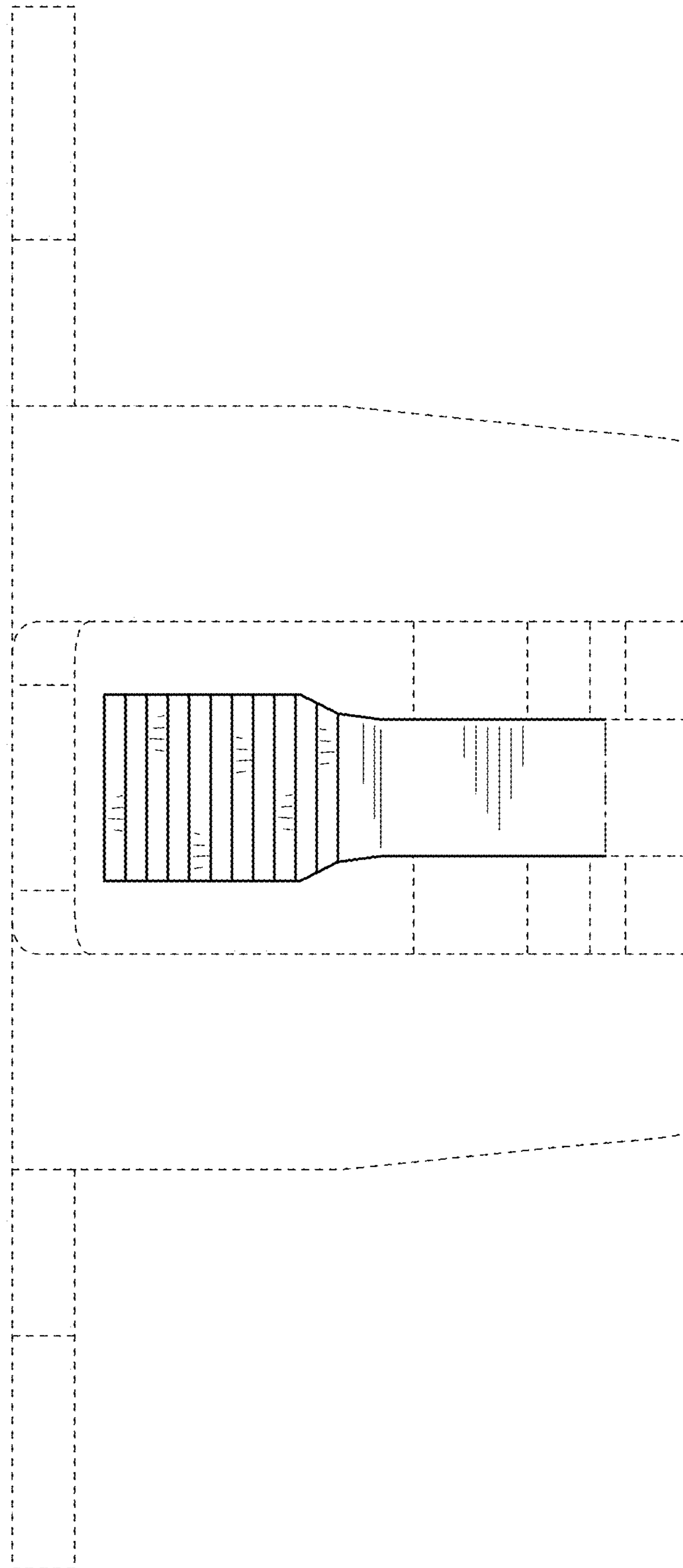

FIG. 5

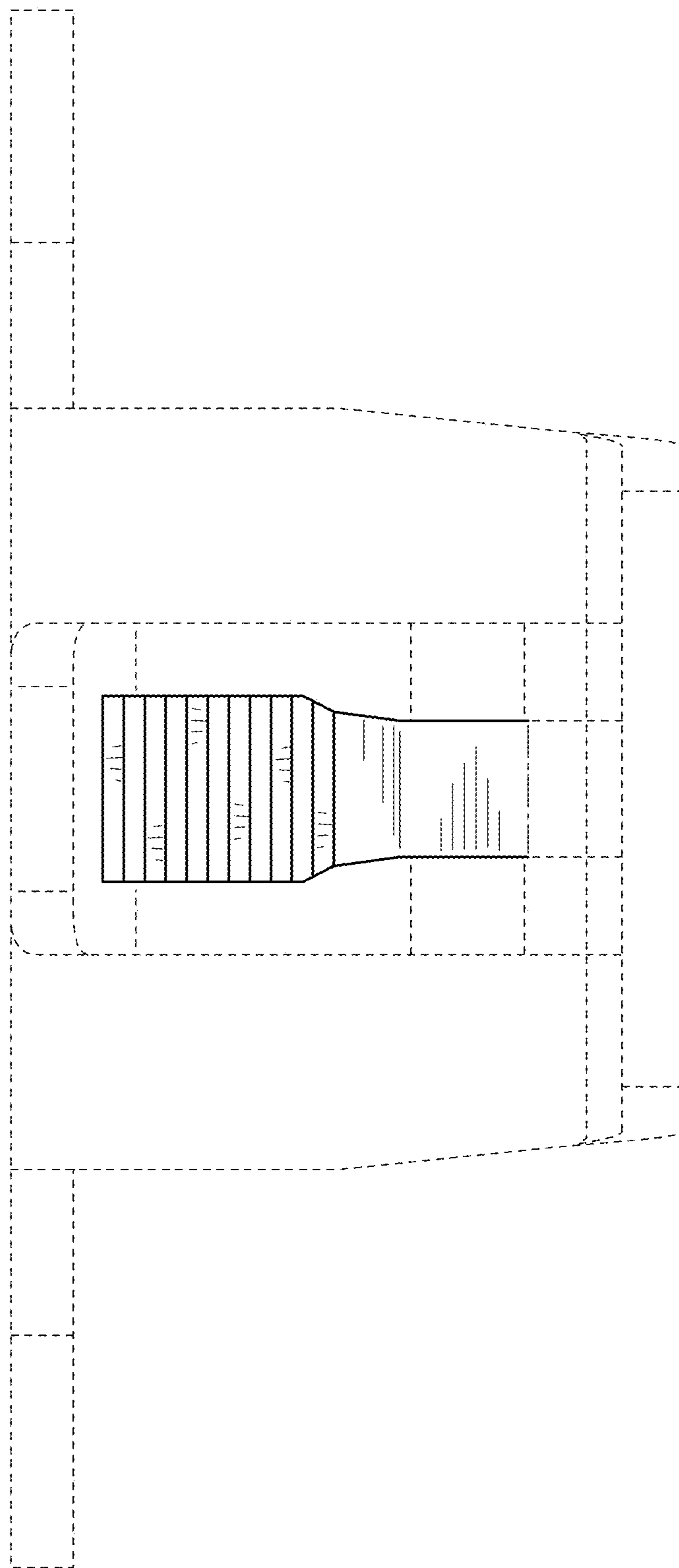

FIG. 6



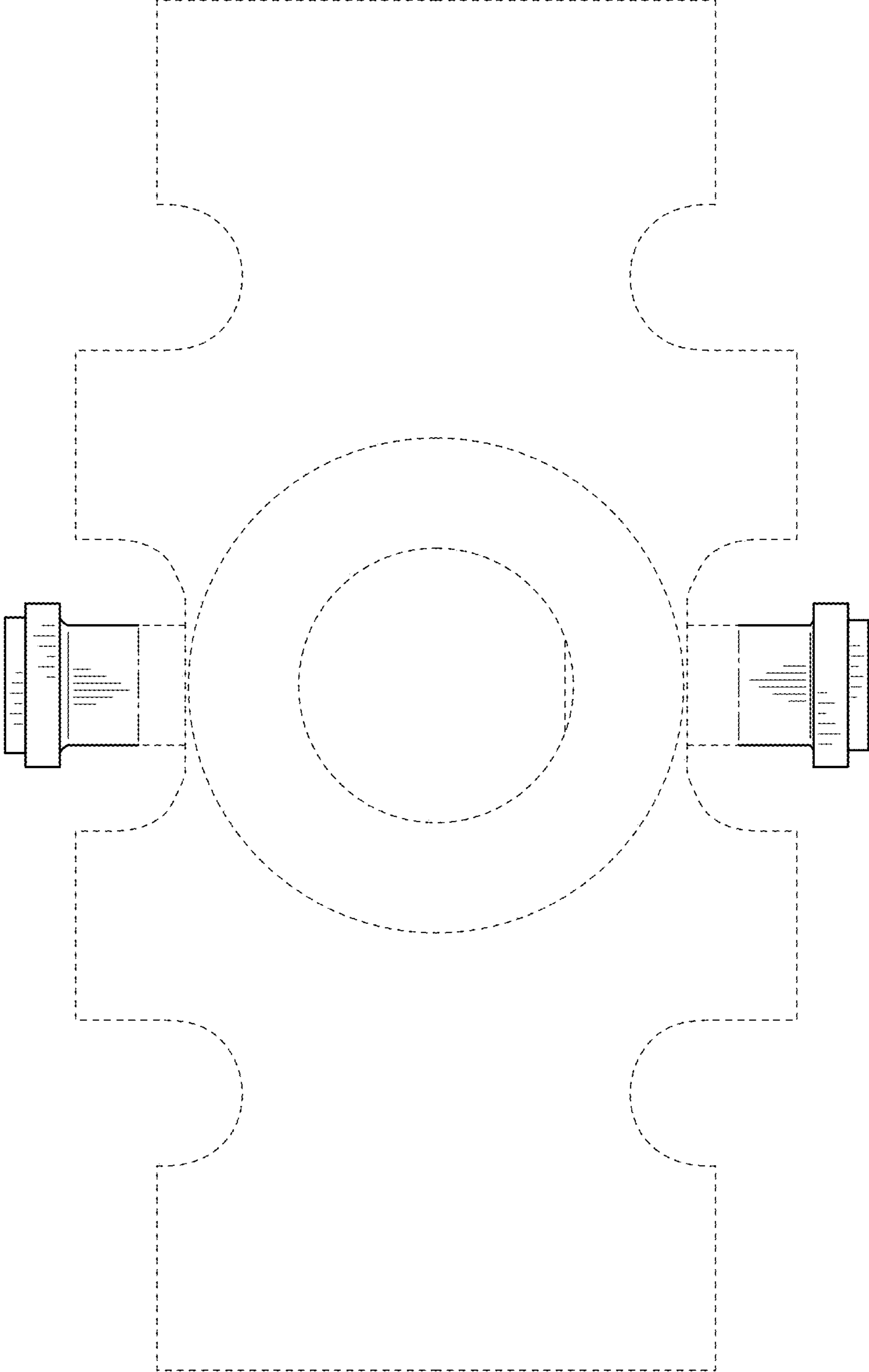

FIG. 7



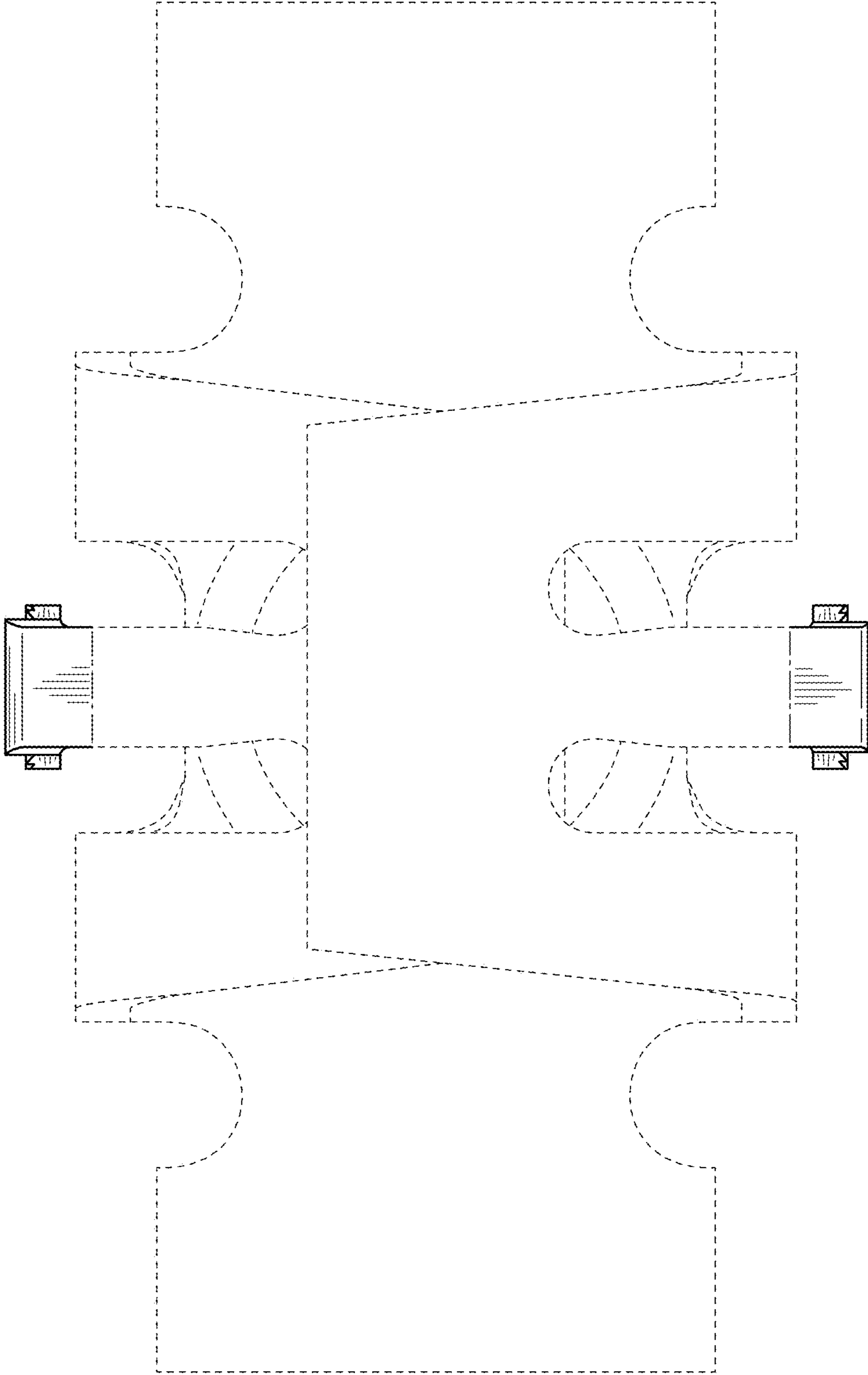

FIG. 8