



US00D891197S

(12) **United States Design Patent**
Campion

(10) **Patent No.:** **US D891,197 S**

(45) **Date of Patent:** **** Jul. 28, 2020**

(54) **PORTABLE SUCTION CUP HOLDER**

(71) Applicant: **Amy Campion**, Hampton Bay, NY
(US)

(72) Inventor: **Amy Campion**, Hampton Bay, NY
(US)

(**) Term: **15 Years**

(21) Appl. No.: **29/690,664**

(22) Filed: **May 9, 2019**

(51) **LOC (12) Cl.** **09-03**

(52) **U.S. Cl.**
USPC **D7/620**

(58) **Field of Classification Search**
USPC D7/500, 584, 602, 600.4, 601, 605, 607,
D7/608, 619.1, 620, 622, 624.1, 624.2,
D7/624.3, 701, 704; D8/373; D6/526
CPC A47G 23/02; A47G 23/0216; A47G
23/0225; A47G 7/044; A47B 73/004;
A47F 7/021; B01L 9/06; B60N 3/103;
B60N 3/102

See application file for complete search history.

(56) **References Cited**

U.S. PATENT DOCUMENTS

D162,127 S *	2/1951	Chicorel	D7/701
D191,444 S *	10/1961	Schwartz et al.	D7/620
3,257,092 A *	6/1966	Blundell	A47G 23/03 248/346.11
D244,821 S *	6/1977	Pomerantz	D7/624.1
D331,174 S *	11/1992	Polski	D7/621
D350,456 S *	9/1994	Linder	D7/620
D371,735 S *	7/1996	Motta	D6/535
D441,236 S *	5/2001	Gottwald	D6/540
D540,669 S *	4/2007	George	D7/392.1
D707,496 S *	6/2014	Dorn	D7/619.1
9,254,053 B2 *	2/2016	Arzumanyan	G09F 23/08

D823,071 S *	7/2018	Woods	A47G 23/0313 D7/624.1
D828,115 S *	9/2018	Erickson	D7/624.1
D871,166 S *	12/2019	DeBoer	D7/624.1

* cited by examiner

Primary Examiner — Karen S Acker

Assistant Examiner — Steven B Reinholdt, Jr.

(74) *Attorney, Agent, or Firm* — The Rapacke Law Group
P.A.

(57) **CLAIM**

The ornamental design for a portable suction cup holder, as shown and described.

DESCRIPTION

FIG. 1 is a perspective view of the portable suction cup holder showing the new design;
 FIG. 2 is a front elevational view of the portable suction cup holder thereof;
 FIG. 3 is a rear elevational view of the portable suction cup holder thereof;
 FIG. 4 is a left side elevational view of the portable suction cup holder thereof;
 FIG. 5 is a right side elevational view of the portable suction cup holder thereof;
 FIG. 6 is a top plan view of the portable suction cup holder thereof;
 FIG. 7 is a bottom plan view of the portable suction cup holder thereof; and,
 FIG. 8 is a perspective view of the portable suction cup holder thereof in a use configuration with environment.
 The broken lines in FIG. 8 illustrate environmental subject matter of a cup that forms no part of the claimed design.

1 Claim, 6 Drawing Sheets

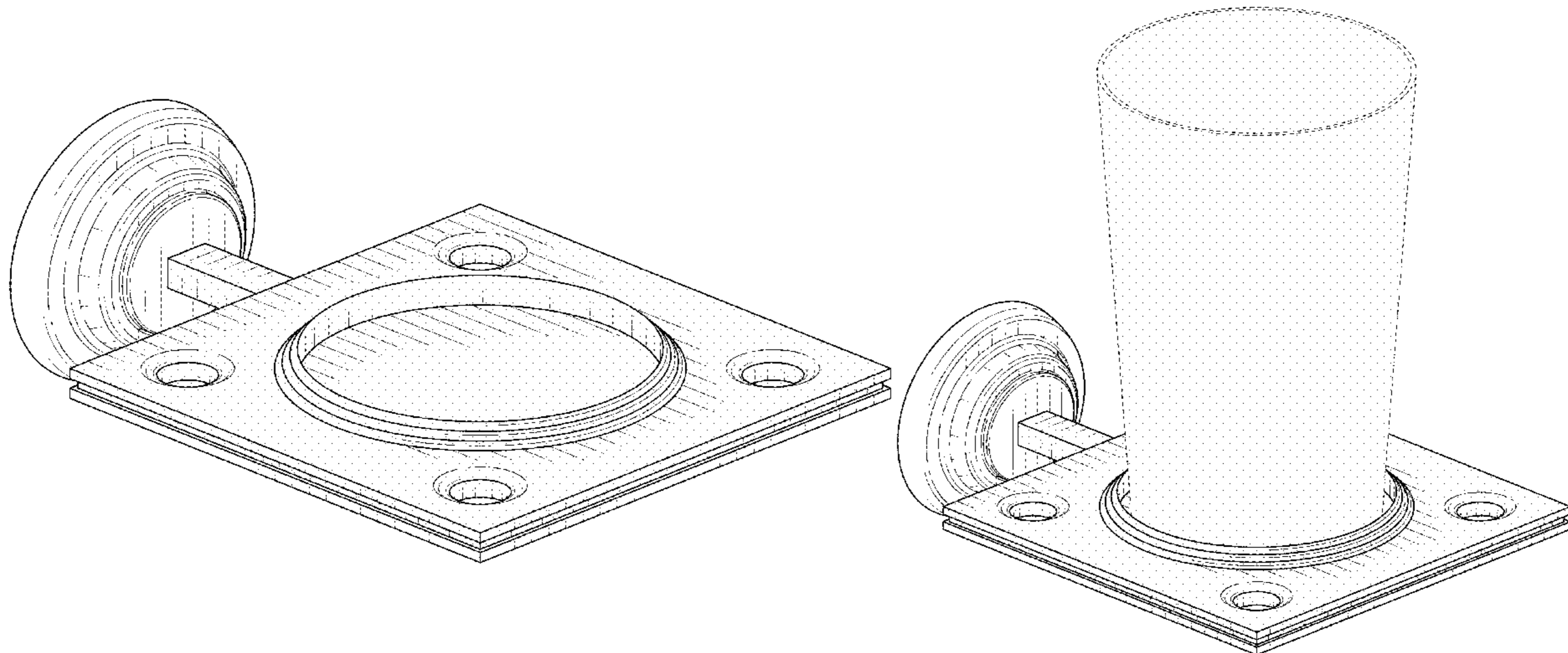

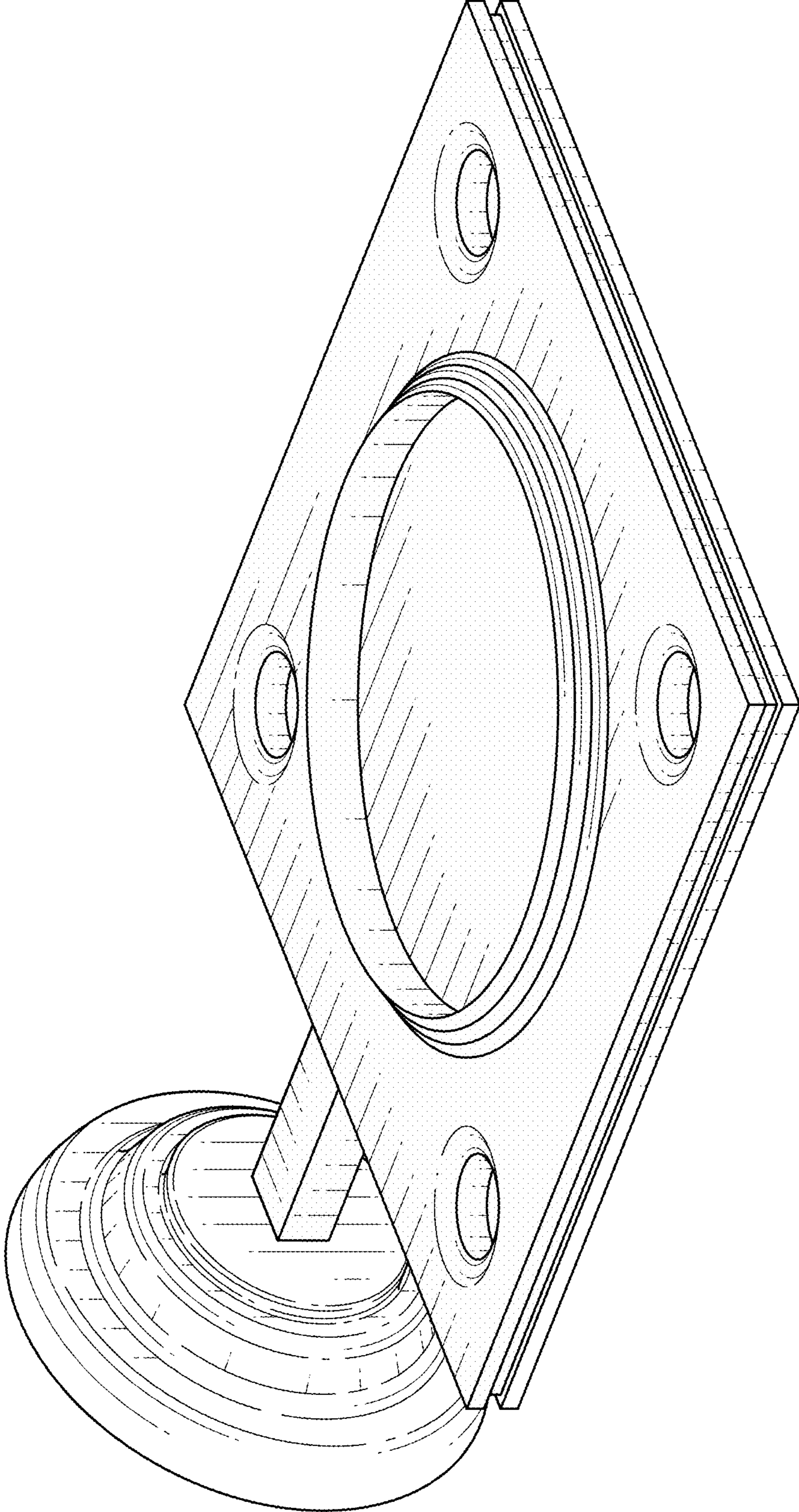

FIG. 1

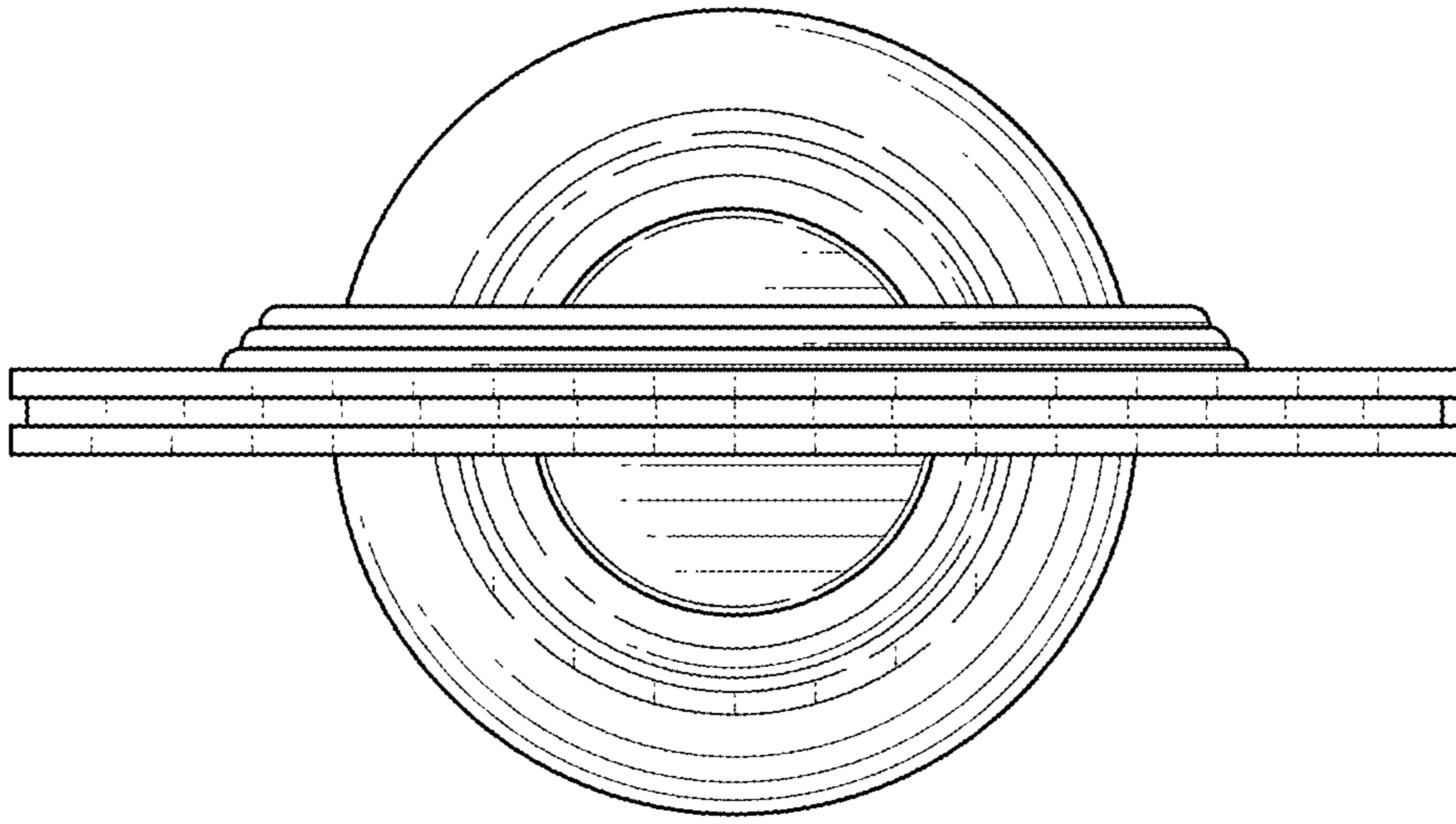

FIG. 2

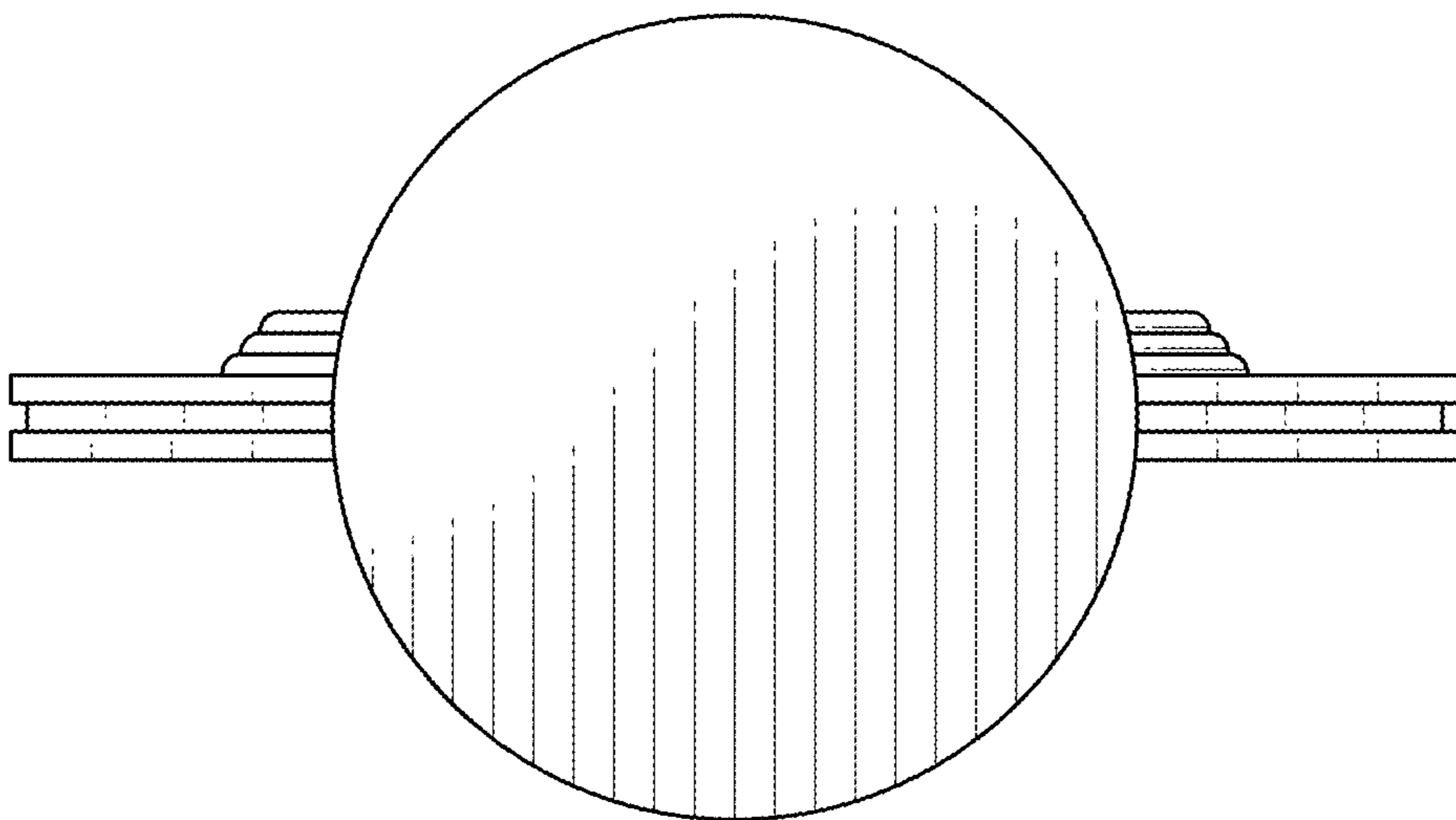

FIG. 3

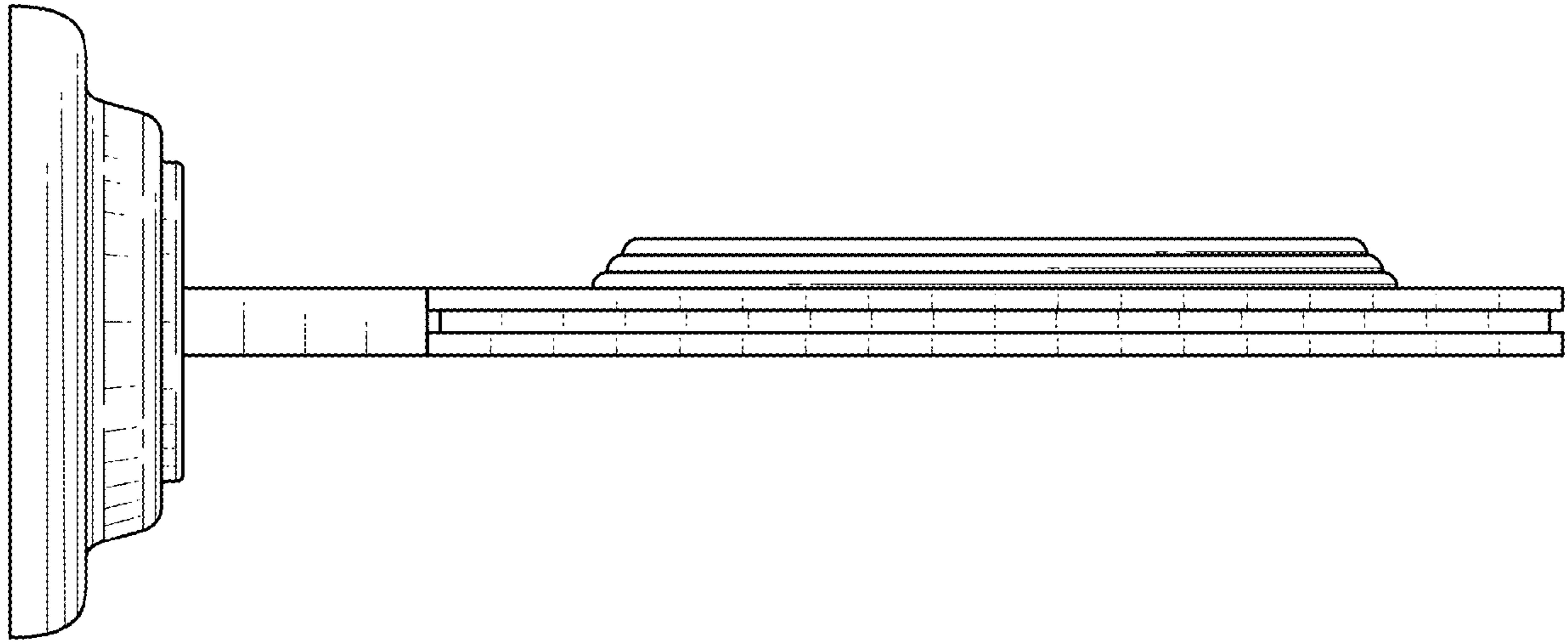

FIG. 4

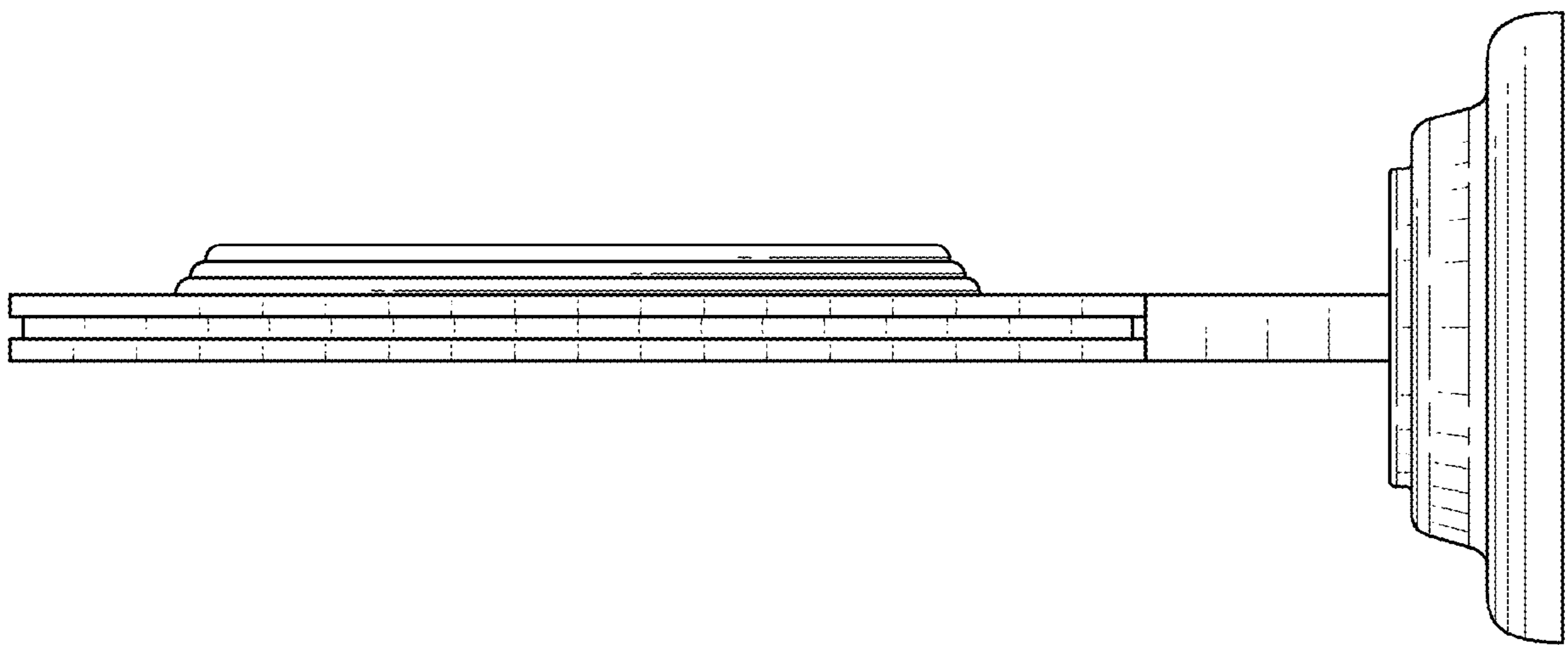

FIG. 5

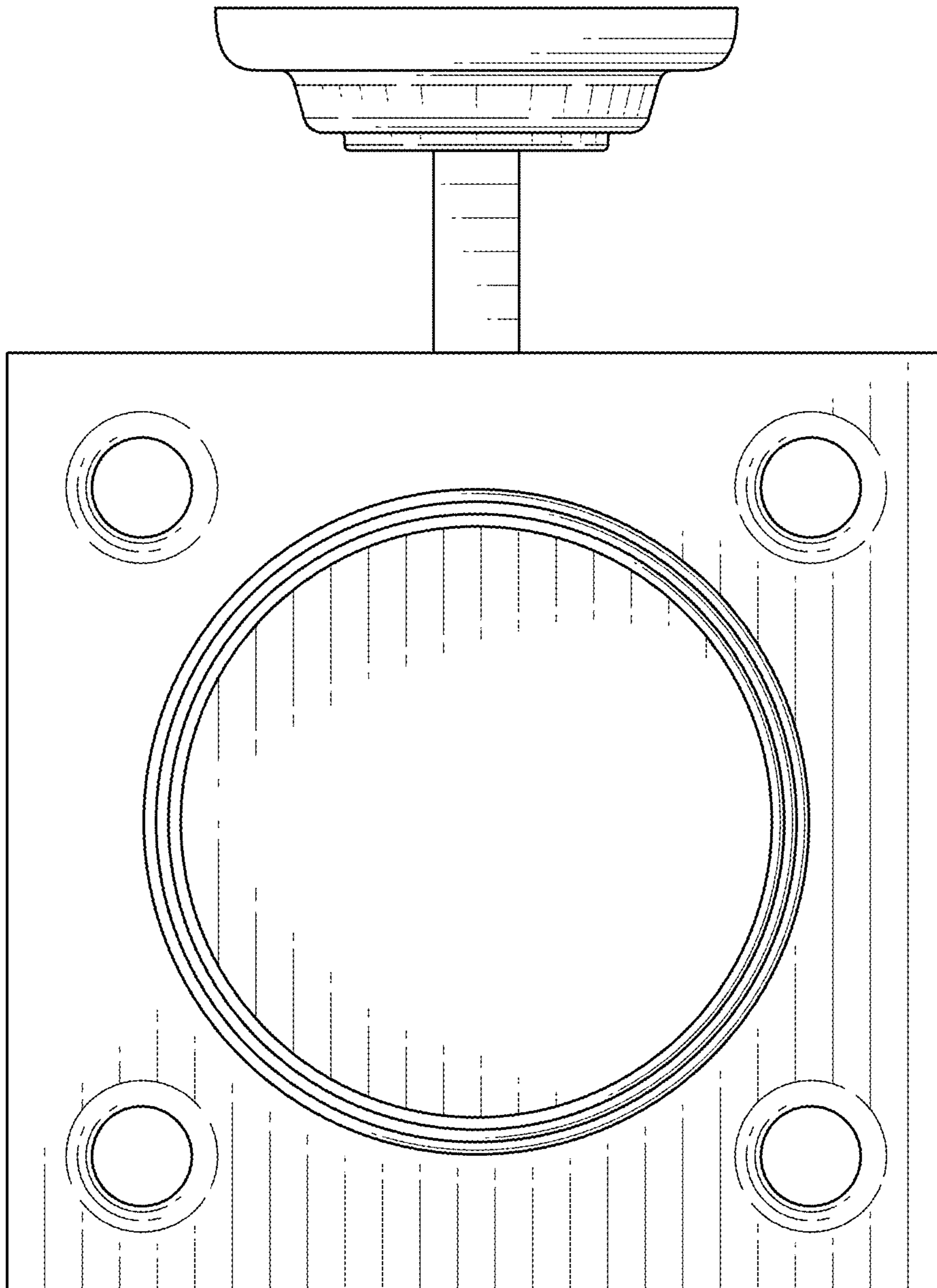

FIG. 6

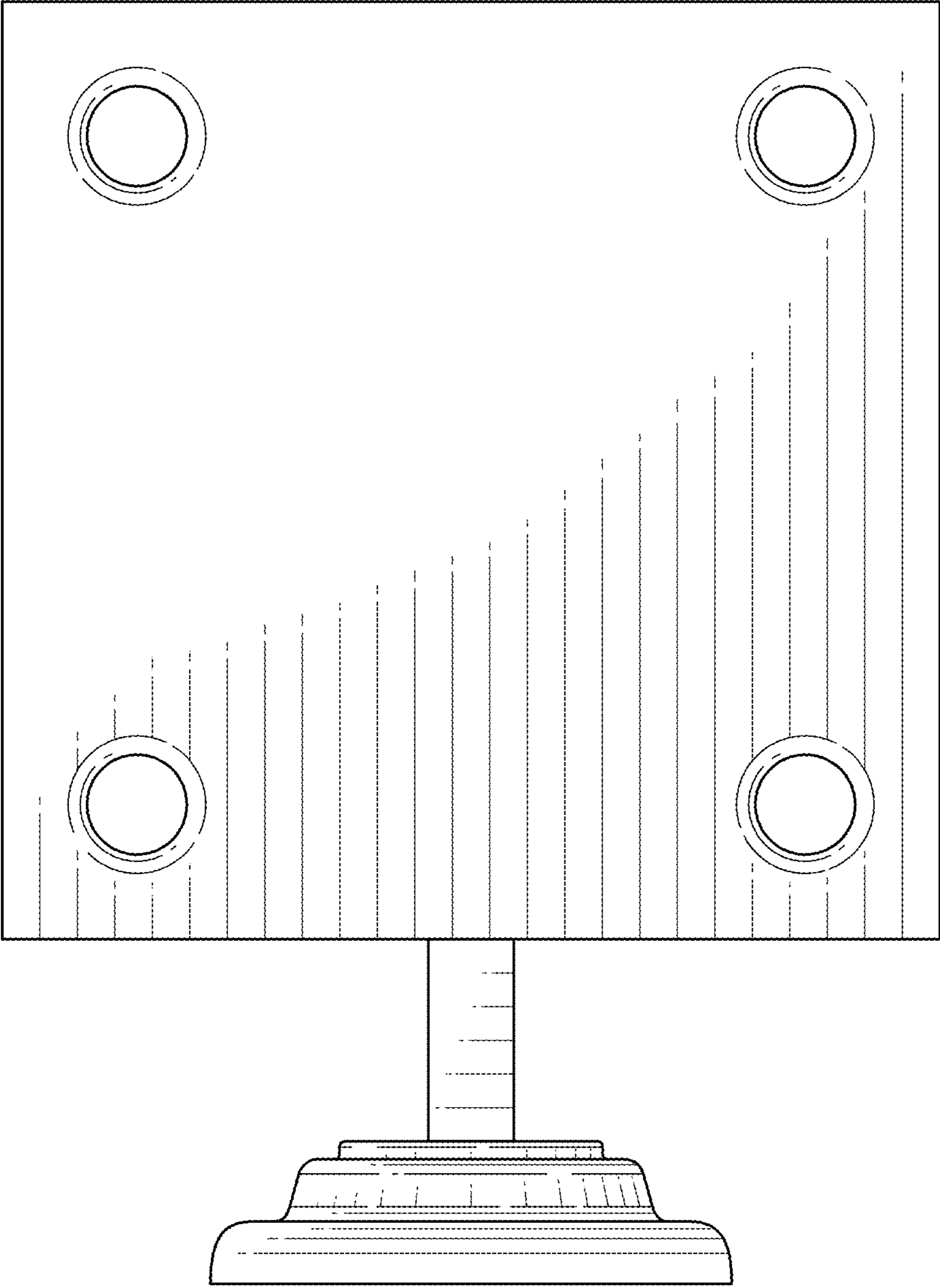

FIG. 7

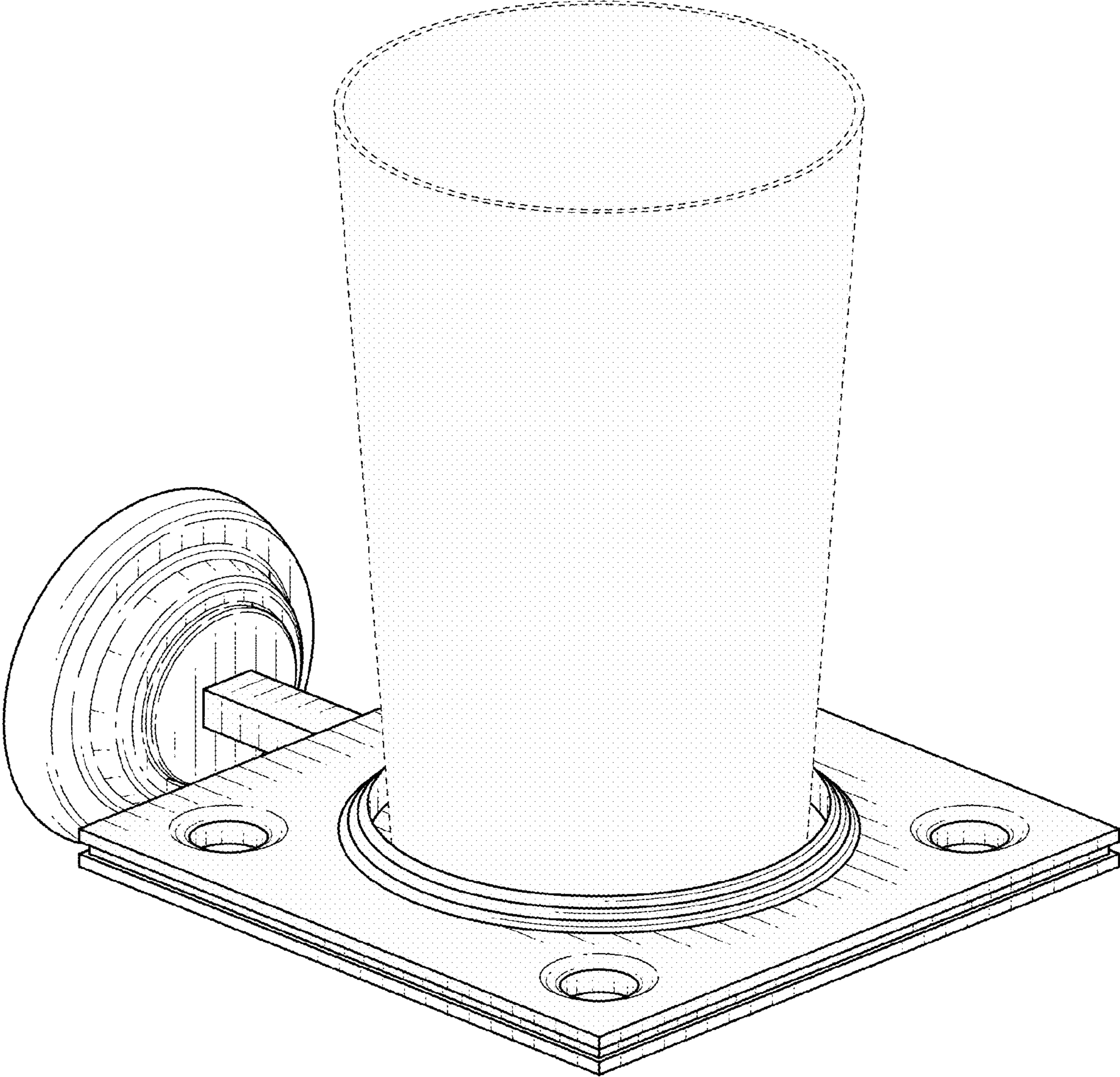

FIG. 8