



US00D891131S

(12) **United States Design Patent**  
**Conn et al.**

(10) **Patent No.:** **US D891,131 S**  
(45) **Date of Patent:** **\*\* Jul. 28, 2020**

(54) **STREET FURNITURE SET**

(71) Applicant: **VESTRE AS**, Oslo (NO)

(72) Inventors: **Ashley Conn**, Trollåsen (NO); **Johan Verde**, Oslo (NO); **Hong Ngo-Aandal**, Oslo (NO)

(73) Assignee: **VESTRE AS**, Oslo (NO)

(\*\*) Term: **15 Years**

(21) Appl. No.: **29/657,481**

(22) Filed: **Jul. 23, 2018**

(51) **LOC (12) Cl.** ..... **06-01**

(52) **U.S. Cl.**  
USPC ..... **D6/337**

(58) **Field of Classification Search**  
USPC ..... D6/329, 334–338; D25/35, 39  
CPC ..... A47C 1/031; A47B 83/00; A47B 83/02;  
A47B 83/04; A47B 39/00; A47B 3/06  
See application file for complete search history.

(56) **References Cited**

U.S. PATENT DOCUMENTS

4,647,107	A *	3/1987	Hoover	.....	A47B 83/02 297/124
8,550,547	B1 *	10/2013	Liu	.....	A47C 7/70 297/121
D694,912	S *	12/2013	Eckert et al.	.....	D25/35
8,740,299	B1 *	6/2014	Hall	.....	A47B 3/14 297/158.5
9,243,396	B2 *	1/2016	Klassen	.....	E04B 1/003
9,282,818	B2 *	3/2016	Sock	.....	A47B 83/04

D815,441	S *	4/2018	Hiyoshi	.....	D6/337
D854,839	S *	7/2019	Hiyoshi	.....	D6/337
2009/0249983	A1 *	10/2009	He	.....	A47B 83/02 108/50.11
2016/0007746	A1 *	1/2016	Sock	.....	A47B 83/04 297/163

OTHER PUBLICATIONS

Parklet, “Victoria mini-park to be built in parking spots of Fort Street” Bill Cleverley, Times Colonist, May 12, 2015, available online at <https://www.timescolonist.com/news/local/victoria-mini-park-to-be-built-in-parking-spots-on-fort-street-1.1933105> (Year: 2015).\*

\* cited by examiner

Primary Examiner — Cathron C Brooks

(74) Attorney, Agent, or Firm — Kolisch Hartwell, P.C.

(57) **CLAIM**

The ornamental design for a street furniture set, as shown and described.

**DESCRIPTION**

FIG. 1 is an upper, front, right perspective view of a street furniture set showing the new design;  
FIG. 2 is an upper, rear, left perspective view thereof;  
FIG. 3 is a front elevation view thereof;  
FIG. 4 is a rear elevation view thereof;  
FIG. 5 is a right side elevation view thereof;  
FIG. 6 is a left side elevation view thereof; and,  
FIG. 7 is a top plan view thereof.  
The dashed lines and structures they depict form no part of the claimed design.

**1 Claim, 6 Drawing Sheets**

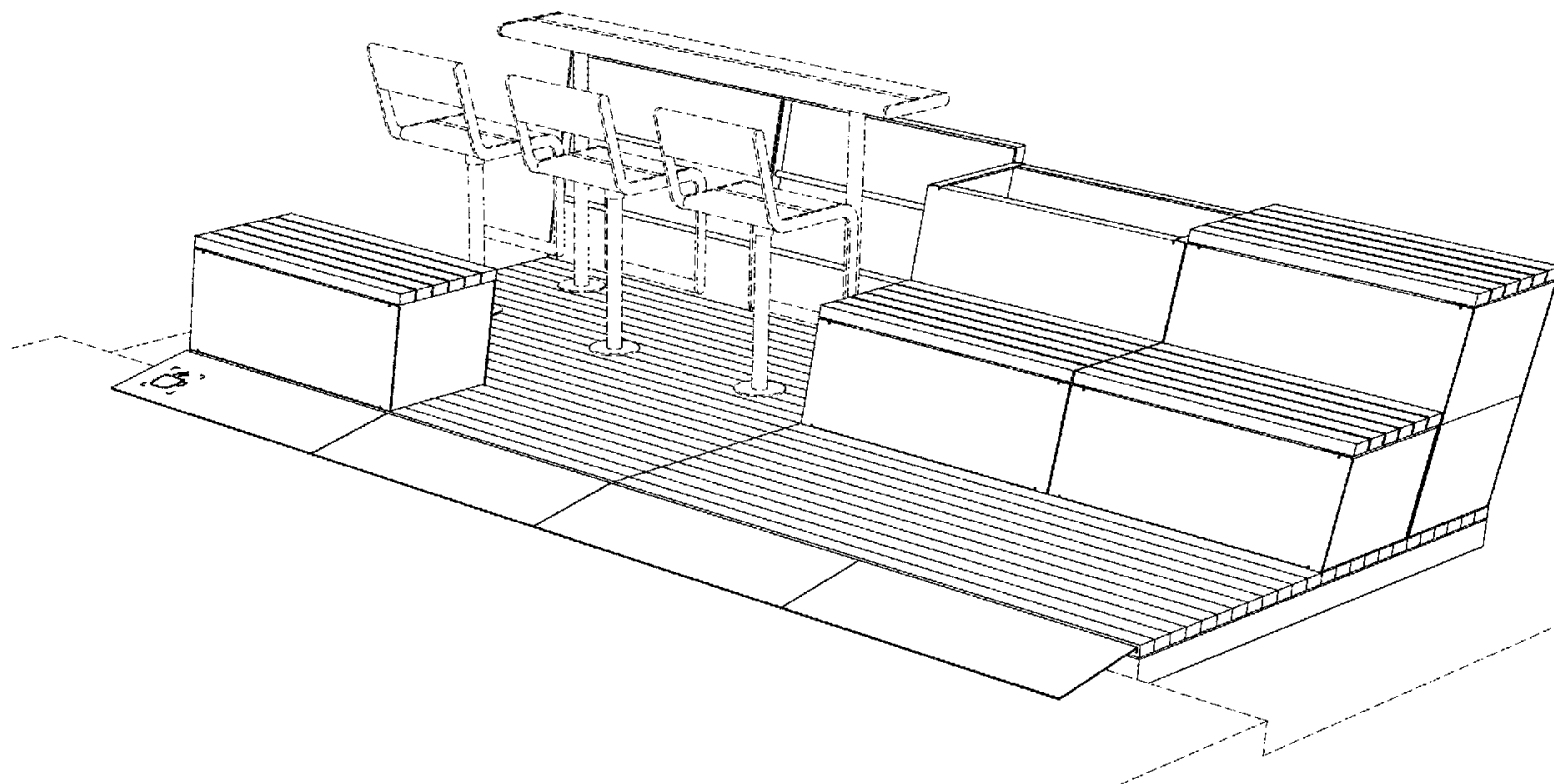

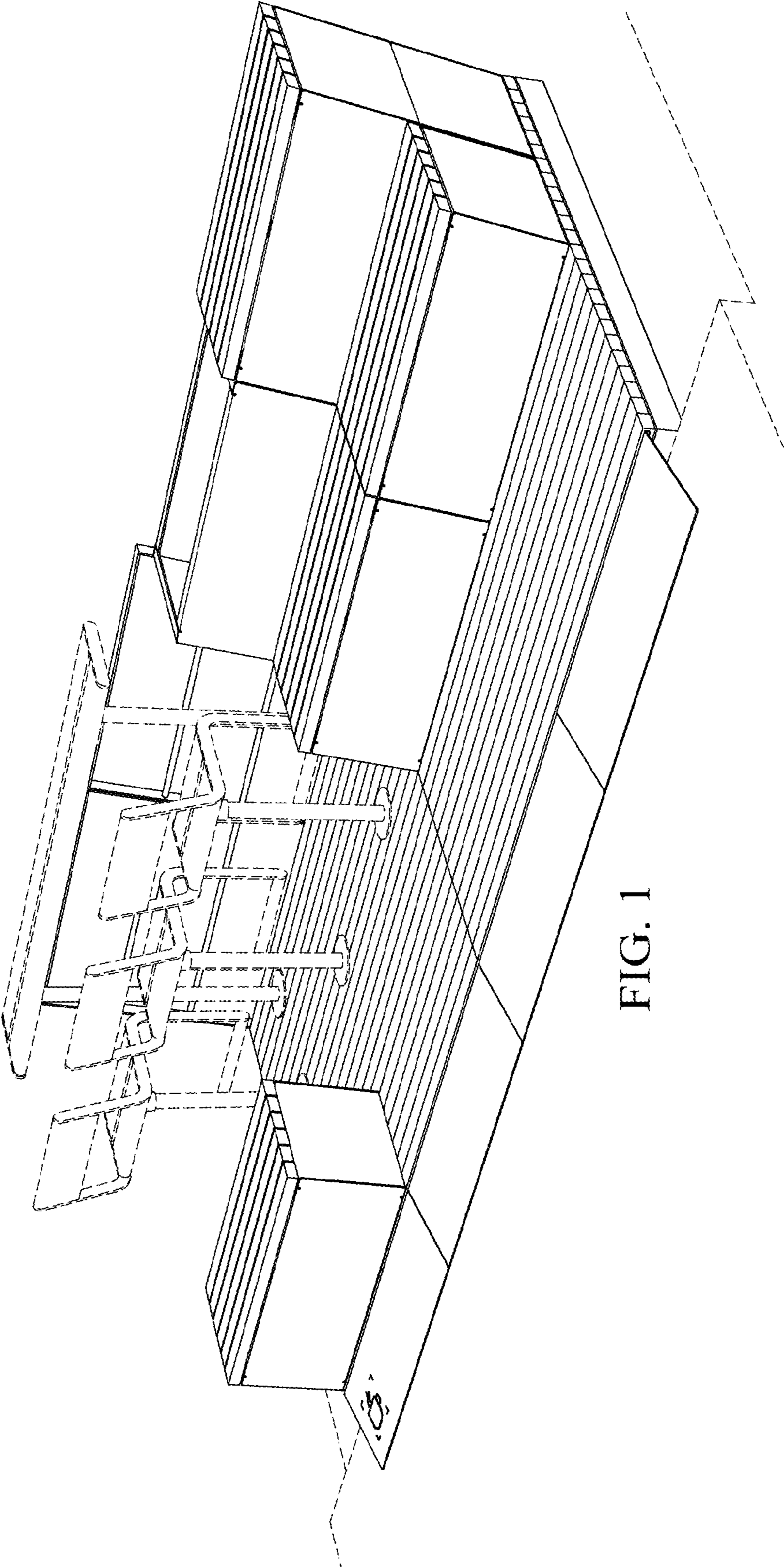

FIG. 1

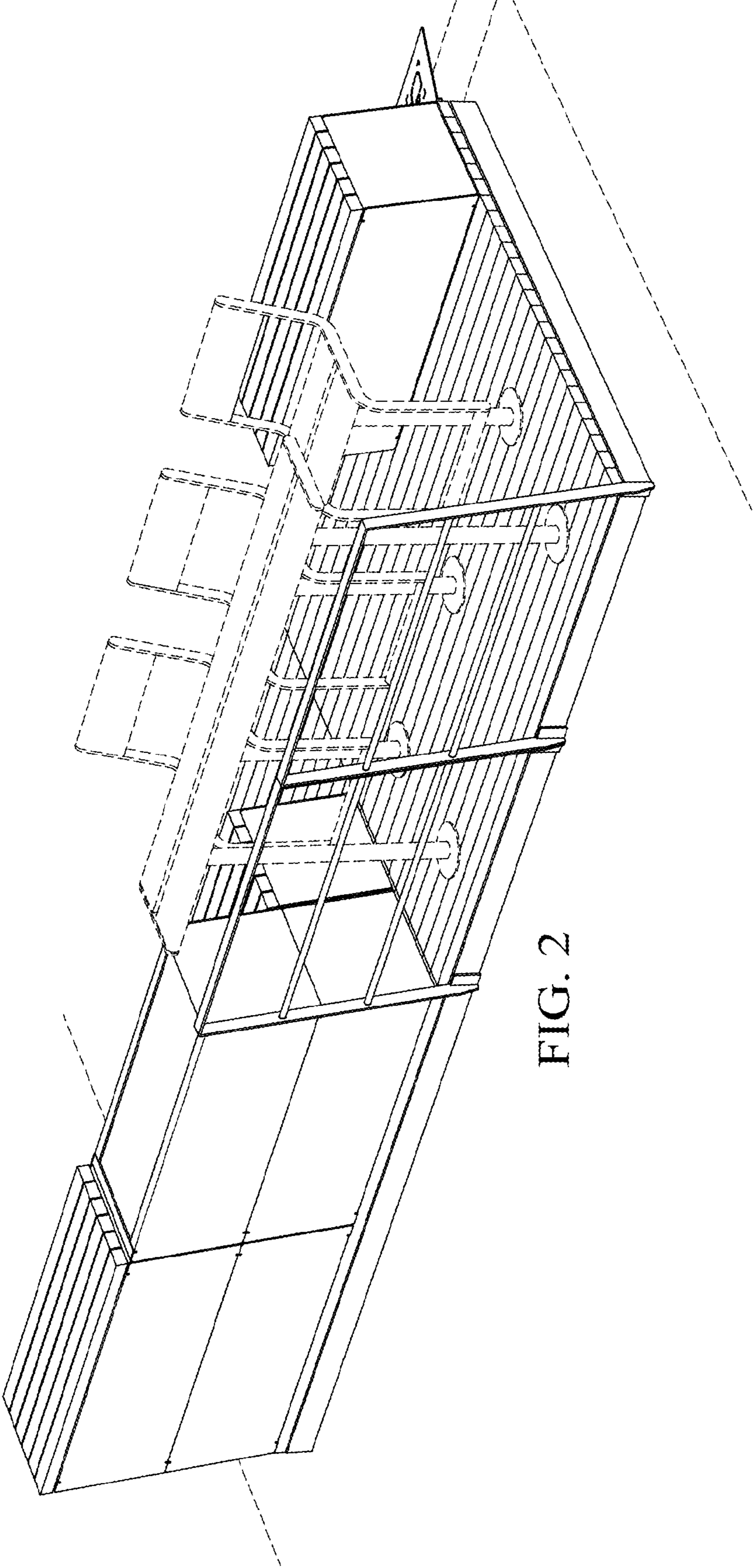

FIG. 2

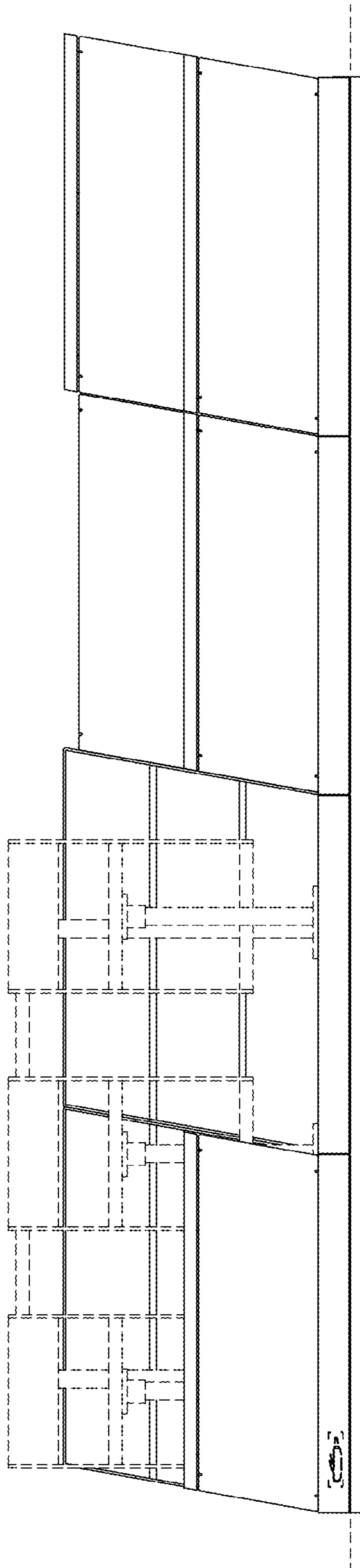

FIG. 3

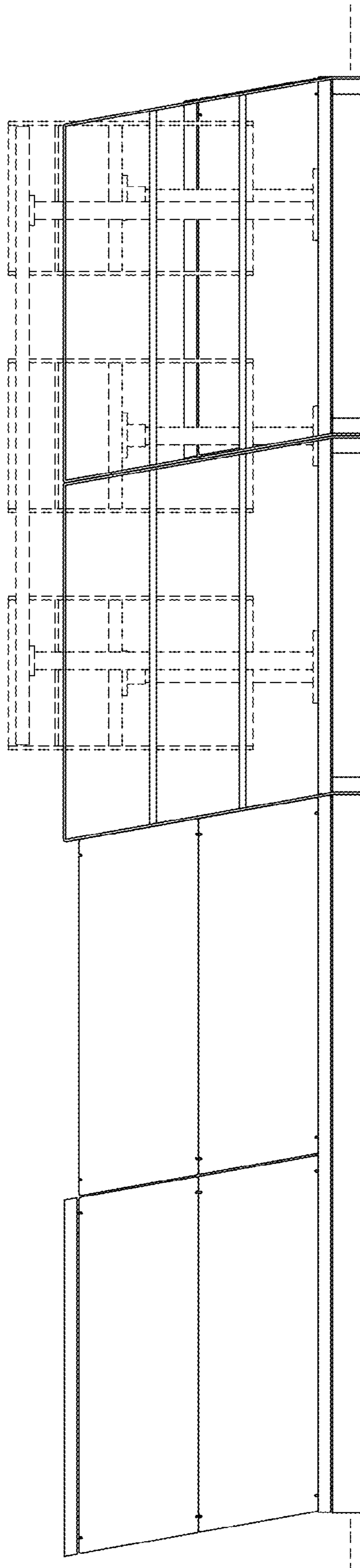

FIG. 4

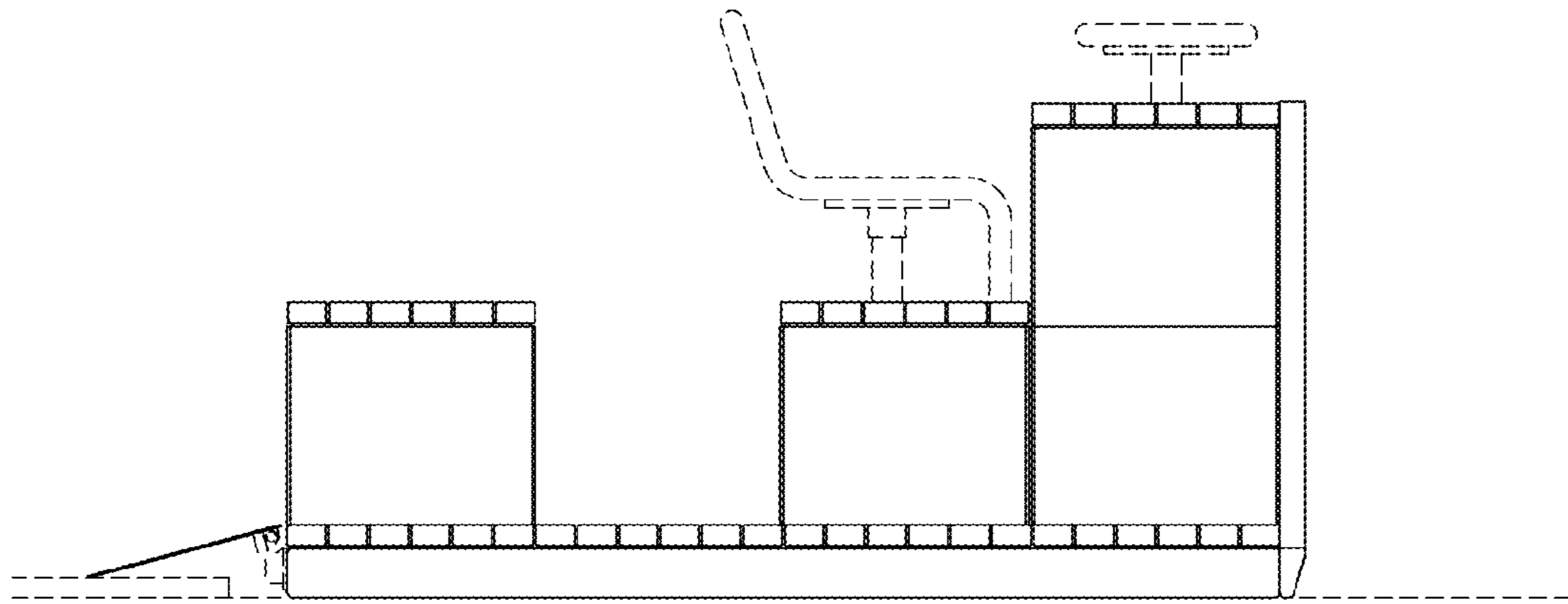

FIG. 5

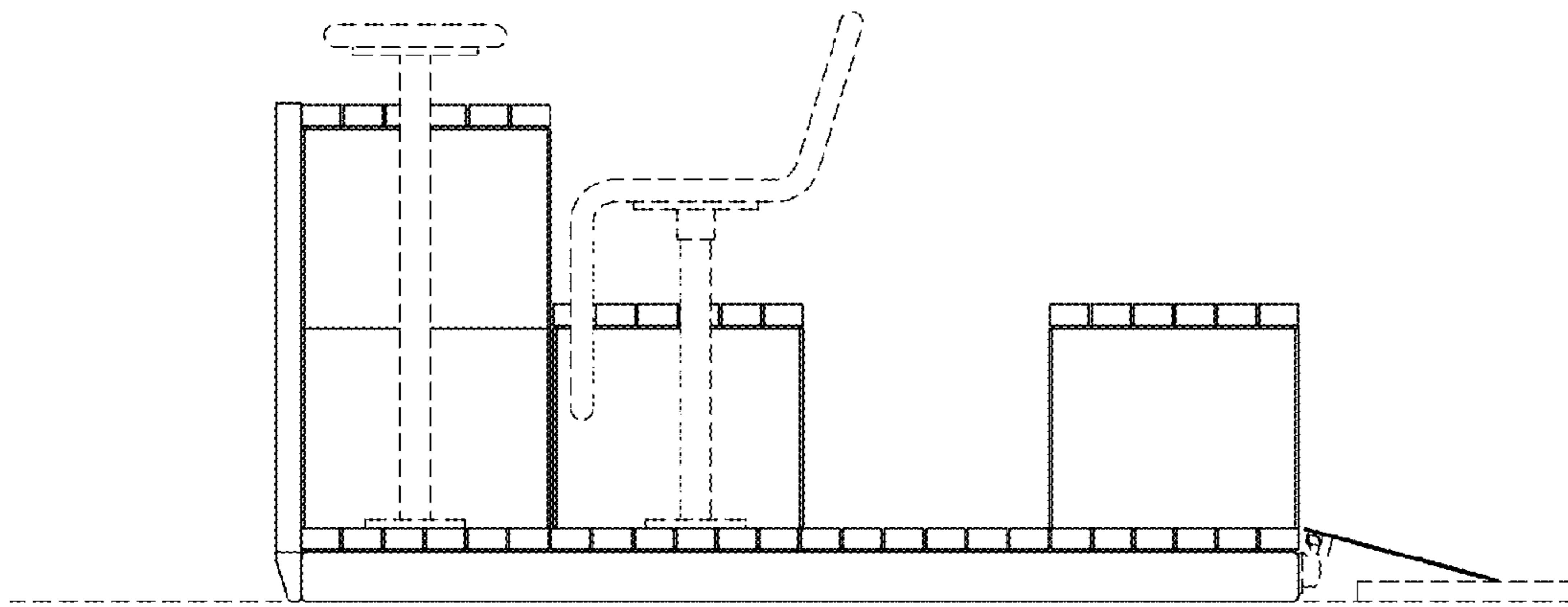

FIG. 6

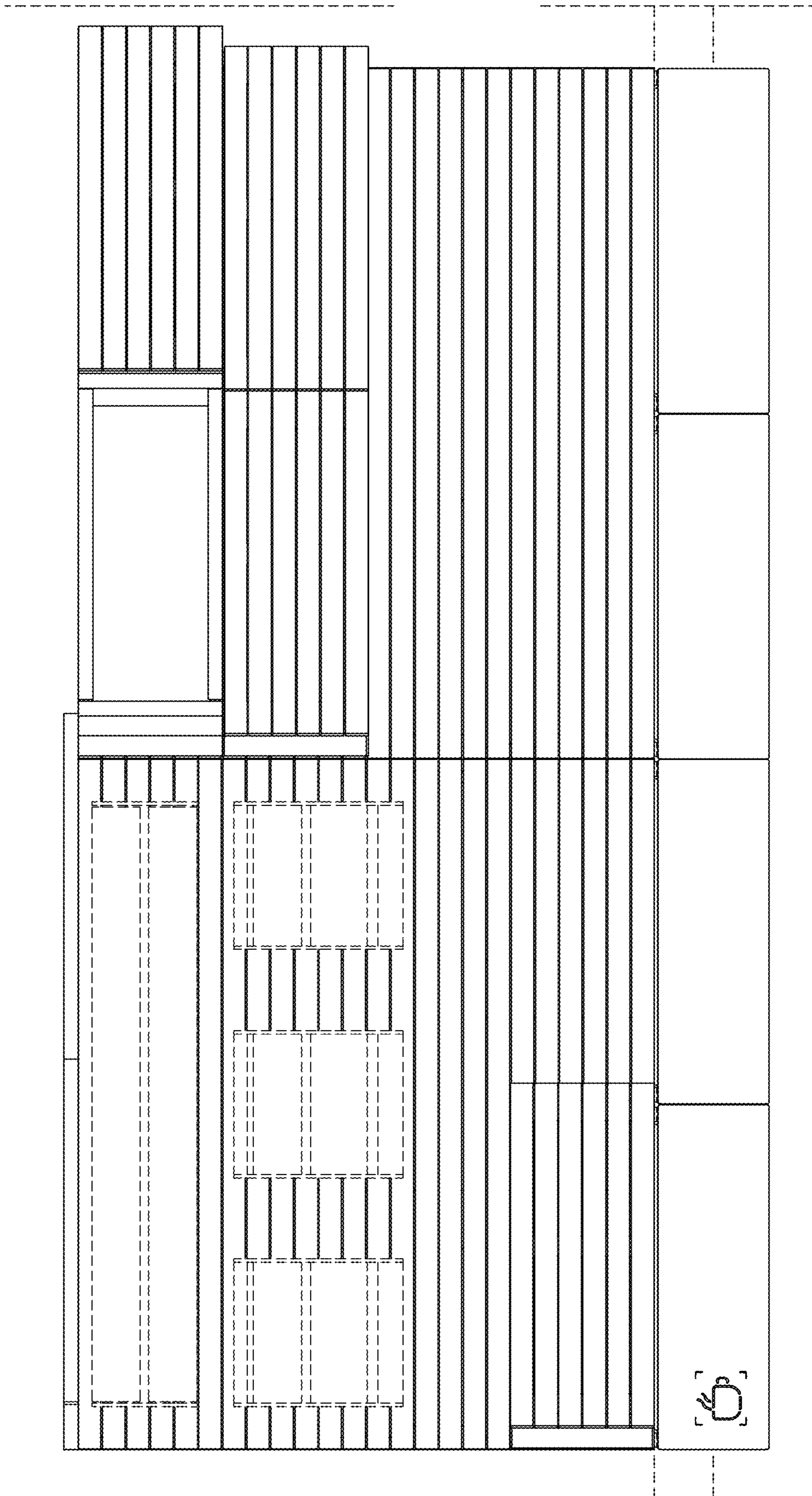

FIG. 7