



US00D891070S

(12) **United States Design Patent**
Jenkins et al.

(10) **Patent No.:** **US D891,070 S**

(45) **Date of Patent:** **** Jul. 28, 2020**

(54) **SHOE**

(71) Applicant: **Cole Haan LLC**, New York, NY (US)

(72) Inventors: **Kyle Jenkins**, Greenland, NH (US);
Joseph Benedetto, Greenland, NH (US)

(73) Assignee: **COLE HAAN LLC**, New York, NY
(US)

(**) Term: **15 Years**

(21) Appl. No.: **29/649,655**

(22) Filed: **May 31, 2018**

(51) **LOC (12) Cl.** **02-04**

(52) **U.S. Cl.**
USPC **D2/969**

(58) **Field of Classification Search**
USPC D2/896, 897, 900, 902, 904, 906–908,
D2/923, 925–942, 969, 971–974; D5/47,
D5/49, 50, 53, 54, 56, 60
CPC ... A43B 13/181; A43B 13/141; A43B 13/186;
A43B 13/188; A43B 23/00; A43B 23/02;
A43B 5/00; A43B 23/26; A43B 1/04;
A43B 11/14; A43B 77/00; A43B 3/12;
A43B 3/00; A43B 7/00; A43B 11/004
See application file for complete search history.

(56) **References Cited**

U.S. PATENT DOCUMENTS

D107,676 S	*	12/1937	Cook	D2/923
D115,923 S	*	8/1939	Grosvenor	D2/923
D119,654 S	*	3/1940	Chedekel	D2/923
D143,391 S	*	1/1946	Barlow	D2/923
D147,356 S	*	8/1947	Stritter	D2/923

D173,980 S	*	2/1955	Evins	D2/971
D267,676 S	*	1/1983	Allen	D2/923
D511,611 S	*	11/2005	Della Valle	D2/923
D650,975 S	*	12/2011	Menghi	D2/923
D740,532 S	*	10/2015	Steinweis	D2/923
D784,664 S	*	4/2017	Leva	D2/923
D811,059 S	*	2/2018	Matsuo	D2/923
D813,505 S	*	3/2018	Brown	D2/923
D841,947 S	*	3/2019	Grinstead	D2/923
D842,592 S	*	3/2019	Radabaugh	D2/923
D857,355 S	*	8/2019	Hardy	D2/923

* cited by examiner

Primary Examiner — Dominic V Simone

(74) *Attorney, Agent, or Firm* — Thompson Coburn LLP

(57) **CLAIM**

The ornamental design for a shoe, as shown and described.

DESCRIPTION

FIG. 1 is a first perspective view of a shoe showing our new design;
FIG. 2 is a right side view thereof;
FIG. 3 is a left side view thereof;
FIG. 4 is a top view thereof;
FIG. 5 is a bottom view thereof;
FIG. 6 is a rear view thereof;
FIG. 7 is a front view thereof; and,
FIG. 8 is a second perspective view thereof.
The broken lines immediately adjacent the photographic area represent unclaimed boundaries of the design. The broken lines showing the remainder of the shoe are for environmental purposes only and form no part of the claimed design. Color is unclaimed and forms no part of the claimed design.

1 Claim, 8 Drawing Sheets

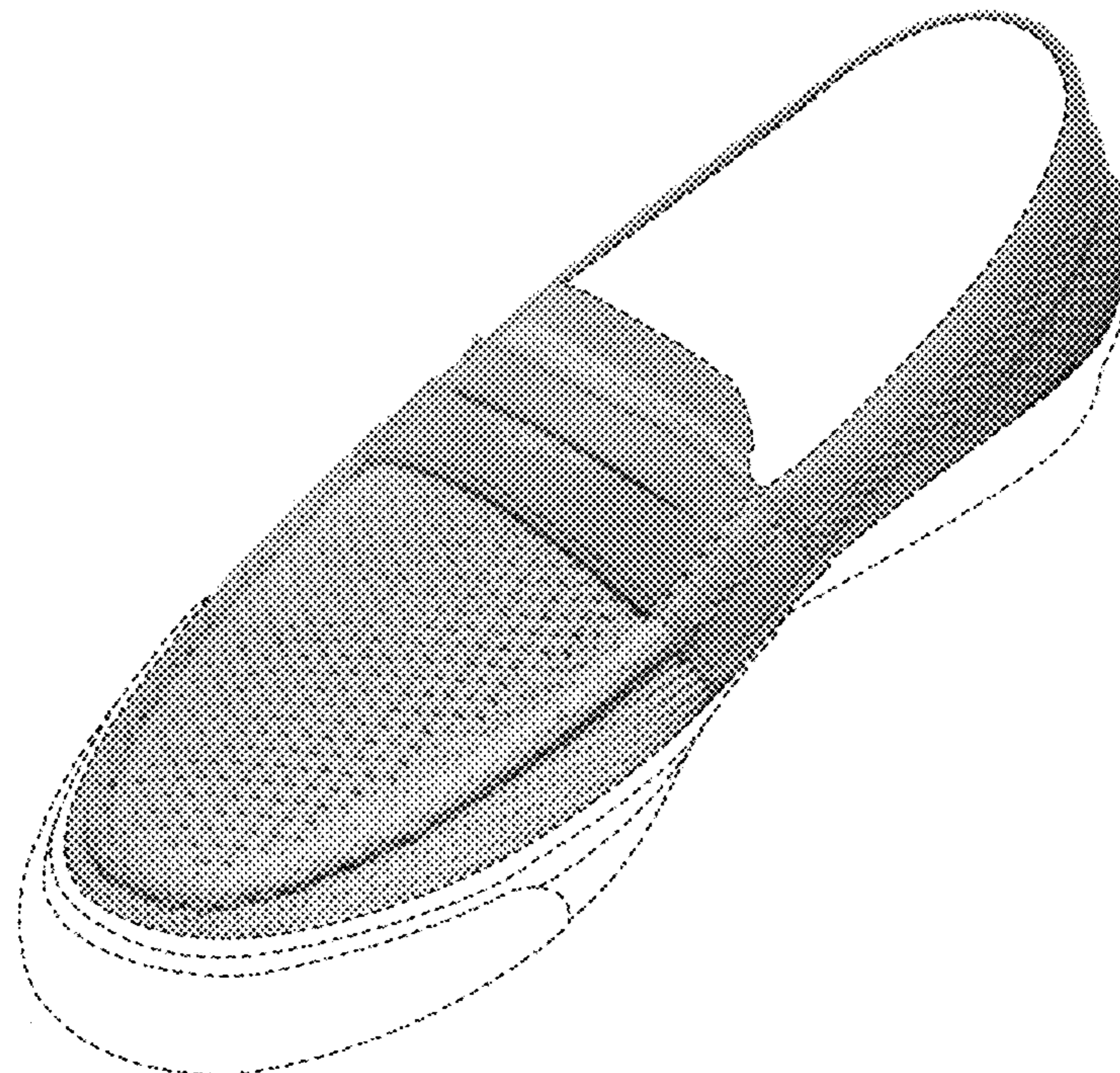



FIG. 1

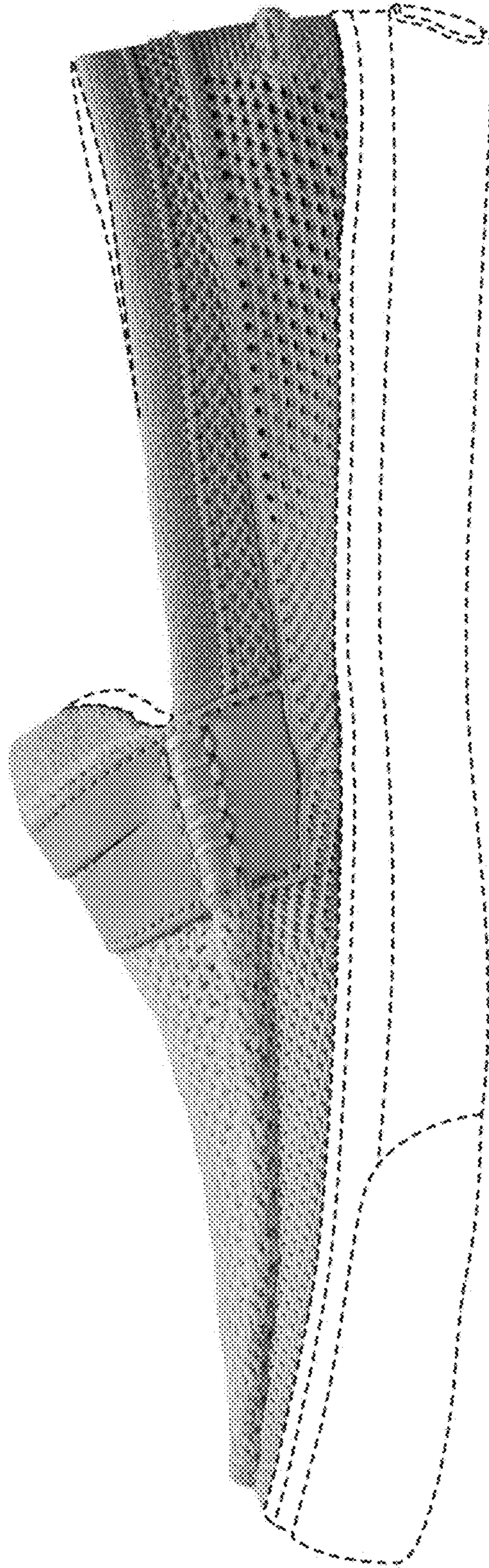

FIG. 2

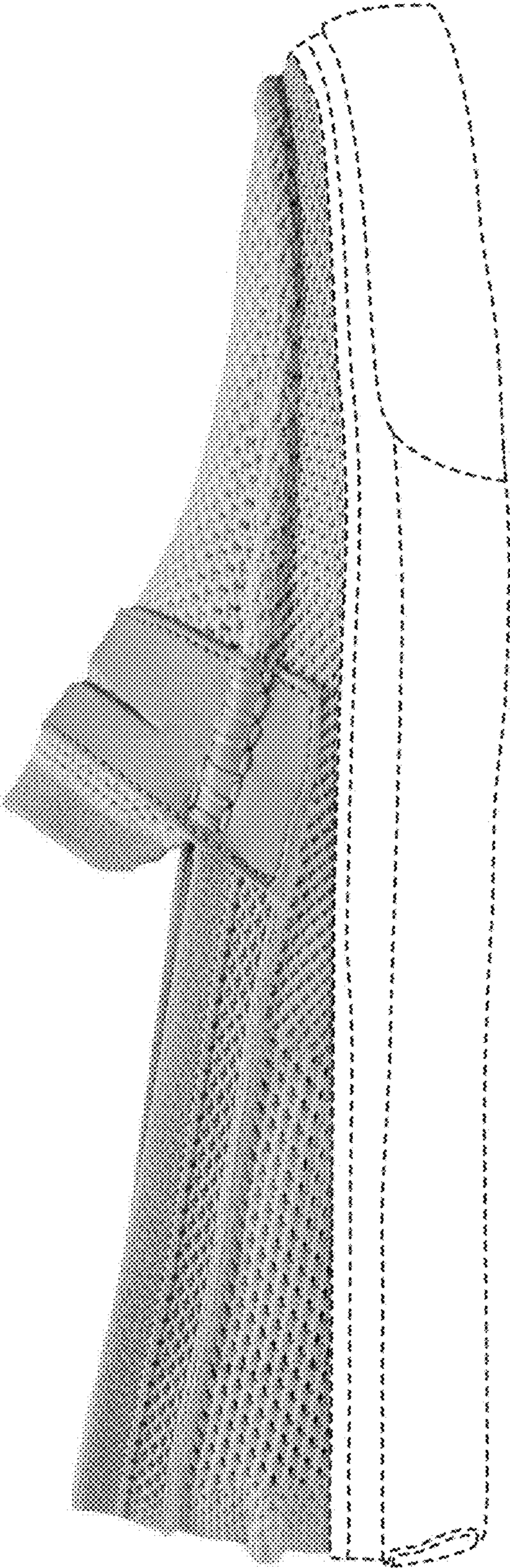

FIG. 3

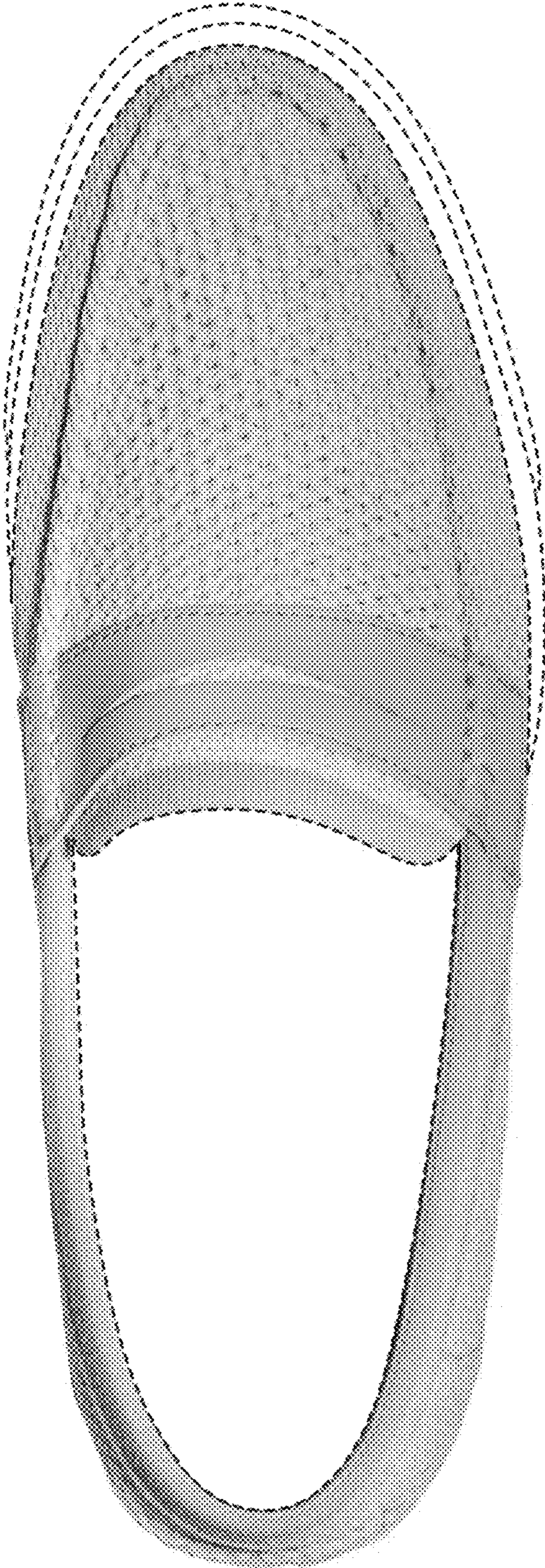

FIG. 4

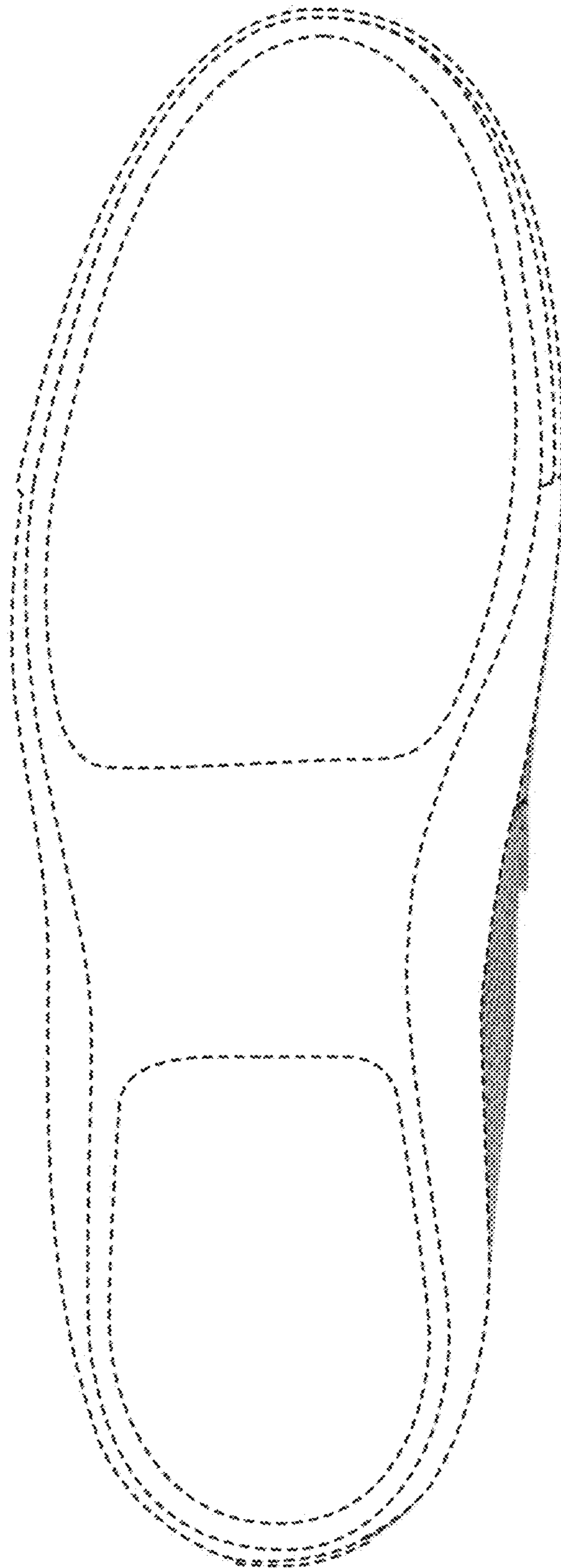

FIG. 5

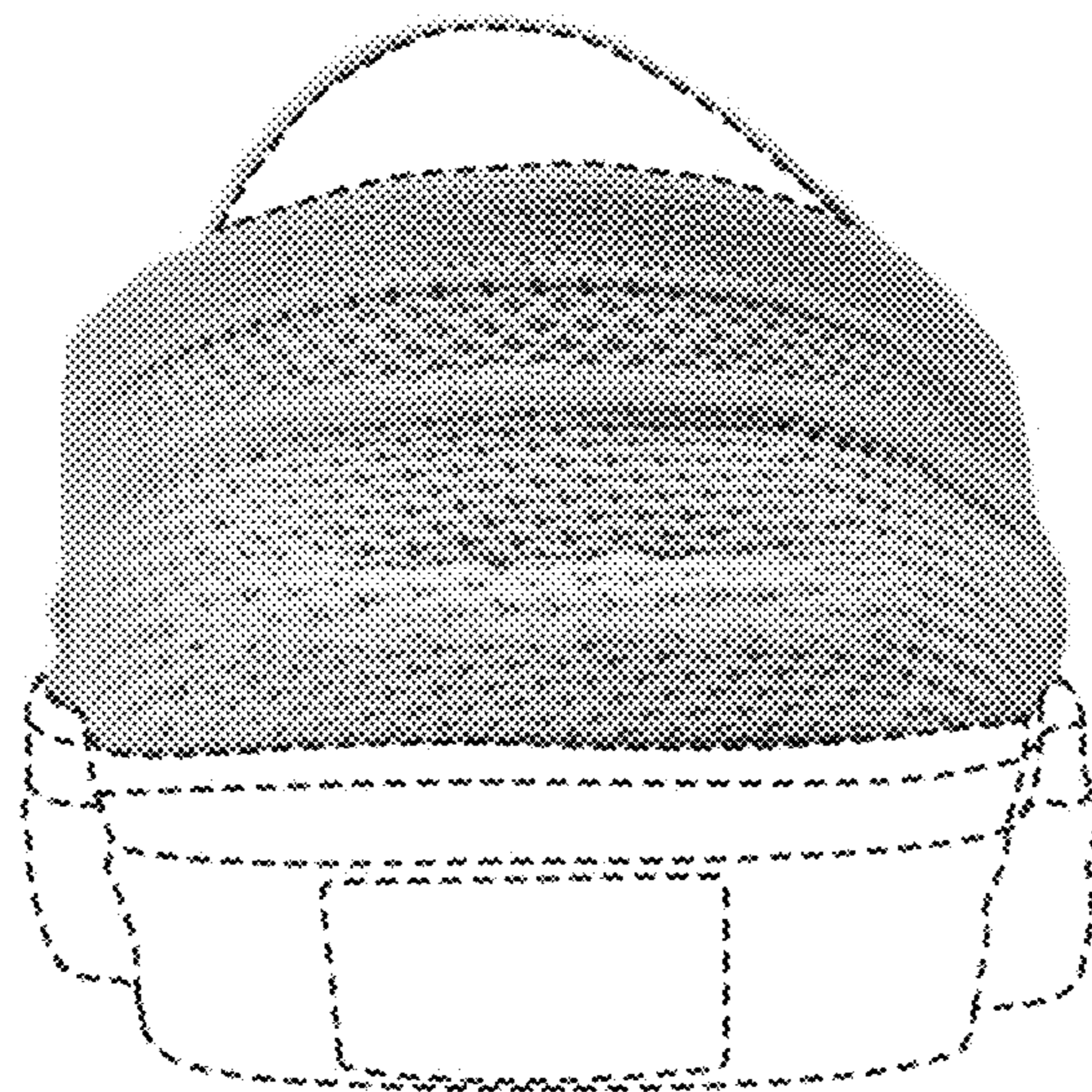

FIG. 6

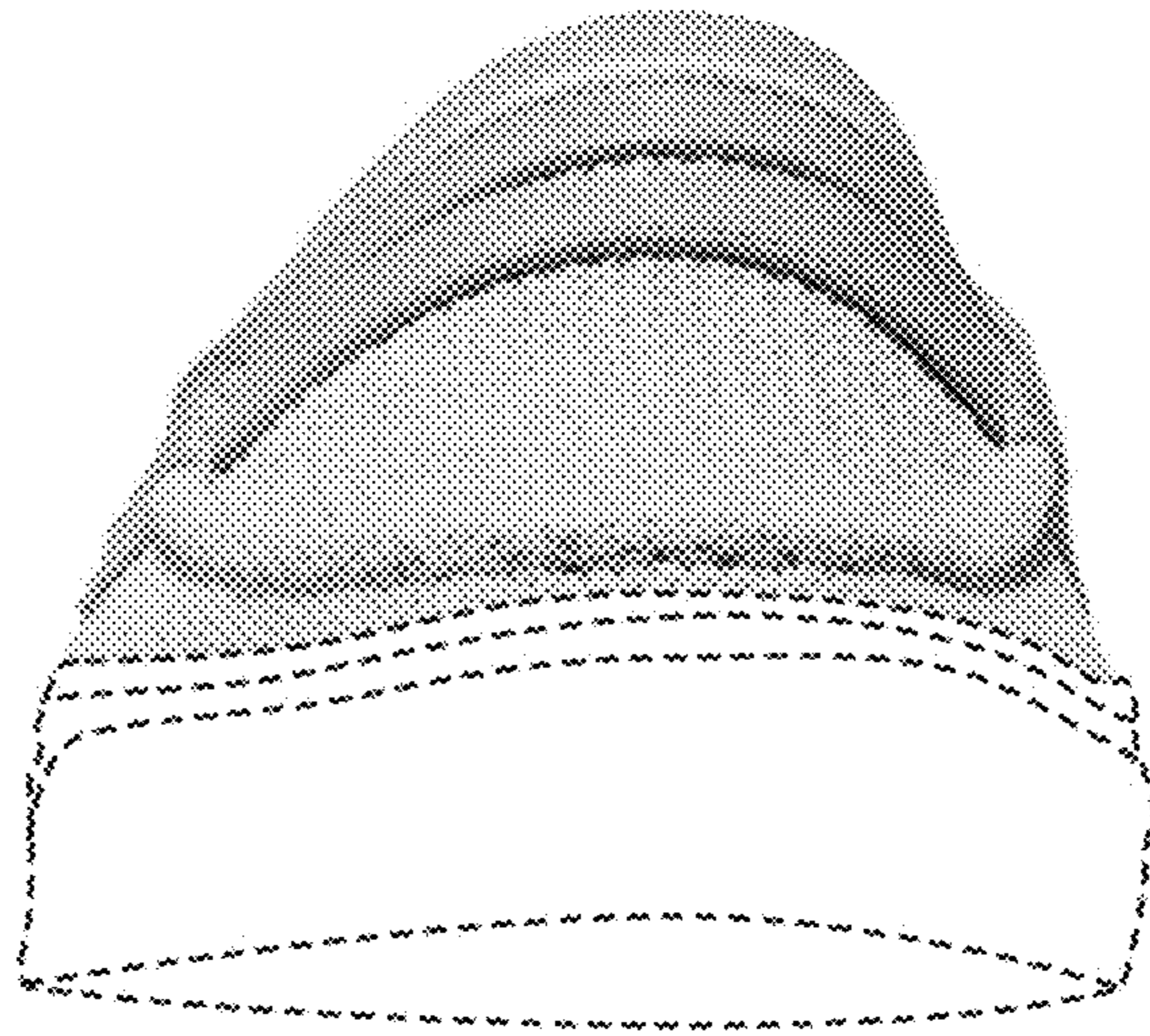

FIG. 7

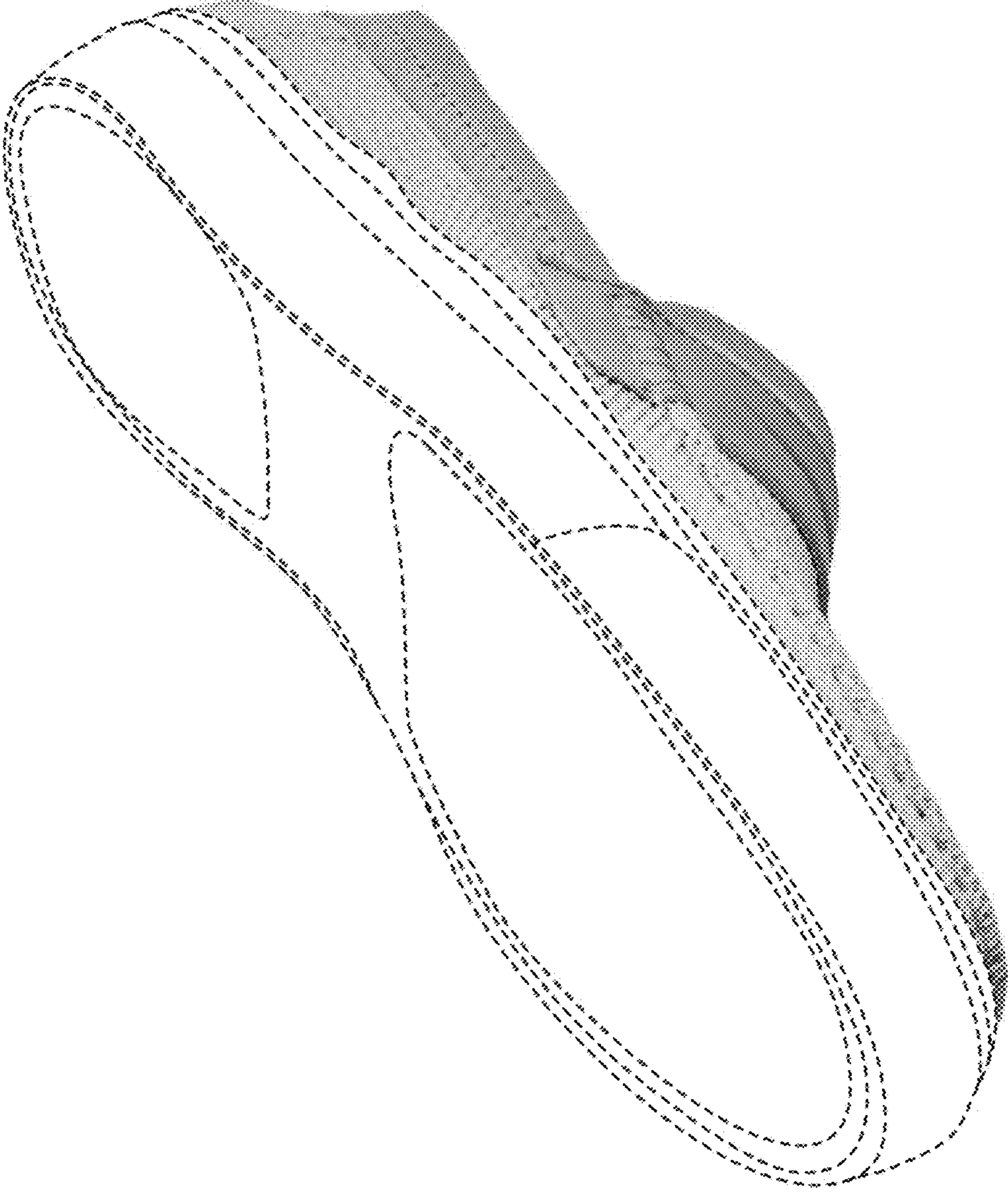

FIG. 8