



US00D891068S

(12) **United States Design Patent** (10) **Patent No.:** **US D891,068 S**  
**Hall et al.** (45) **Date of Patent:** **\*\* Jul. 28, 2020**

(54) **INSOLE**

(71) Applicant: **Reckitt Benckiser Health Limited**,  
Slough (GB)

(72) Inventors: **Tanya Hall**, Hessele (GB); **Laura Garcia Mateo**, London (GB);  
**Elizabeth Roberts**, Ascot (GB); **Robert Giles**, Warwick (GB); **David Sanders**,  
Warwick (GB)

(73) Assignee: **RECKITT BENCKISER HEALTH LIMITED**, Slough (GB)

(\*\*) Term: **15 Years**

(21) Appl. No.: **29/670,212**

(22) Filed: **Nov. 14, 2018**

(30) **Foreign Application Priority Data**

May 14, 2018 (EM) ..... 005268091-0005

(51) **LOC (12) Cl.** ..... **02-04**

(52) **U.S. Cl.**  
USPC ..... **D2/961**

(58) **Field of Classification Search**  
USPC ..... D2/896, 946, 947, 949-951, 954, 955,  
D2/961, 968; 36/88, 91, 92, 93, 95, 96,  
36/3 B, 25 R, 28, 29, 31, 32 R, 43, 44,  
36/71, 145, 150, 153, 154, 155, 166, 173,  
36/174, 180  
CPC ..... A43B 7/14; A43B 7/1405; A43B 7/141;  
A43B 7/1415; A43B 7/142; A43B  
7/1425; A43B 7/143; A43B 7/1435; A43B  
7/144; A43B 7/1445; A43B 7/145; A43B  
7/146; A43B 7/1465; A43B 7/1475; A43B  
7/148; A43B 7/149; A43B 7/16; A43B  
7/18; A43B 7/19; A43B 7/22; A43B  
7/223; A43B 7/226; A43B 7/32; A43B  
13/38; A43B 13/383; A43B 13/386; A43B  
13/40; A43B 13/41; A43B 13/42; A61F  
5/14

See application file for complete search history.

(56) **References Cited**

U.S. PATENT DOCUMENTS

6,594,922 B1 \* 7/2003 Mansfield ..... A43B 7/141  
36/145  
D497,470 S \* 10/2004 Crewdson ..... D2/961  
D533,336 S \* 12/2006 Walker ..... D2/961  
D664,754 S \* 8/2012 Klein ..... D2/961  
D675,412 S \* 2/2013 Klein ..... D2/954  
D722,757 S \* 2/2015 Vasyli ..... D2/961  
D739,128 S \* 9/2015 Vasyli ..... D2/947  
D743,682 S \* 11/2015 Bae ..... D2/961  
D771,364 S \* 11/2016 Nester ..... D2/961  
D797,430 S \* 9/2017 Granger ..... D2/961  
D823,587 S \* 7/2018 Lin ..... D2/961  
D827,270 S \* 9/2018 Yang ..... D2/961  
D827,999 S \* 9/2018 Yang ..... D2/961

(Continued)

*Primary Examiner* — Elizabeth J Oswecki

(74) *Attorney, Agent, or Firm* — Troutman Sanders LLP;  
Ryan Schneider; Chris N. Davis

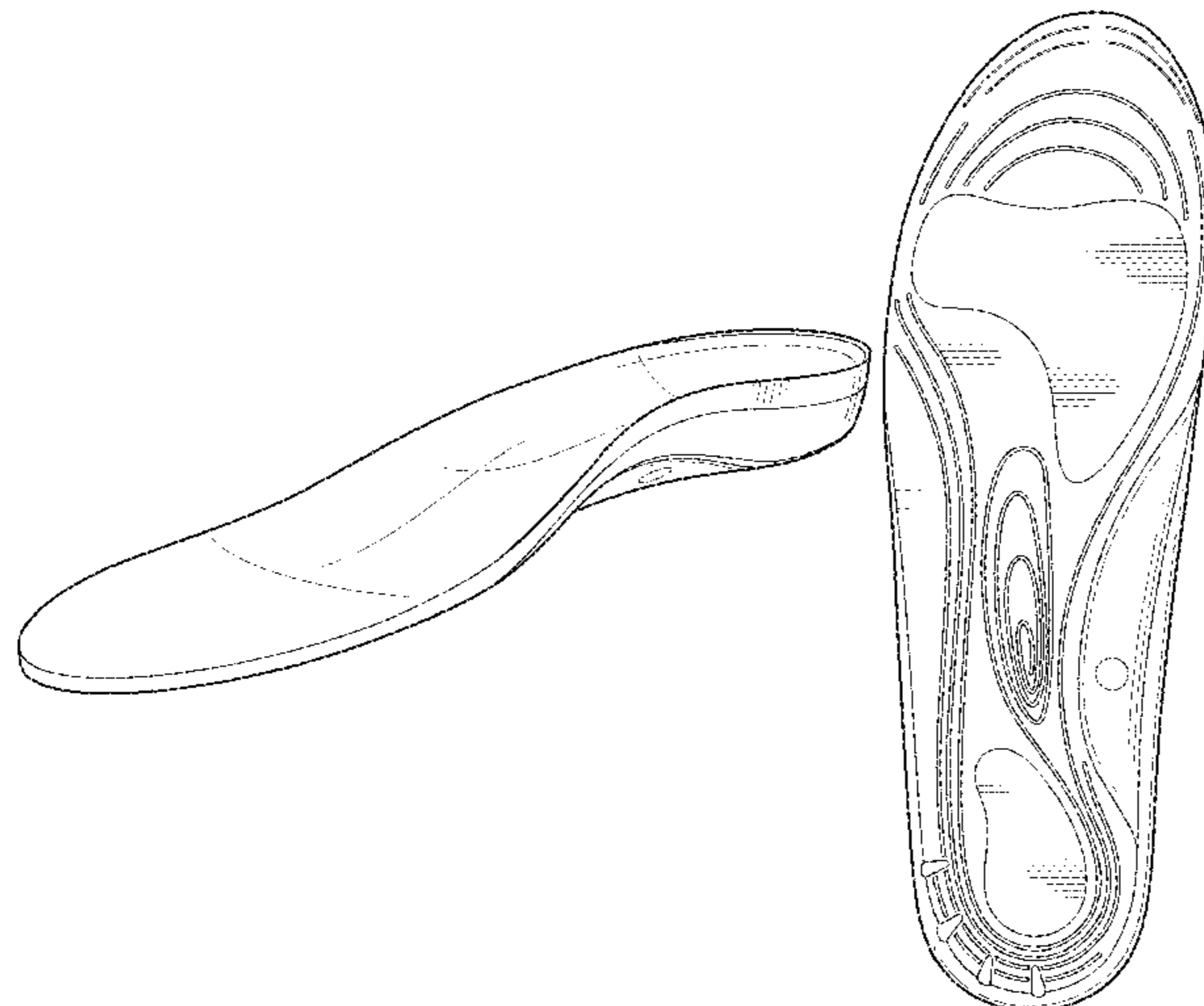
(57) **CLAIM**

The ornamental design for an insole, as shown and described.

**DESCRIPTION**

FIG. 1 is a perspective view of an insole, showing our new design;  
FIG. 2 is a bottom plan view thereof;  
FIG. 3 is a side elevation view thereof;  
FIG. 4 is a top plan view thereof;  
FIG. 5 is an opposite side elevation view thereof;  
FIG. 6 is a front elevation view thereof; and,  
FIG. 7 is a rear elevation view thereof.  
The broken lines are included for the purpose of illustrating a portion of the insole that forms no part of the claimed design.

**1 Claim, 7 Drawing Sheets**



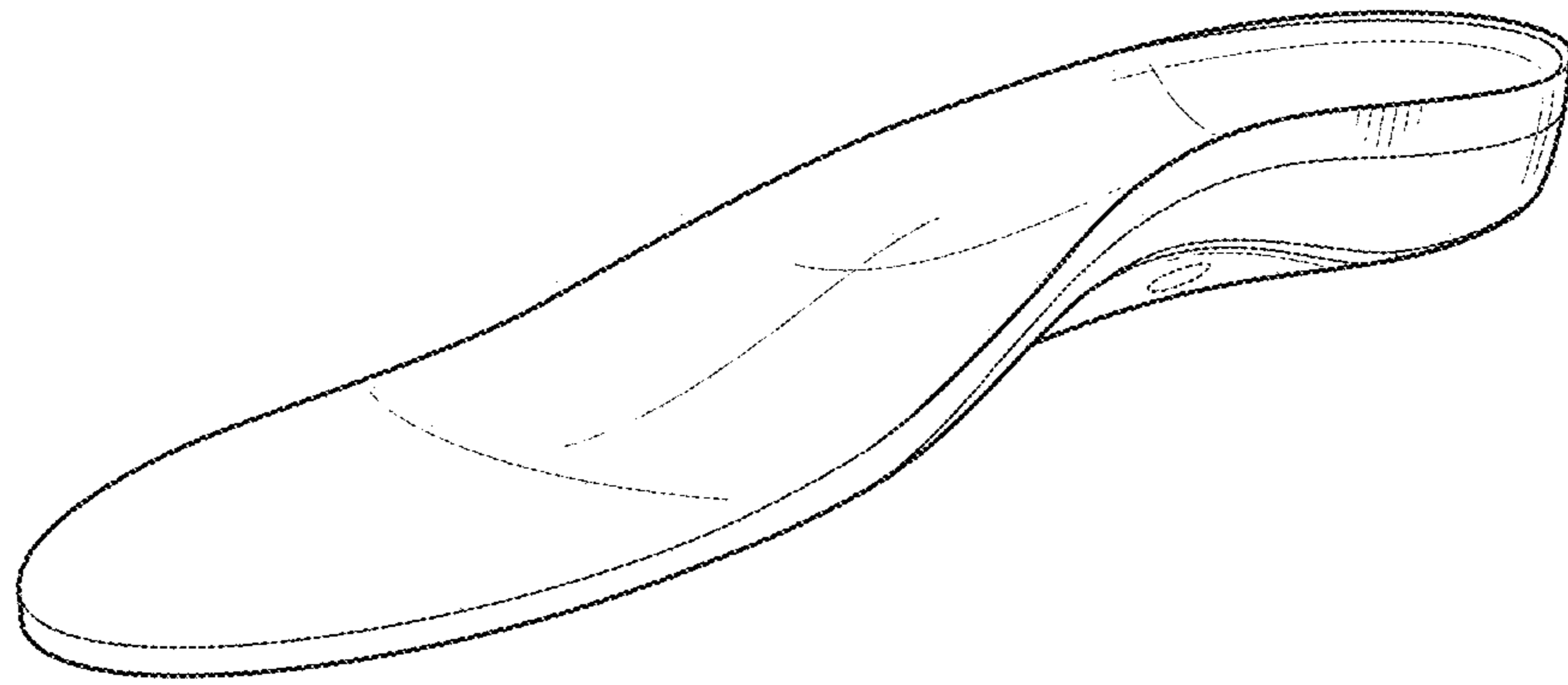
(56)

**References Cited**

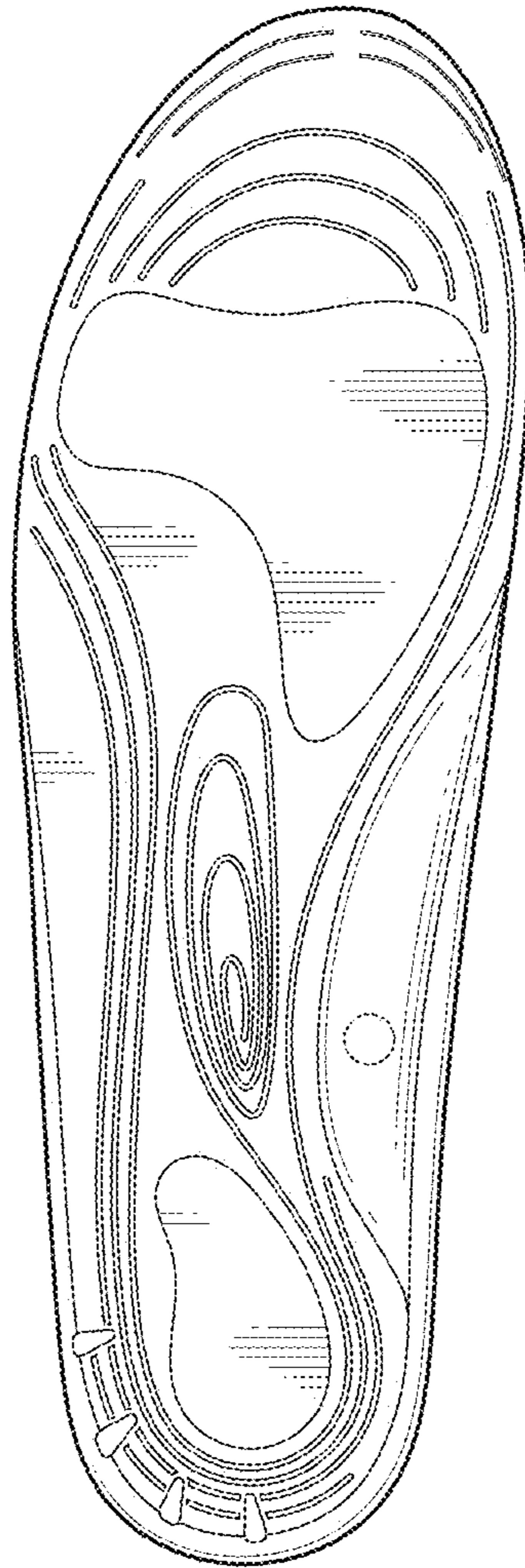
U.S. PATENT DOCUMENTS

D862,865 S \* 10/2019 Buck ..... D2/961  
D878,027 S \* 3/2020 Hall ..... D2/961  
D878,028 S \* 3/2020 Hall ..... D2/961

\* cited by examiner



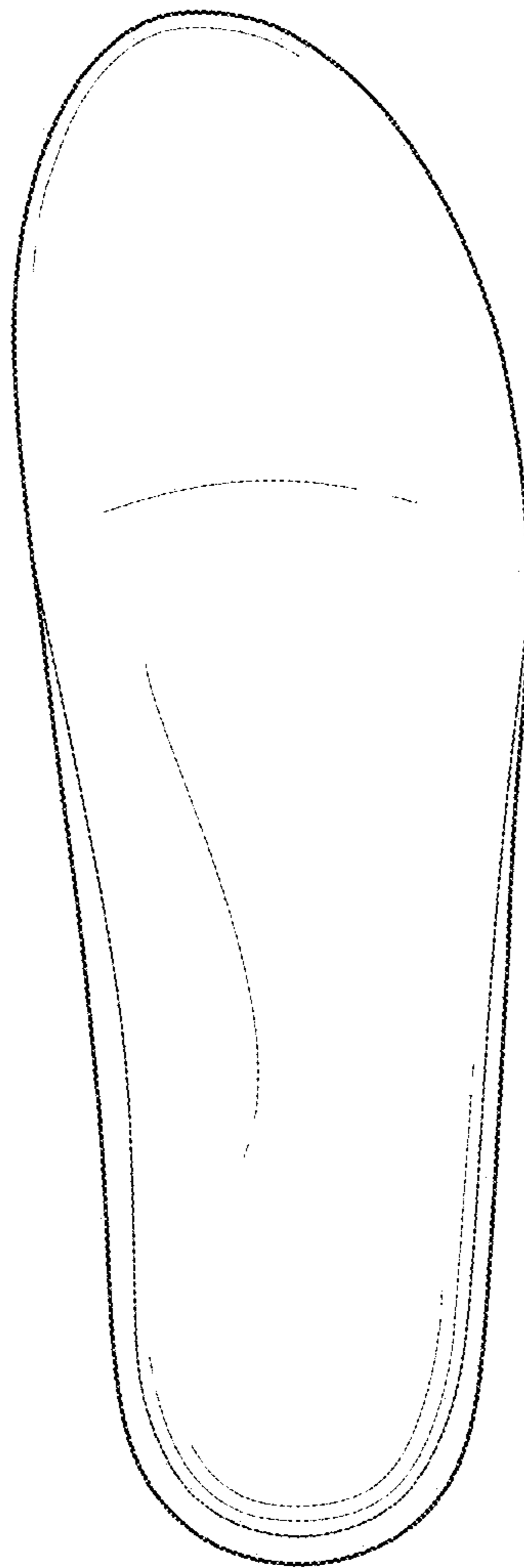
*Fig. 1*



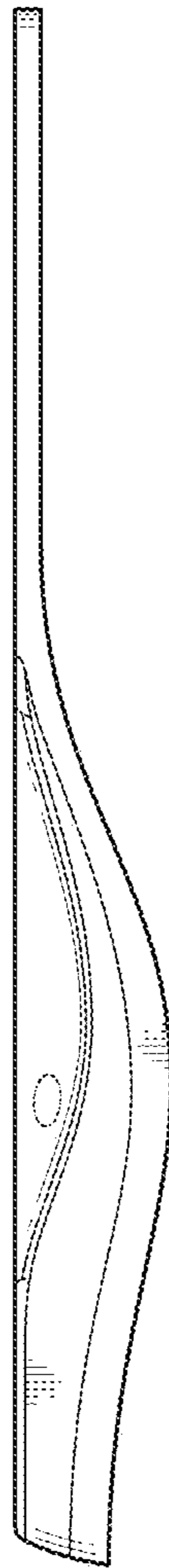
*Fig. 2*



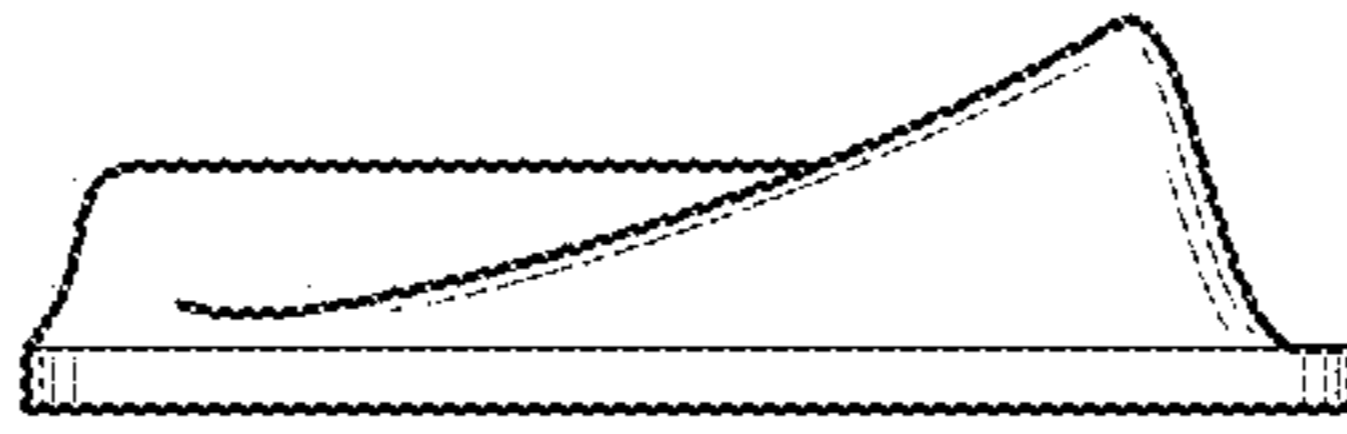
*Fig. 3*



*Fig. 4*

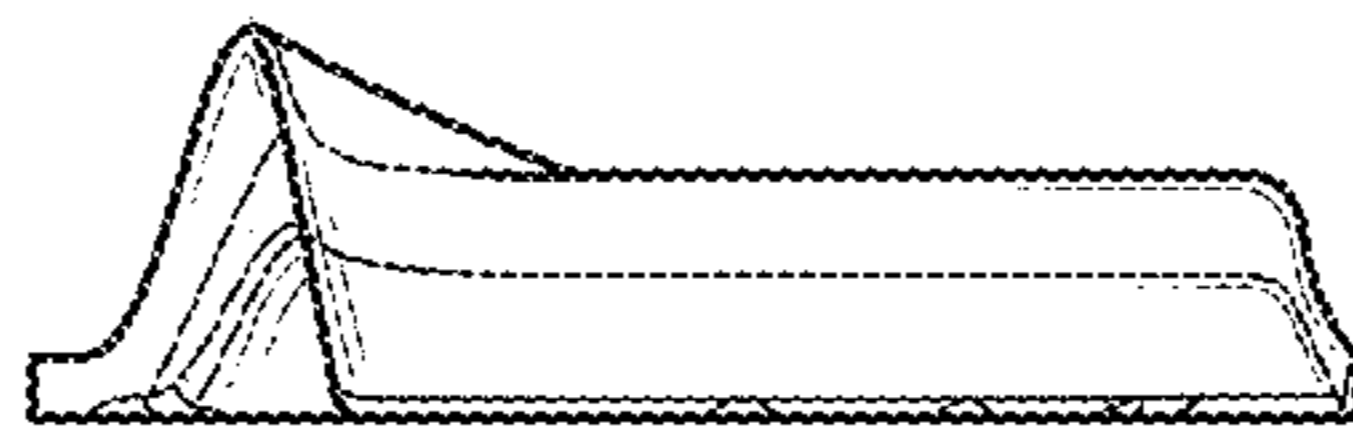


*Fig. 5*



*Fig. 6*





*Fig. 7*