



US00D891030S

(12) **United States Design Patent**
Park et al.

(10) **Patent No.:** **US D891,030 S**
(45) **Date of Patent:** **** Jul. 28, 2020**

(54) **CORNET FOR COOKED RICE**
(71) Applicant: **CJ CHEILJEDANG CORPORATION**, Seoul (KR)
(72) Inventors: **Eun Sun Park**, Seoul (KR); **Seung Eun Park**, Seoul (KR); **Na Ri Shin**, Seoul (KR); **Hye Jin Yim**, Seoul (KR); **Ki Hwang Park**, Bucheon-si (KR)

3,604,342 A * 9/1971 Harding A47J 37/1295
99/426
3,987,583 A * 10/1976 Takeyasu A01G 7/06
47/29.2
D295,570 S * 5/1988 Muello D1/116
4,929,458 A * 5/1990 Smietana A23P 20/20
426/391
D321,580 S * 11/1991 Jones 426/101
(Continued)

(73) Assignee: **CJ CheilJedang Corporation**, Seoul (KR)

(**) Term: **15 Years**

(21) Appl. No.: **29/686,806**

(22) Filed: **Apr. 8, 2019**

(30) **Foreign Application Priority Data**

Dec. 7, 2018 (KR) 30-2018-0057785

(51) **LOC (12) Cl.** **01-01**

(52) **U.S. Cl.**
USPC **D1/116**

(58) **Field of Classification Search**
USPC D1/100-130, 199; 426/94, 104, 138,
426/143, 144, 274, 283, 303, 391, 512,
426/514, 518, 549; D6/597, 601;
D7/675, 560, 566, 568, 601, 700;
D24/122; D28/8.1, 8.2; D21/385, 386,
D21/707; D11/164; 47/72
CPC A23L 1/0067; A23L 1/005; A23L 1/0052;
A23L 1/217; A23G 9/48; A23G 3/54;
A23V 2002/00

See application file for complete search history.

(56) **References Cited**

U.S. PATENT DOCUMENTS

D62,515 S * 6/1923 Wood D1/116
D213,166 S * 1/1969 Stanley D1/118

OTHER PUBLICATIONS

Chee Kee, Raoul J. "Quick and Tasty 'Temaki,' Sushi and Rice Bowls to Go." Inquirer.net. Aug. 25, 2016. Web. Feb. 5, 2020. <<https://m.inquirer.net/lifestyle/236102>>.*

(Continued)

Primary Examiner — Katie Jane Stofko

(74) *Attorney, Agent, or Firm* — Leydig, Voit & Mayer, Ltd.

(57) **CLAIM**

The ornamental design for a cornet for cooked rice, as shown and described.

DESCRIPTION

The patent or application file contains at least one drawing executed in color. Copies of this patent or patent application publication with color drawing(s) will be provided by the Office upon request and payment of the necessary fee.

FIG. 1 is a perspective view of a cornet for cooked rice showing our new design.

FIG. 2 is a front elevational view thereof;

FIG. 3 is a rear elevational view thereof;

FIG. 4 is a left side elevational view thereof;

FIG. 5 is a right side elevational view thereof;

FIG. 6 is a top plan view thereof; and,

FIG. 7 is a bottom plan view thereof.

1 Claim, 7 Drawing Sheets
(7 of 7 Drawing Sheet(s) Filed in Color)

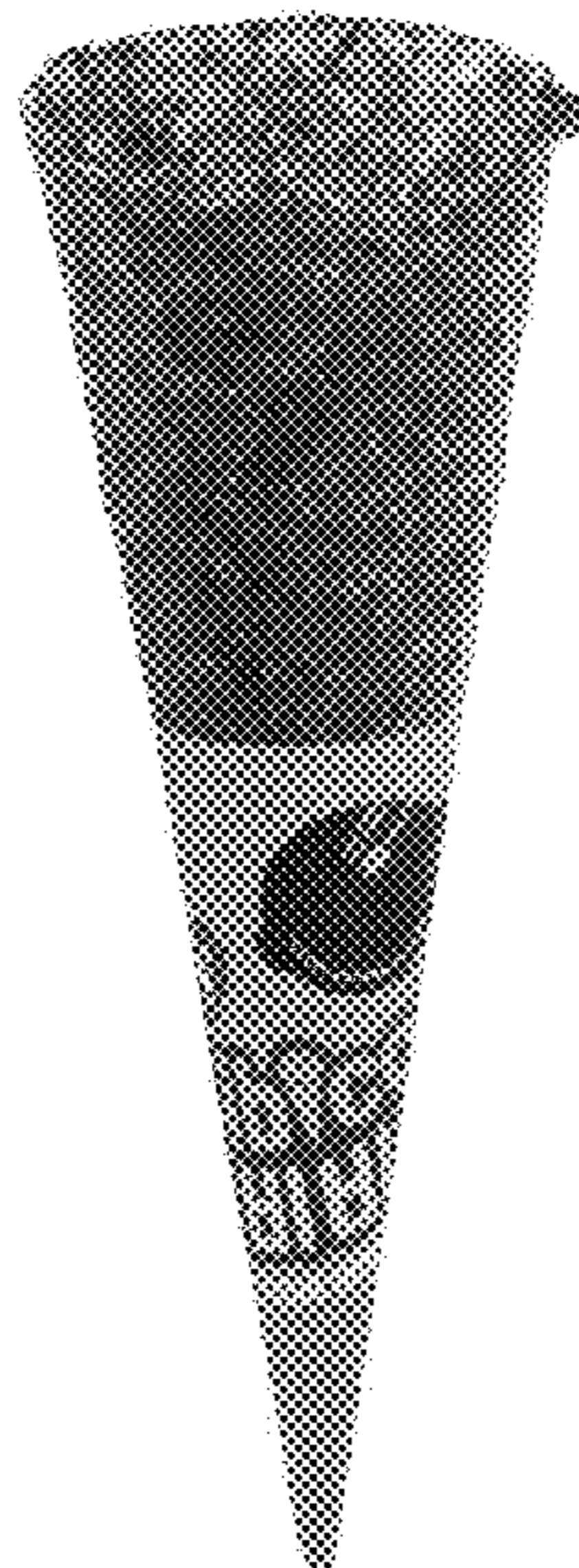

(56)

References Cited

U.S. PATENT DOCUMENTS

5,603,406 A * 2/1997 Weder A01G 5/04
206/423
D407,305 S * 3/1999 Weder D1/116
D436,312 S * 1/2001 Denbraver D9/712
6,824,799 B1 * 11/2004 Huang A21D 2/181
426/100
D815,955 S * 4/2018 Park D9/643
D876,240 S * 2/2020 Eijkenaar D9/712

OTHER PUBLICATIONS

“Rice Wrapper with Nori and Stir-fried Jicama.” Little Corner of Mine. Sep. 8, 2008. Web. Feb. 12, 2020. <<https://belachan2.blogspot.com/2008/09/rice-wrapper-with-nori-and-stir-fry.html>>.*

“Temaki.” Alamy. Dec. 6, 2018. Web. Feb. 16, 2020. <<https://www.alamy.com/temaki-nori-seaweed-cone-stuffed-with-rice-salmon-and-caviar-accompanied-by-wasabi-and-gari-served-on-a-plate-decorated-image340322493.html>>.*

Kudlich, Kate. “Cone Sushi.” Temptation Tours. Jan. 28, 2015. Web. Feb. 12, 2020. <<https://www.temptationtours.com/mauis-most-unique-snacks/>>.*

Japanese Patent Office, Office Action in counterpart Japanese Design Application No. 2019-006550, dated Sep. 3, 2019.

Bibicone, www.youtube.com/watch?time_continue=41&v=JYqQvDg--2g), dated Nov. 2, 2018.

* cited by examiner

FIG. 1



FIG. 2



FIG. 3



FIG. 4



FIG. 5



FIG. 6

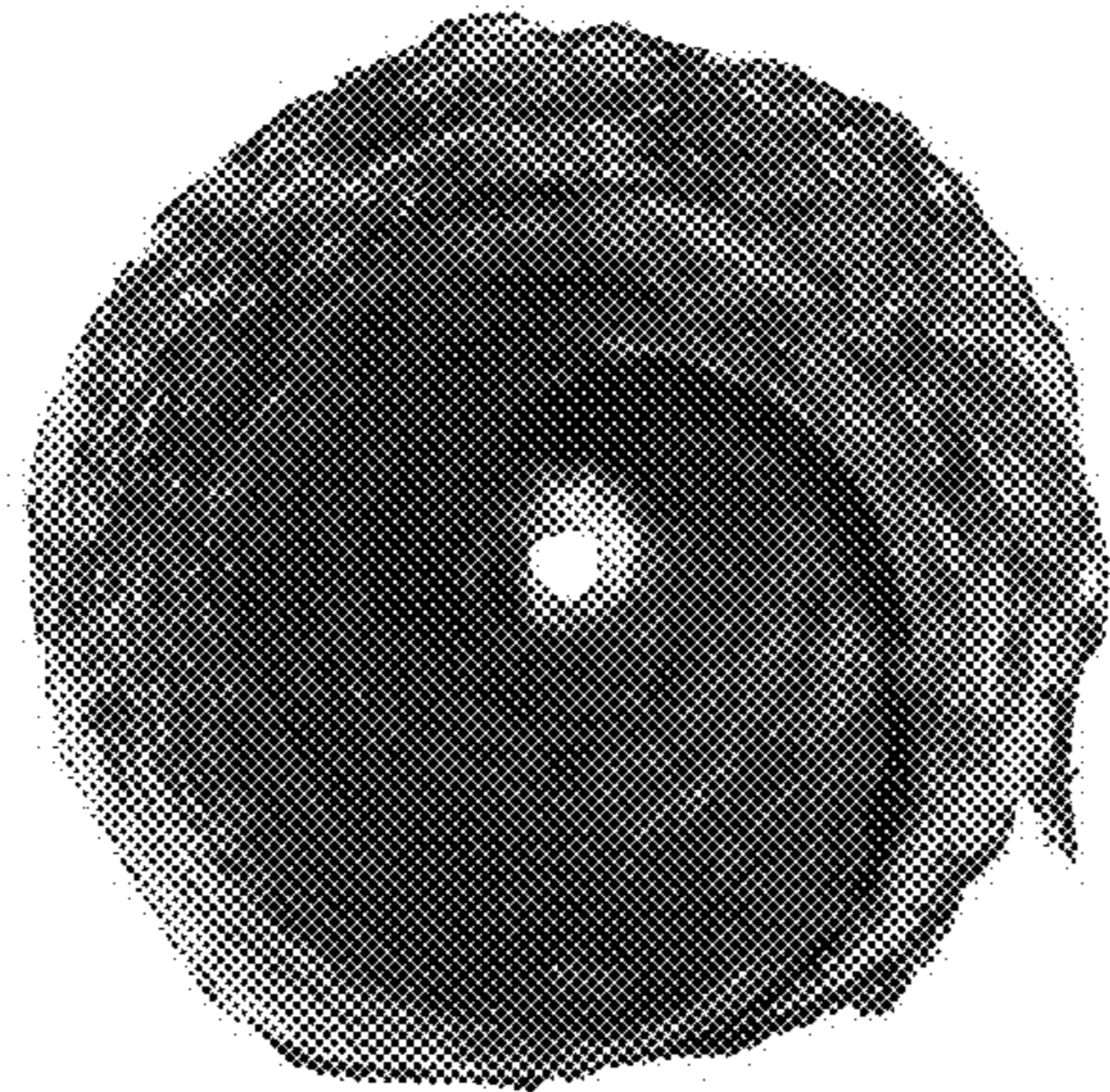

FIG. 7

