



US00D890952S

(12) **United States Design Patent** (10) **Patent No.:** **US D890,952 S**
Searles (45) **Date of Patent:** **** Jul. 21, 2020**

(54) **DIABETIC TESTING EQUIPMENT ORGANIZER**

(71) Applicant: **Duane Searles**, Franklin, WI (US)

(72) Inventor: **Duane Searles**, Franklin, WI (US)

(**) Term: **15 Years**

(21) Appl. No.: **29/658,467**

(22) Filed: **Jul. 31, 2018**

(51) **LOC (12) Cl.** **24-02**

(52) **U.S. Cl.**
USPC **D24/229; D3/203.8**

(58) **Field of Classification Search**
USPC D24/127, 128, 185, 216-232;
D3/201-205, 294, 203.8; D9/737, 749,
D9/755, 759-760
CPC B65D 83/04; B65D 83/0445; B65D 1/36
See application file for complete search history.

(56) **References Cited**

U.S. PATENT DOCUMENTS

2,740,516	A	4/1956	Renin	
3,058,584	A	10/1962	Marshall	
D247,928	S	5/1978	Gleichert	
4,250,998	A	2/1981	Taylor	
4,429,793	A	2/1984	Ehmann	
4,446,970	A	5/1984	Further	
D325,126	S	4/1992	Costello	
D333,564	S	3/1993	Thompson et al.	
D338,781	S	8/1993	Eitel	
D416,196	S *	11/1999	Noble	D3/203.8
D528,782	S *	9/2006	Oas	D3/203.3
D576,404	S *	9/2008	Cooper	D3/203.3
D587,005	S *	2/2009	Gardner	D3/203.3
D620,606	S *	7/2010	Wilson	D24/230
D623,753	S	9/2010	Saffer et al.	
D637,391	S *	5/2011	Stevens	D3/203.3
8,550,251	B1	10/2013	Ford	
D695,512	S *	12/2013	Priebe	D3/203.3
D696,008	S *	12/2013	Priebe	D3/203.3

D696,009	S *	12/2013	Priebe	D3/203.3
D721,410	S *	1/2015	Curley	D21/662
D761,009	S *	7/2016	Jewell	D3/203.3
D765,388	S	9/2016	Suess	
D777,419	S *	1/2017	Noble	D3/203.3
D807,023	S	1/2018	Turner	
D808,039	S *	1/2018	Self	D24/227
D812,368	S *	3/2018	Noble	D3/203.3

(Continued)

OTHER PUBLICATIONS

Duane Searles | 3 in 1 Medical Organizer. Online, published date Dec. 3, 2018. Retrieved on Jul. 30, 2019 from URL: https://www.youtube.com/watch?v=2cxSSEj_98Y.*

Primary Examiner — Susan Bennett Hattan
Assistant Examiner — Omeed Agilee
(74) *Attorney, Agent, or Firm* — Cramer Patent & Design, PLLC; Aaron R. Cramer

(57) **CLAIM**

The ornamental design for a diabetic testing equipment organizer, as shown and described.

DESCRIPTION

FIG. 1 is a top, front, and right perspective view of a diabetic testing equipment organizer, showing my new design; FIG. 2 is a top, rear, and left perspective view thereof; FIG. 3 is a front elevation view thereof; FIG. 4 is a rear elevation view thereof; FIG. 5 is a right elevation view thereof; FIG. 6 is a left elevation view thereof; FIG. 7 is a top plan view thereof; and, FIG. 8 is a bottom plan view thereof. The broken lines, the areas within them, and the areas surrounded by both broken lines and solid lines in FIG. 3 depict portions of the diabetic testing equipment organizer that form no part of the claimed design.

1 Claim, 6 Drawing Sheets

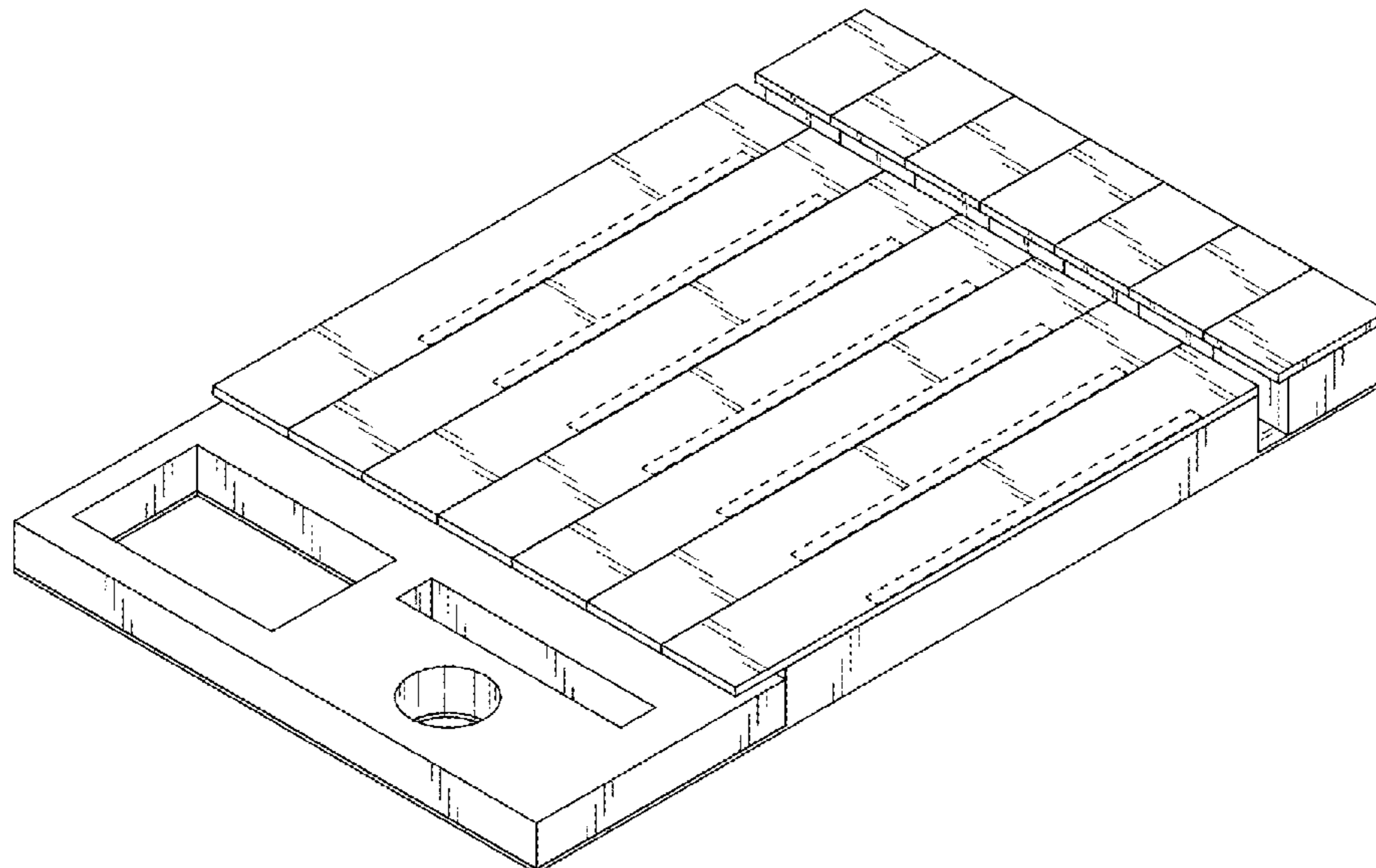

(56)

References Cited

U.S. PATENT DOCUMENTS

D828,012 S * 9/2018 Suess D3/203.3
D833,733 S * 11/2018 Chen D3/203.3
D850,782 S * 6/2019 Lee D3/203.3
2018/0303709 A1 * 10/2018 Deluca A61B 5/1172

* cited by examiner

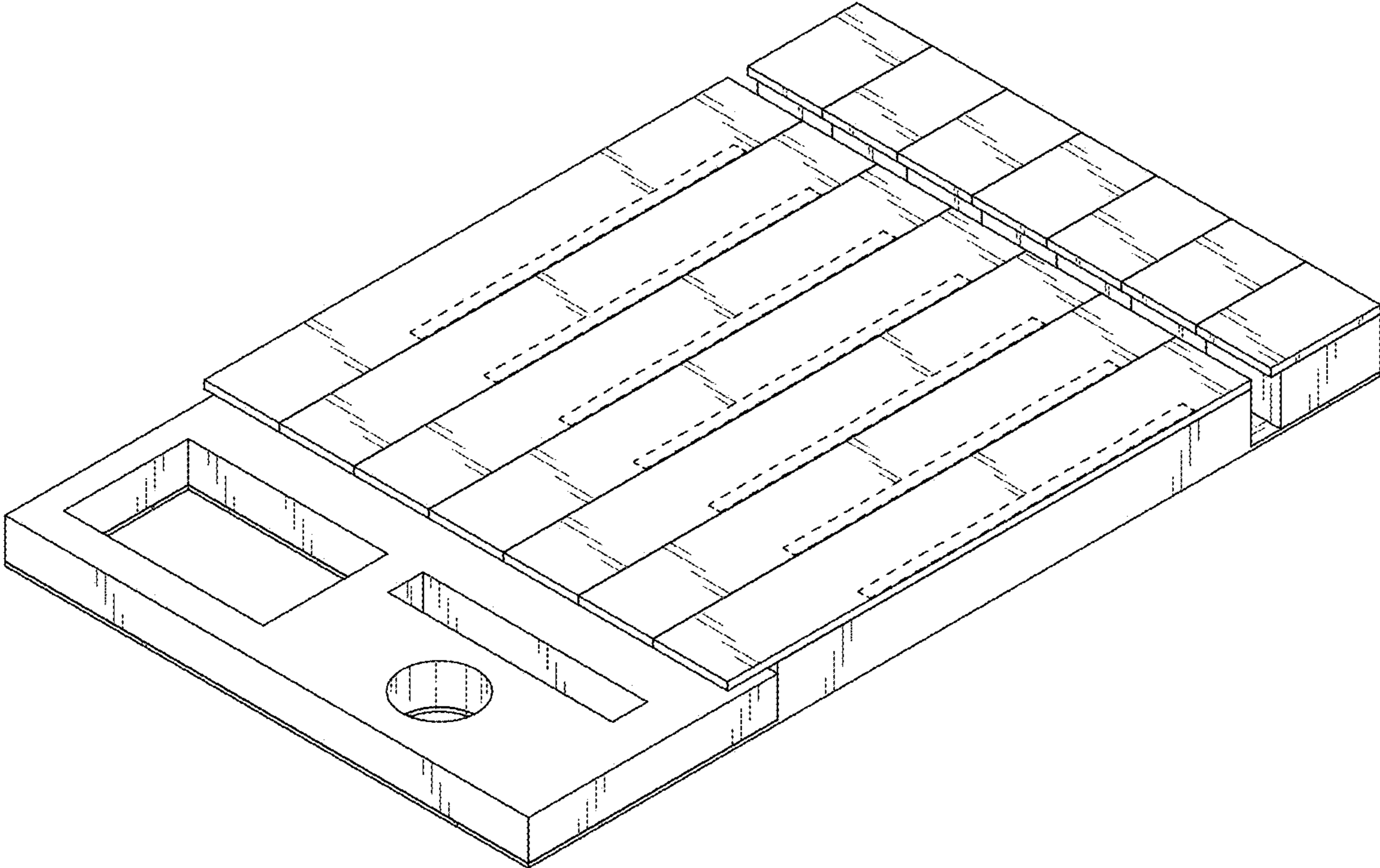

FIG. 1

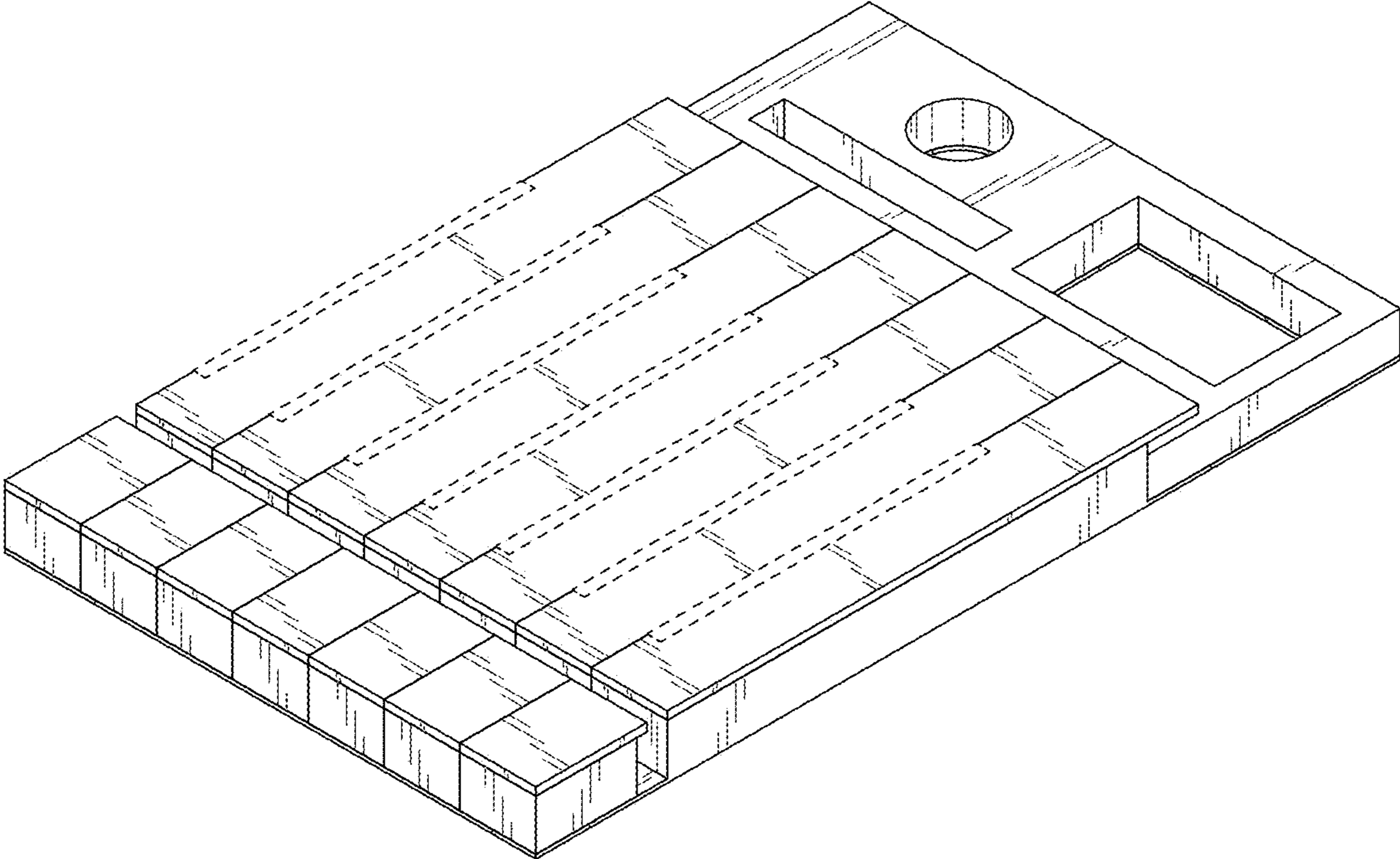

FIG. 2

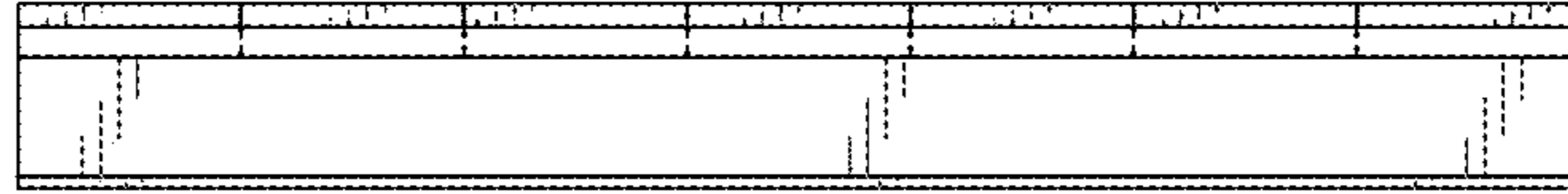

FIG. 3

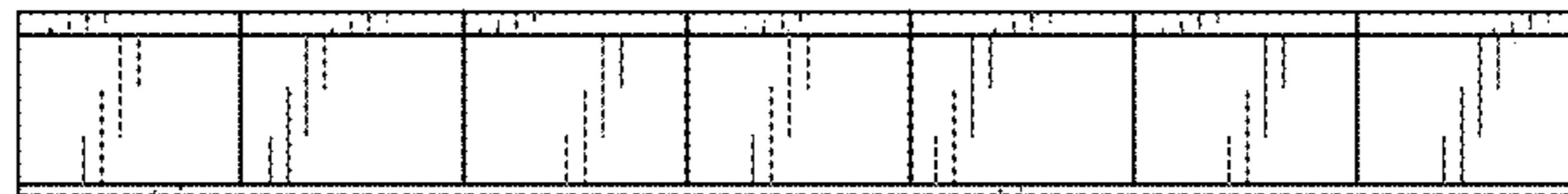

FIG. 4



FIG. 5



FIG. 6

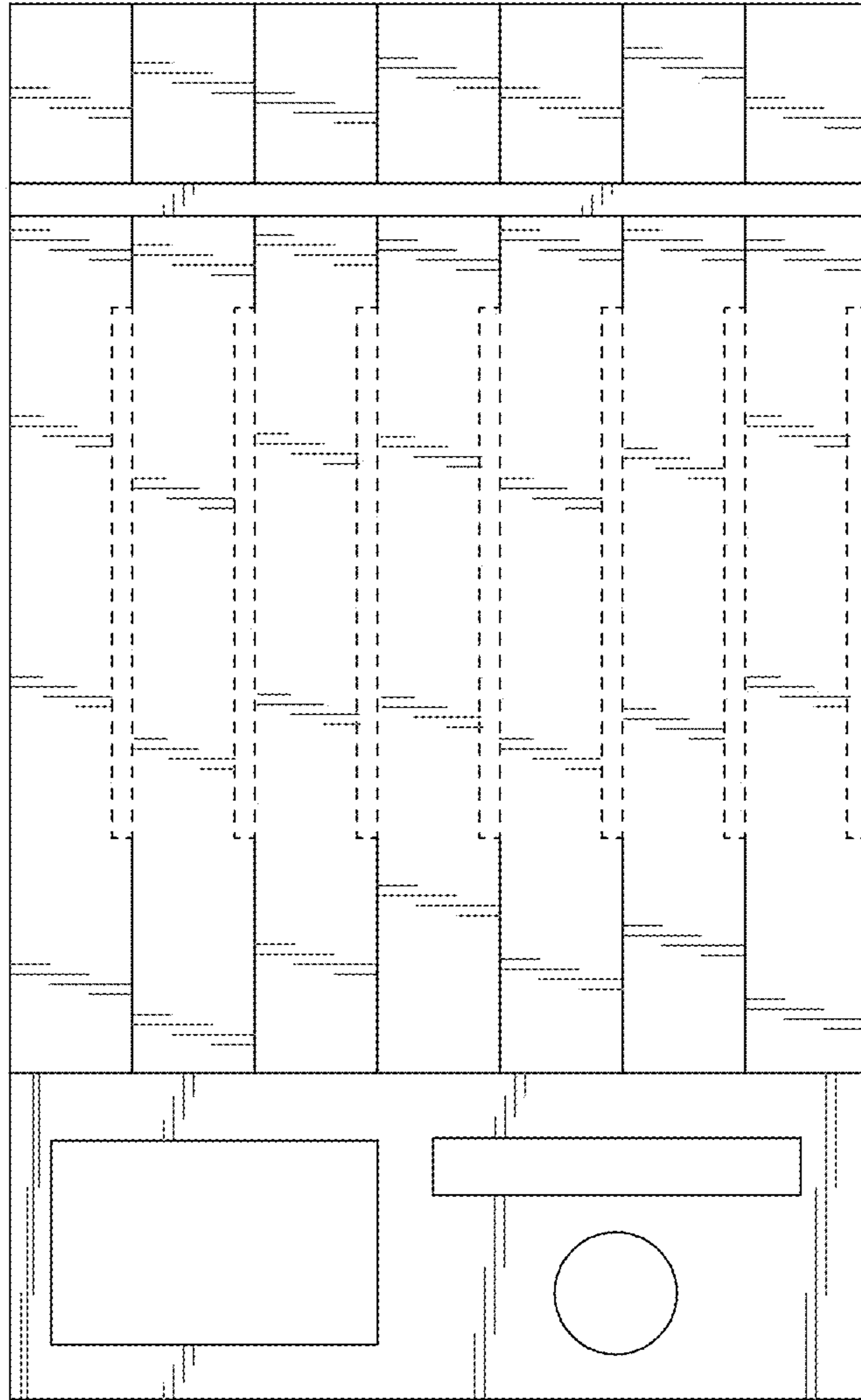

FIG. 7

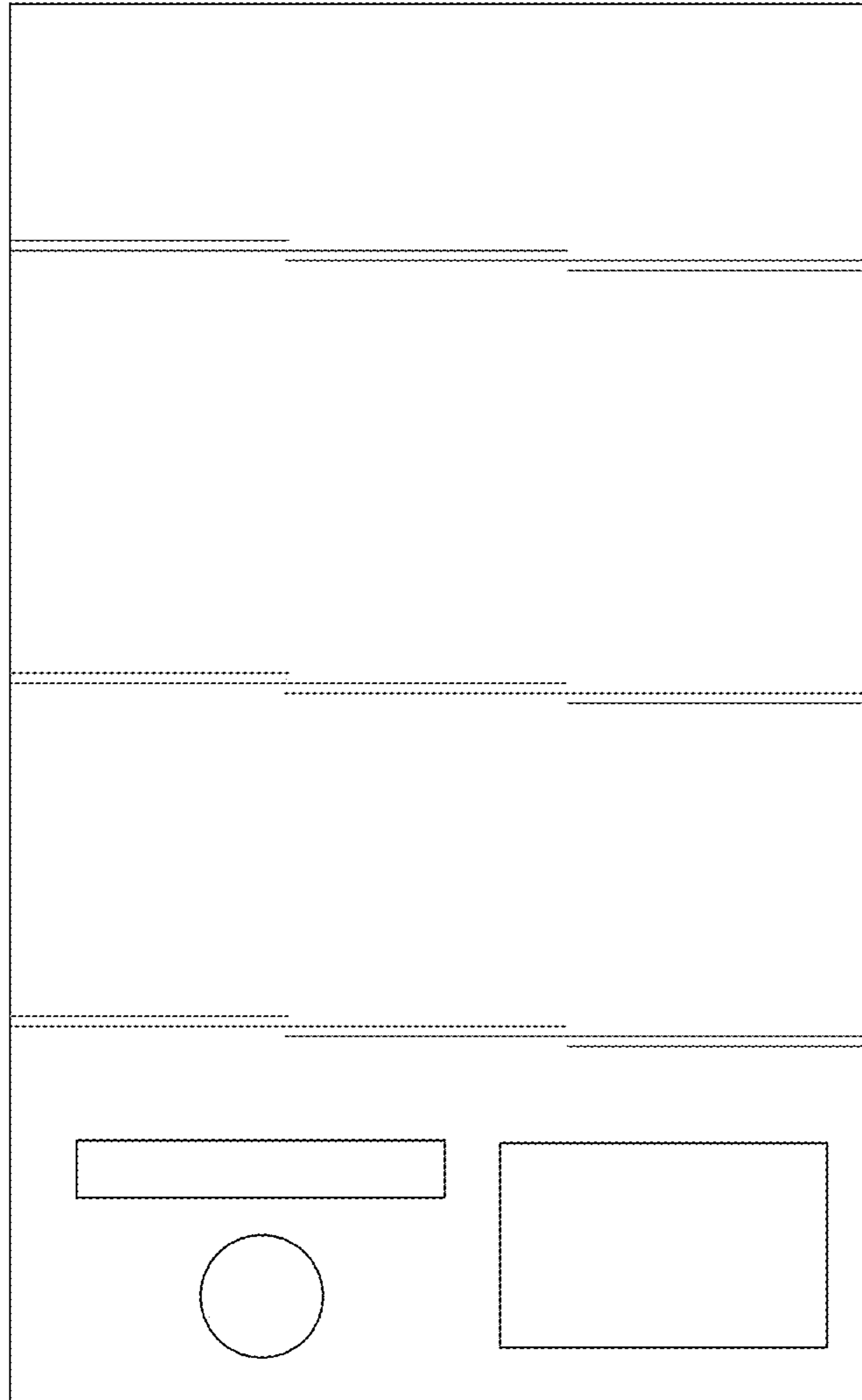

FIG. 8