



US00D890828S

(12) **United States Design Patent**
Pajevic

(10) **Patent No.:** **US D890,828 S**

(45) **Date of Patent:** **** Jul. 21, 2020**

- (54) **MOBILE CONVEYOR UNIT**
- (71) Applicant: **Amazon Technologies, Inc.**, Seattle, WA (US)
- (72) Inventor: **Dragan Pajevic**, Arlington, MA (US)
- (73) Assignee: **Amazon Technologies, Inc.**, Seattle, WA (US)
- (**) Term: **15 Years**
- (21) Appl. No.: **29/663,840**
- (22) Filed: **Sep. 19, 2018**
- (51) **LOC (12) Cl.** **15-09**
- (52) **U.S. Cl.**
USPC **D15/199**
- (58) **Field of Classification Search**
USPC D15/199; D21/578–583, 621, 622;
D32/21
CPC B25J 5/007; B25J 9/1694; G05D 1/027;
G05D 1/0011; G05D 1/0231; G05D
1/0242; Y10S 901/01; Y10S 901/46;
Y10S 901/49
See application file for complete search history.

- D743,647 S * 11/2015 Heck D32/21
- D745,144 S * 12/2015 Aylmer D24/128
- D759,623 S * 6/2016 Dahlberg D10/30
- D810,799 S * 2/2018 Sokuza D15/199
- D812,663 S * 3/2018 Waters D15/199
- D819,711 S * 6/2018 Li D15/199
- D822,736 S * 7/2018 Kato D15/199
- D837,852 S * 1/2019 Nilsson D15/199
- D837,855 S * 1/2019 Chen D15/199
- D839,331 S * 1/2019 Nilsson D15/199
- D841,067 S * 2/2019 Camporesi D15/199
- D841,711 S * 2/2019 Liu D15/199
- D843,428 S * 3/2019 Gee D15/199
- D849,813 S * 5/2019 Sutherland D15/199
- D856,389 S * 8/2019 Gayne D15/199
- D857,073 S * 8/2019 Gayne D15/199
- D871,475 S * 12/2019 Kolb D15/199
- D871,476 S * 12/2019 Kolb D15/199
- D876,278 S * 2/2020 Sokuza D12/16.1

(Continued)

Primary Examiner — Patricia A Palasik

(74) *Attorney, Agent, or Firm* — BakerHostetler

(57) **CLAIM**

I claim the ornamental design for a mobile conveyor unit, as shown and described.

DESCRIPTION

FIG. 1 is a top perspective view of a mobile conveyor unit according to our new design;
 FIG. 2 is a top plan view thereof;
 FIG. 3 is a bottom plan view thereof
 FIG. 4 is a first side view thereof
 FIG. 5 is a second side view thereof;
 FIG. 6 is a rear end view thereof; and,
 FIG. 7 is a front end view thereof.
 The broken, dashed lines illustrate environment structure and are not part of the claimed design sought to be patented. The dot-dash-dot lines show the boundaries of the claimed design.

1 Claim, 7 Drawing Sheets

- (56) **References Cited**
U.S. PATENT DOCUMENTS
- 4,137,984 A * 2/1979 Jennings B62D 1/28
180/168
- 4,496,274 A * 1/1985 Pipes B60L 15/2036
414/340
- 4,657,463 A * 4/1987 Pipes B62D 1/24
180/167
- D295,105 S * 4/1988 Dawson D34/18
- 5,658,120 A * 8/1997 Watanabe B23Q 7/1436
414/495
- D468,884 S * 1/2003 Ito D34/12
- D712,447 S * 9/2014 He D15/199
- D735,258 S * 7/2015 Jang D15/199

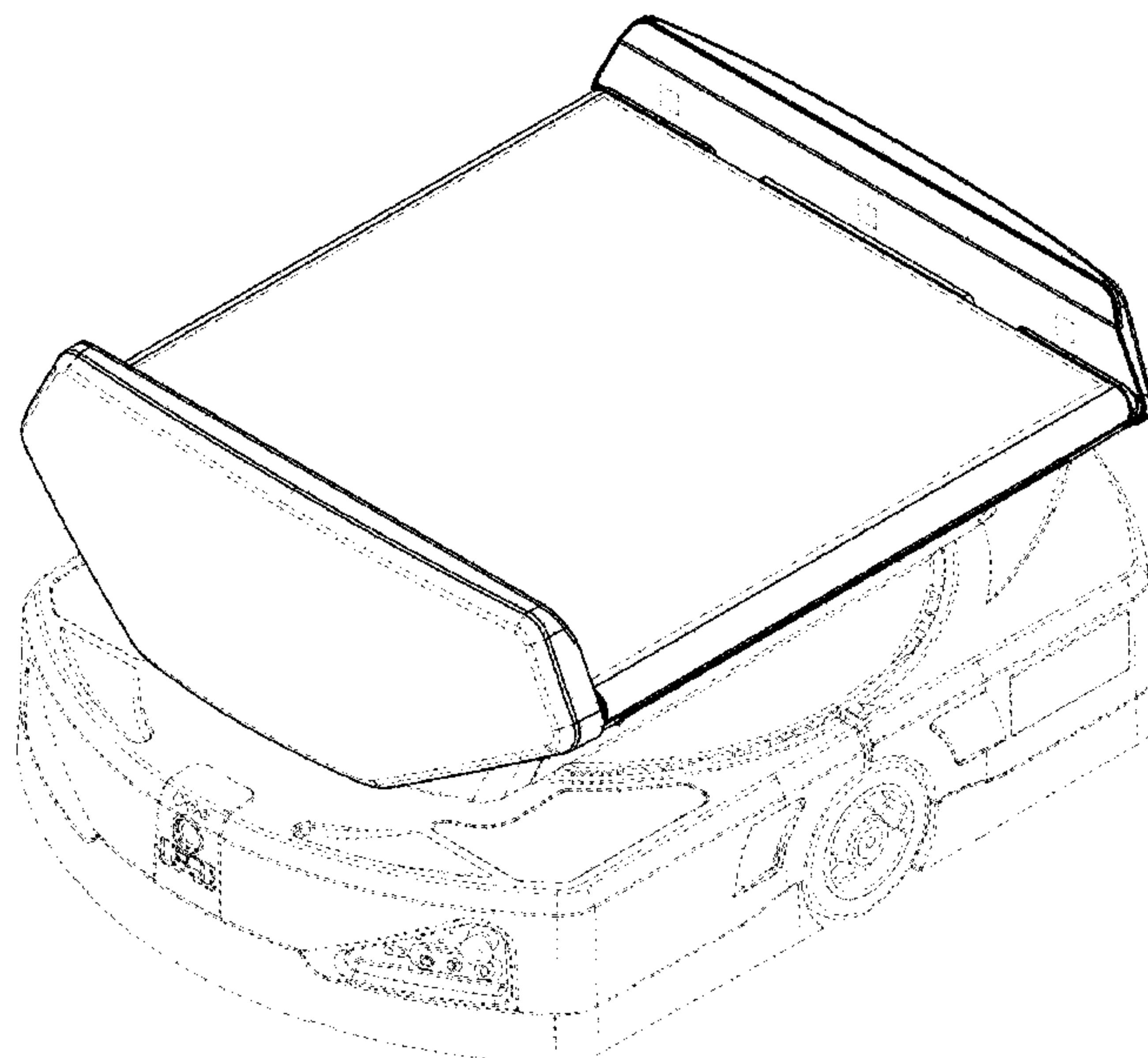

(56)

References Cited

U.S. PATENT DOCUMENTS

2009/0035181 A1* 2/2009 Chung A61B 5/00
422/68.1
2011/0135189 A1* 6/2011 Lee B25J 9/1682
382/153
2014/0074287 A1* 3/2014 LaFary B25J 9/1676
700/253
2015/0088359 A1* 3/2015 Choi G05D 1/0225
701/23

* cited by examiner

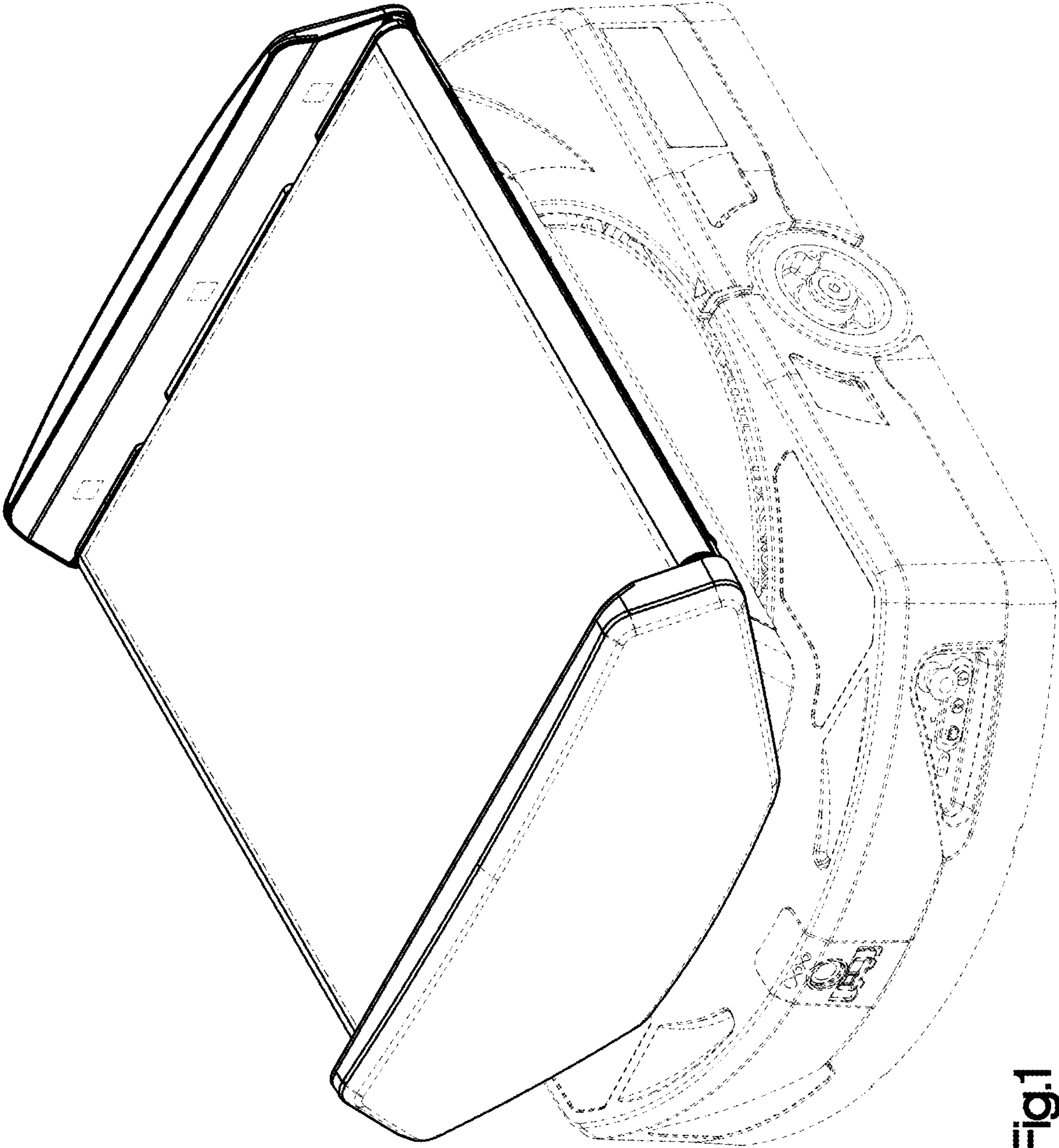

Fig.1

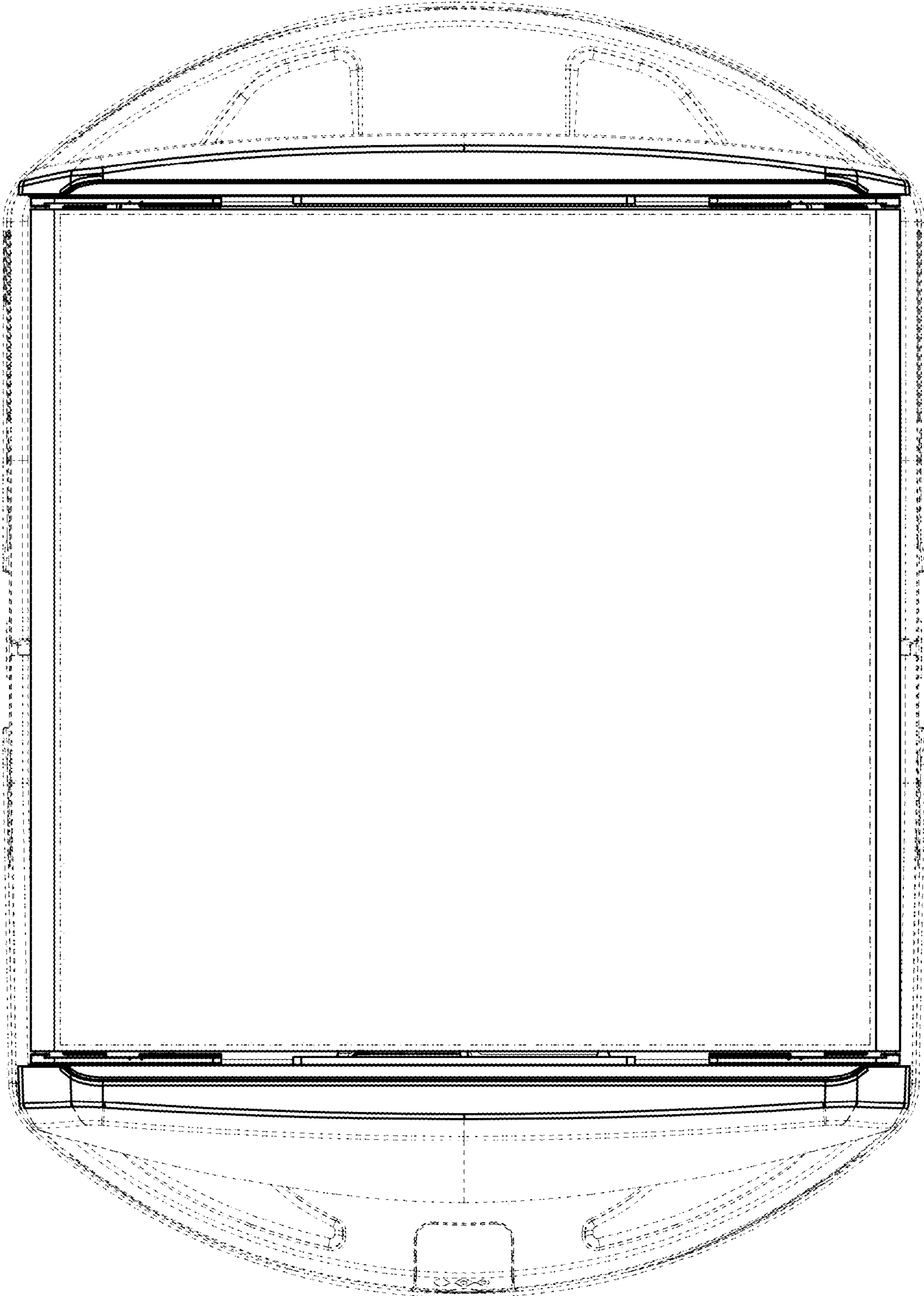

Fig.2

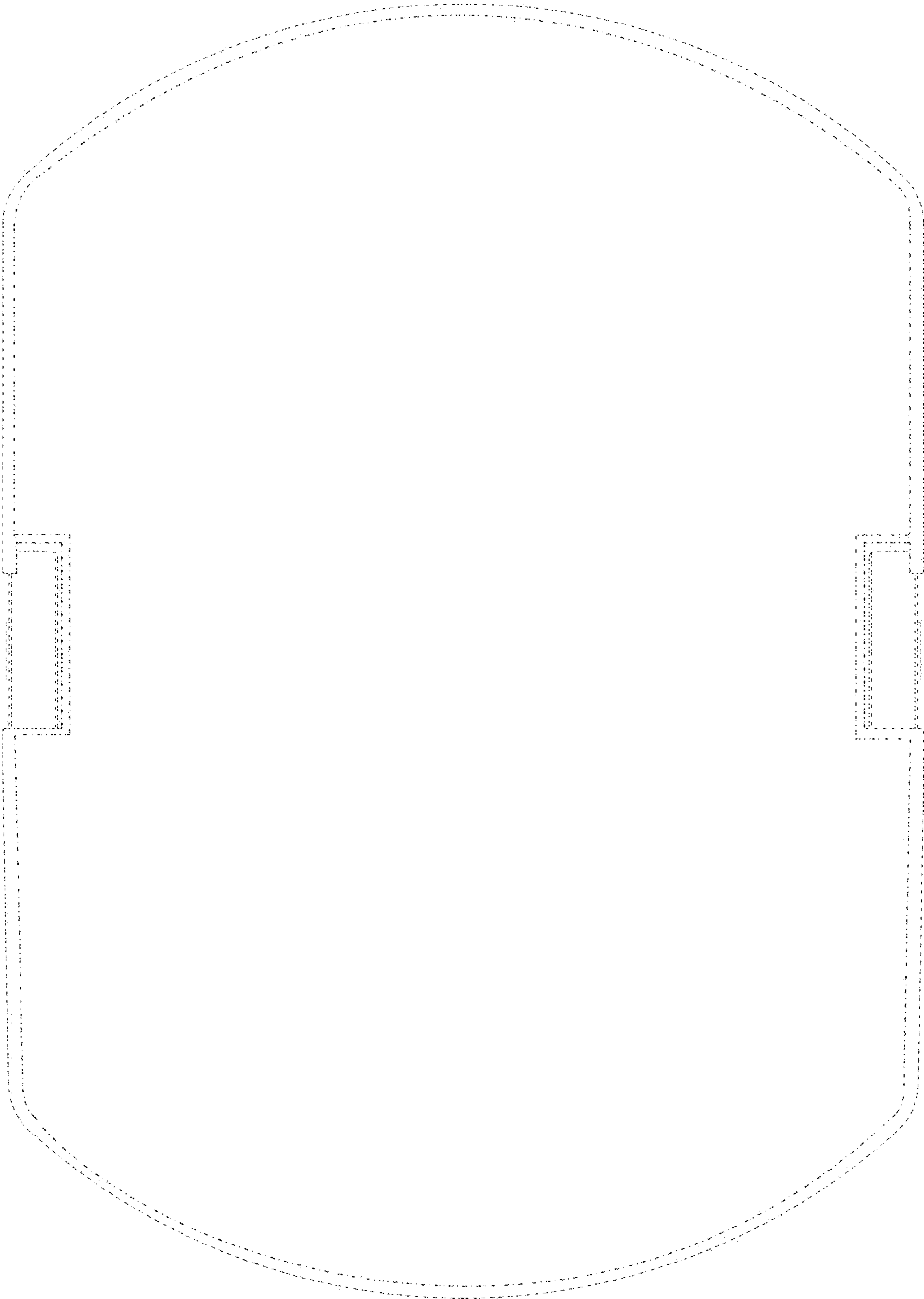

Fig. 3

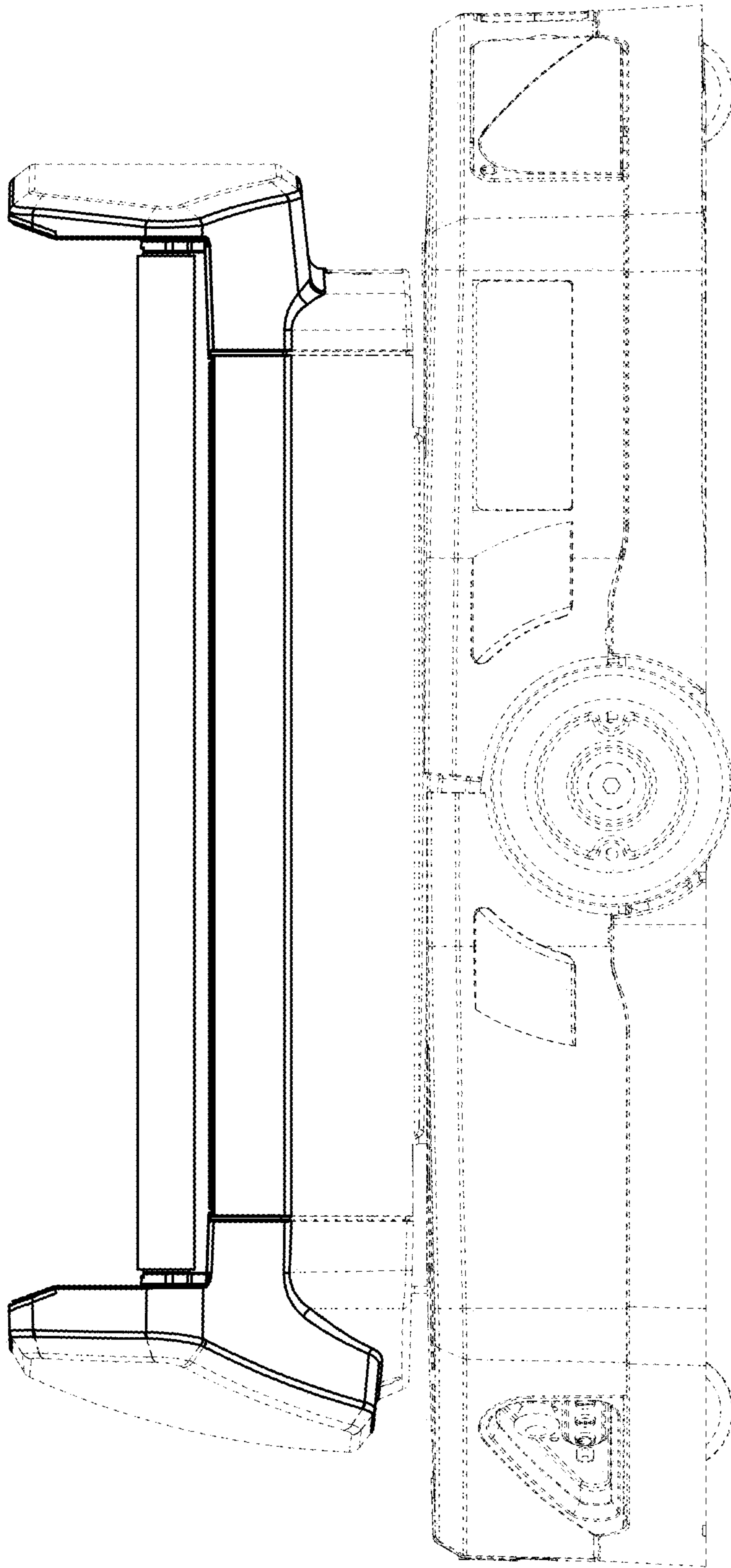

Fig.4

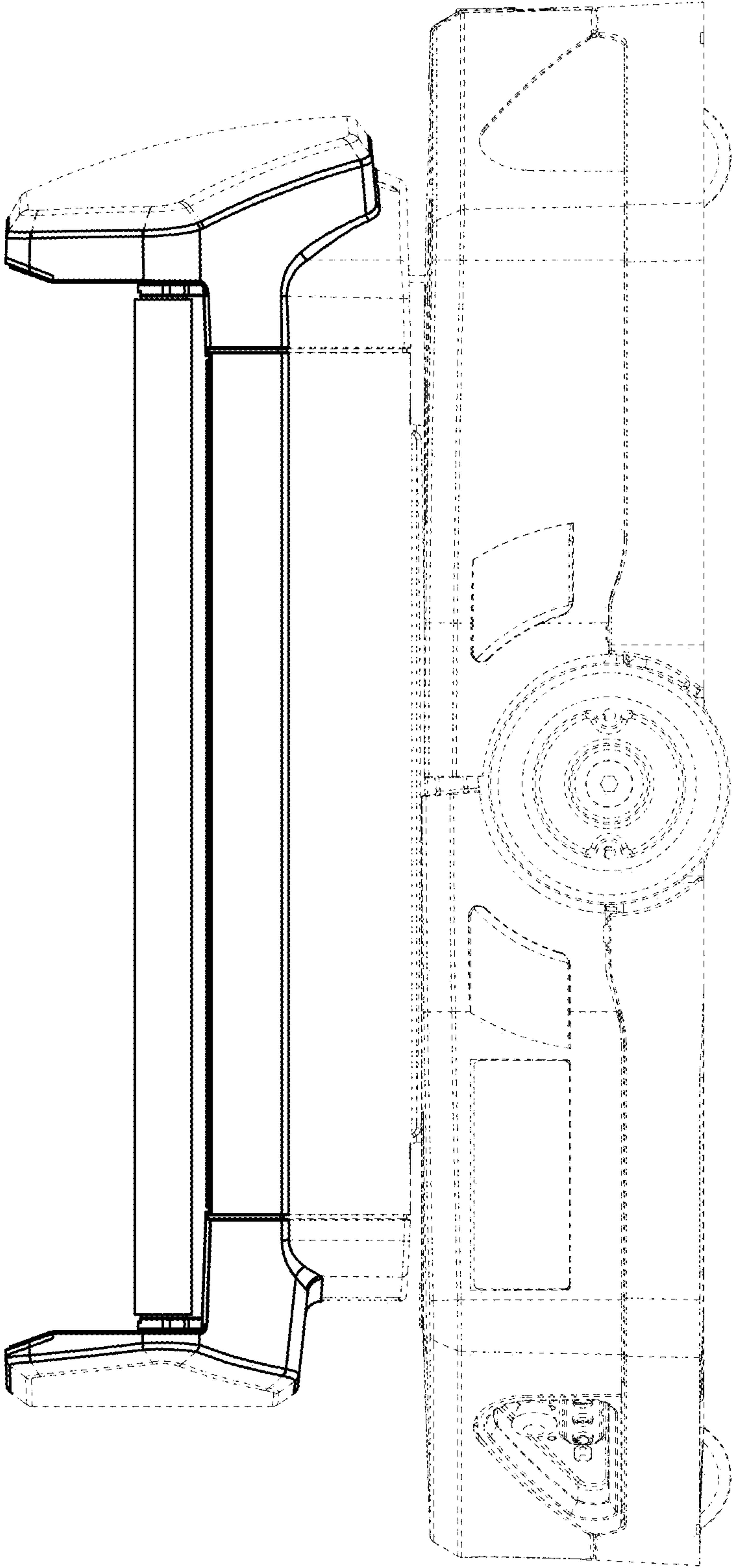

Fig.5

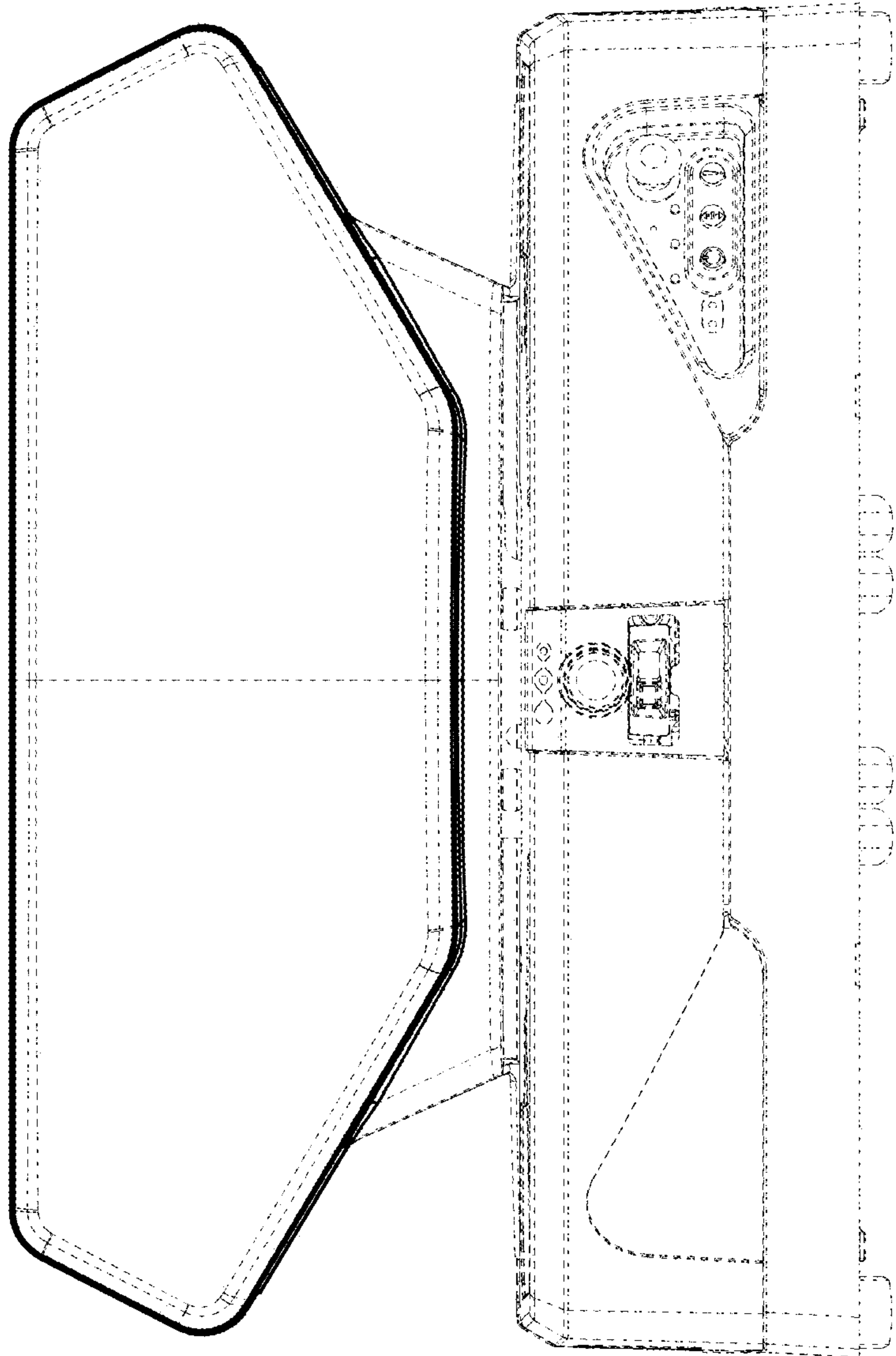

Fig.6

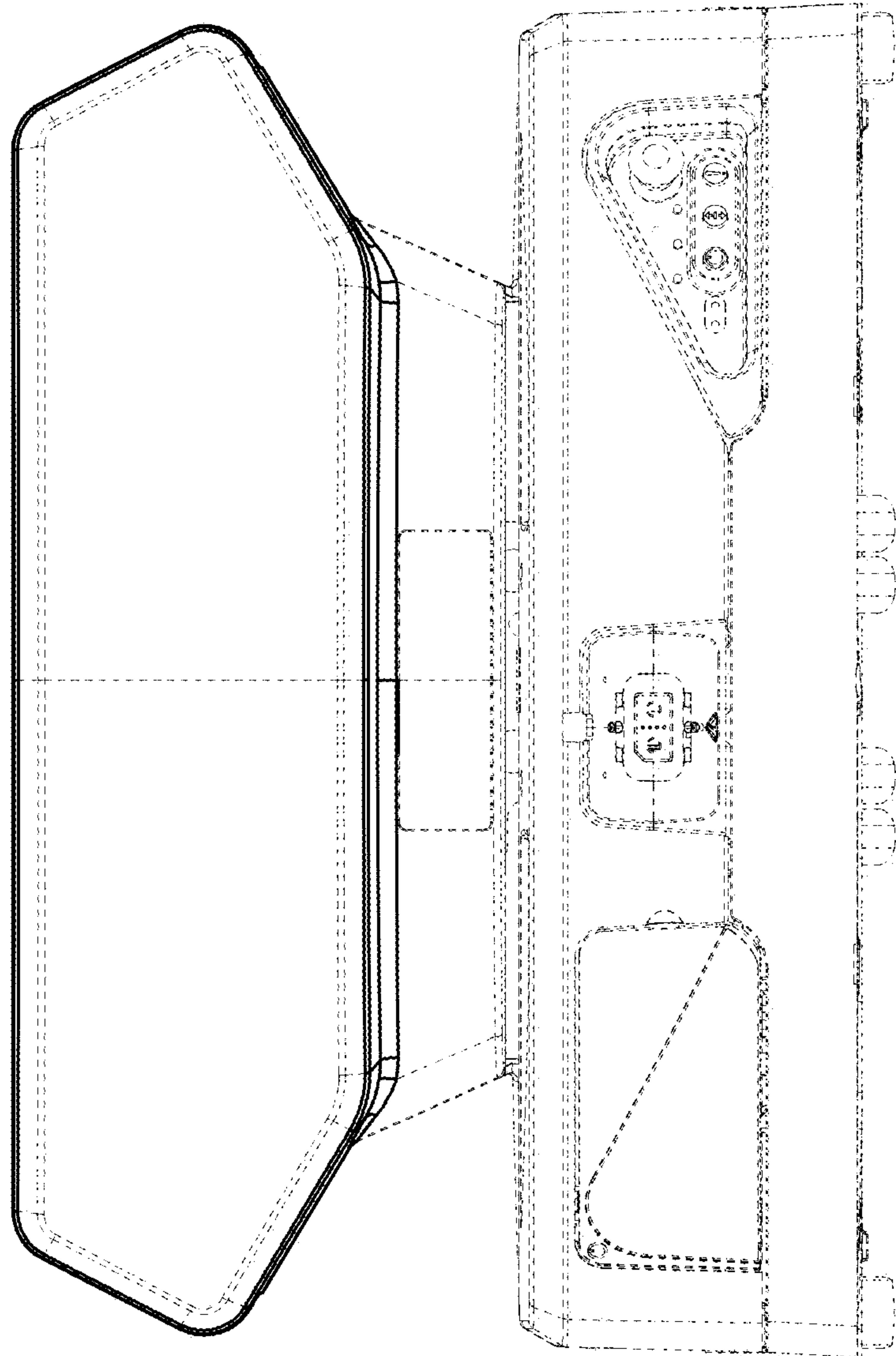

Fig.7