



US00D890795S

(12) **United States Design Patent**
Kouno et al.

(10) **Patent No.:** **US D890,795 S**
(45) **Date of Patent:** **** Jul. 21, 2020**

(54) **MEASUREMENT DEVICE DISPLAY SCREEN WITH TRANSITIONAL GRAPHICAL USER INTERFACE**

(71) Applicants: **Yokogawa Electric Corporation**,
Musashino-shi, Tokyo (JP);
YOKOGAWA TEST & MEASUREMENT CORPORATION,
Musashino-shi, Tokyo (JP)

(72) Inventors: **Ayako Kouno**, Tokyo (JP); **Hisayo Ishikawa**, Tokyo (JP); **Kouji Hayashi**, Tokyo (JP)

(73) Assignees: **Yokogawa Electric Corporation**, Tokyo (JP); **Yokogawa Test & Measurement Corporation**, Tokyo (JP)

(**) Term: **15 Years**

(21) Appl. No.: **29/674,779**

(22) Filed: **Dec. 26, 2018**

(51) **LOC (12) Cl.** **14-04**

(52) **U.S. Cl.**
USPC **D14/486**; D14/491; D14/492

(58) **Field of Classification Search**
USPC D14/485–495
CPC ... B60K 37/00; G06F 3/0481; G06F 3/04845; G06F 3/04817; G06F 17/212; G06F 19/3406; G06T 13/80; G06T 15/02
See application file for complete search history.

(56) **References Cited**

U.S. PATENT DOCUMENTS

6,917,373 B2 *	7/2005	Vong	G06F 3/0481
			715/805
7,890,778 B2 *	2/2011	Jobs	G06F 3/04883
			713/300
D701,517 S *	3/2014	Thornton	D14/486

8,683,336 B2 *	3/2014	Rekimoto	G06F 3/0481
			715/717
D723,053 S *	2/2015	Nagaoka	D14/486
D755,222 S *	5/2016	Yamashita	D14/487
D757,755 S *	5/2016	Patel	D14/485
D771,639 S *	11/2016	Dellinger	D14/485
D798,320 S *	9/2017	Gouvernel	D14/486
D801,989 S *	11/2017	Iketsuki	D14/485

(Continued)

Primary Examiner — Philip S Hyder

Assistant Examiner — Cary M Robinson

(74) *Attorney, Agent, or Firm* — Sughrue Mion, PLLC

(57) **CLAIM**

The ornamental design for a measurement device display screen with transitional graphical user interface, as shown and described.

DESCRIPTION

FIG. 1 is a front view of a measurement device display screen with graphical user interface showing our new design separately in an example environment for completeness of illustration;

FIG. 2 is an enlarged screen view showing a first image thereof;

FIG. 3 is an enlarged screen view showing a second image thereof;

FIG. 4 is an enlarged screen view showing a third image thereof; and,

FIG. 5 is an enlarged screen view showing a fourth image thereof.

The outermost broken lines in FIG. 1 illustrate a measurement device and the remaining broken lines illustrate portions of the transitional graphical user interface. None of the broken lines form part of the claimed design.

The appearance of the transitional image sequentially transitions between the images shown in FIGS. 2-5. The process or period in which one image transitions to another image forms not part of the claimed design.

1 Claim, 5 Drawing Sheets

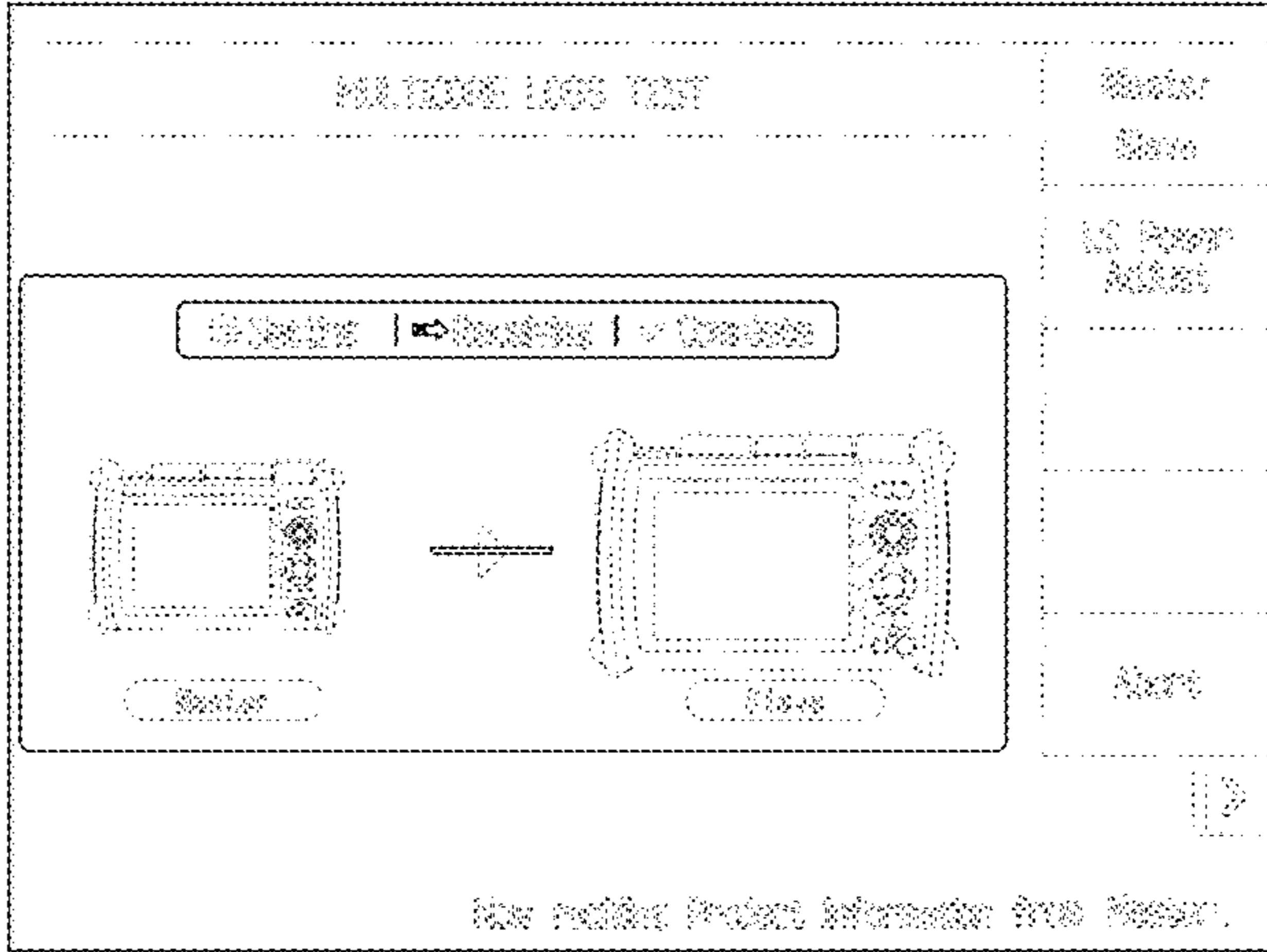
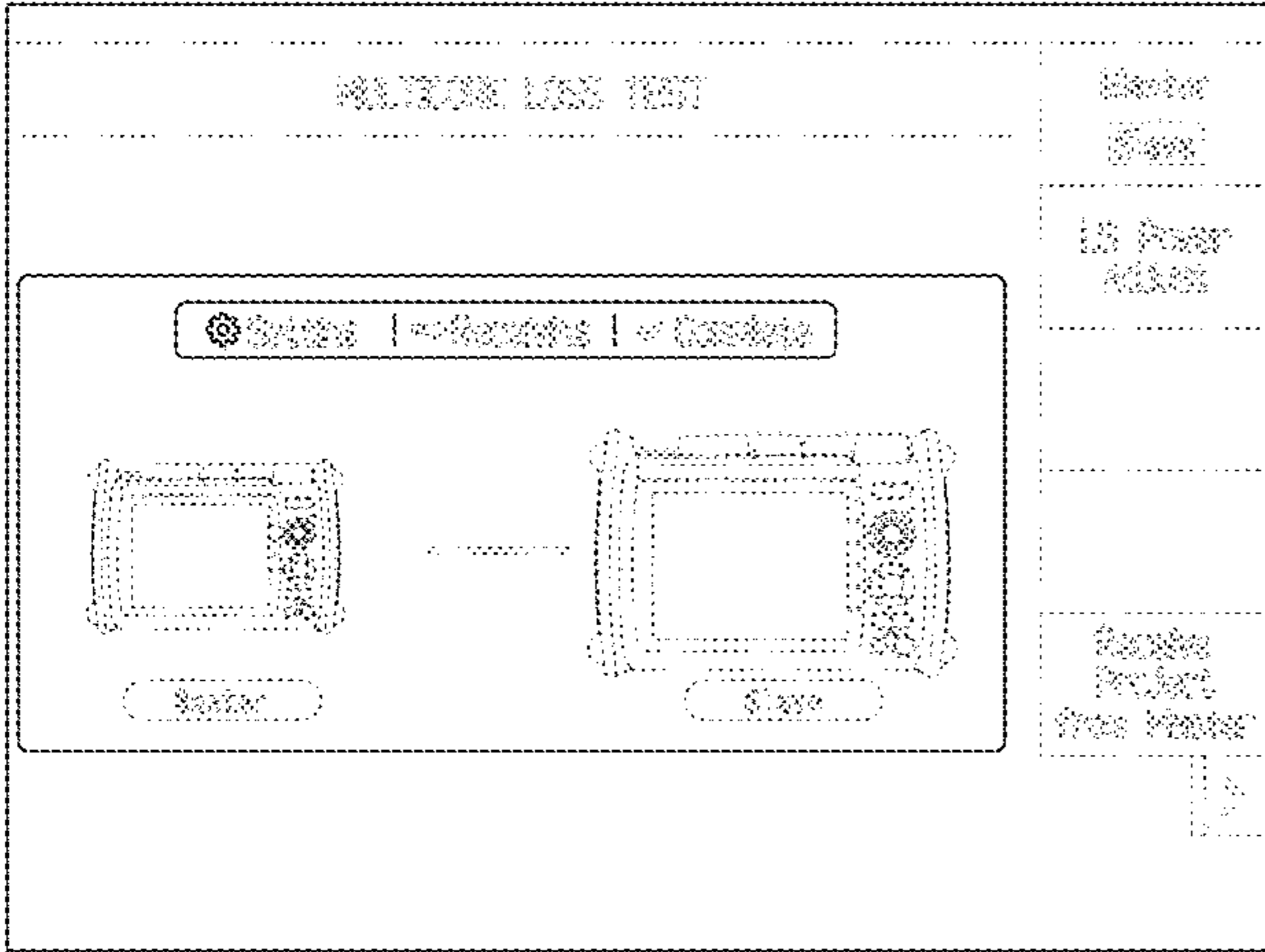

(56)

References Cited

U.S. PATENT DOCUMENTS

D801,997	S *	11/2017	Kim	D14/486
D804,521	S *	12/2017	Deets, Jr.	D14/488
D826,958	S *	8/2018	Yamashita	D14/485
D844,637	S *	4/2019	Boelte	D14/485
10,245,374	B2 *	4/2019	Kamen	A61M 5/14216
D872,105	S *	1/2020	Omata	D14/485
2008/0211902	A1 *	9/2008	Ayaki	H04N 5/232 348/36
2009/0106679	A1 *	4/2009	Anzures	G06F 3/017 715/765
2012/0257006	A1 *	10/2012	Matsumoto	G03B 37/04 348/36
2013/0050403	A1 *	2/2013	Jang	G03B 37/02 348/36
2013/0141524	A1 *	6/2013	Karunamuni	H04N 5/23293 348/38
2013/0332836	A1 *	12/2013	Cho	G11B 27/031 715/723
2014/0115477	A1 *	4/2014	Pendergast	G06F 3/04842 715/723
2014/0195916	A1 *	7/2014	Kwon	G11B 27/034 715/722

* cited by examiner

FIG. 1

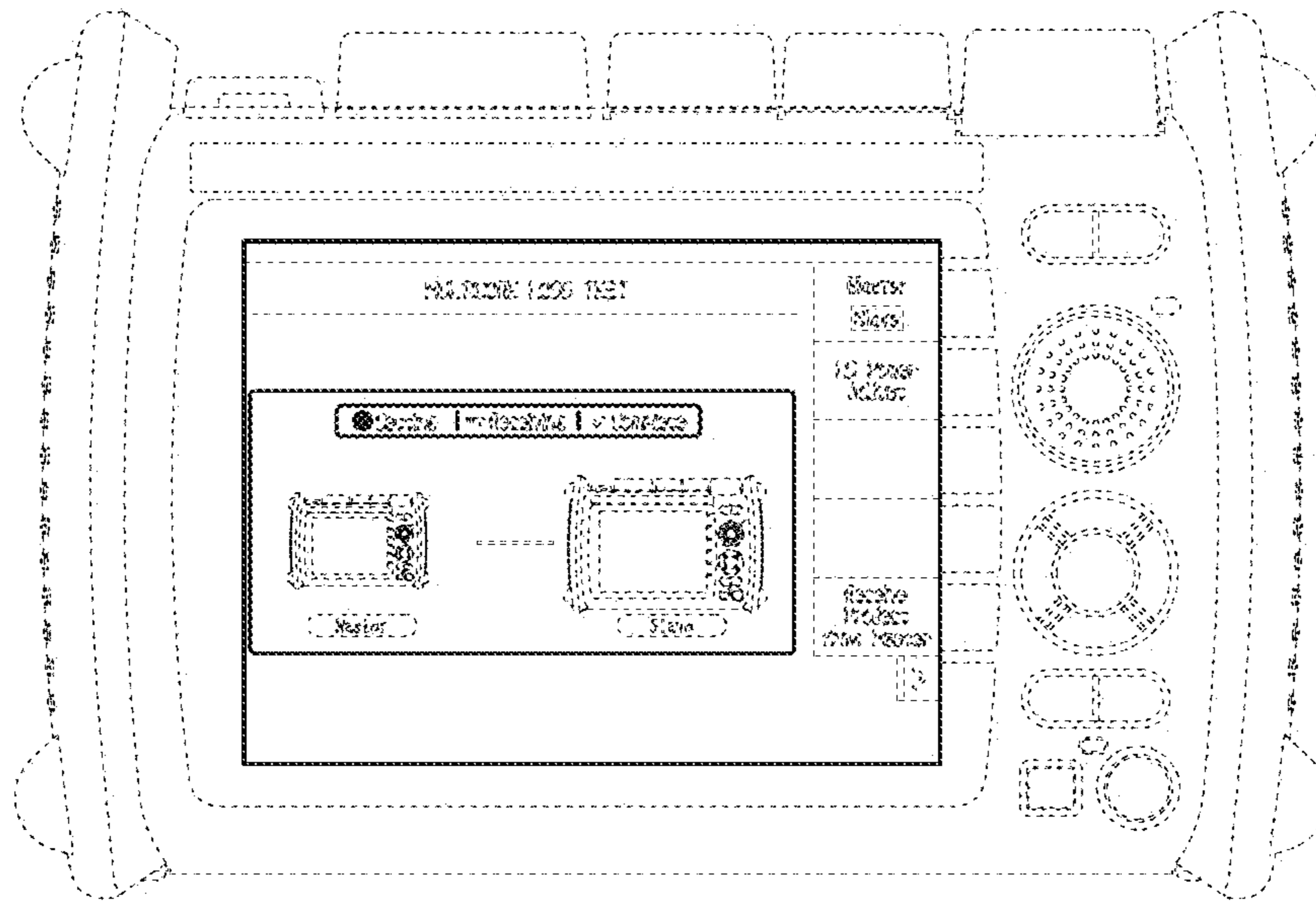

FIG. 2

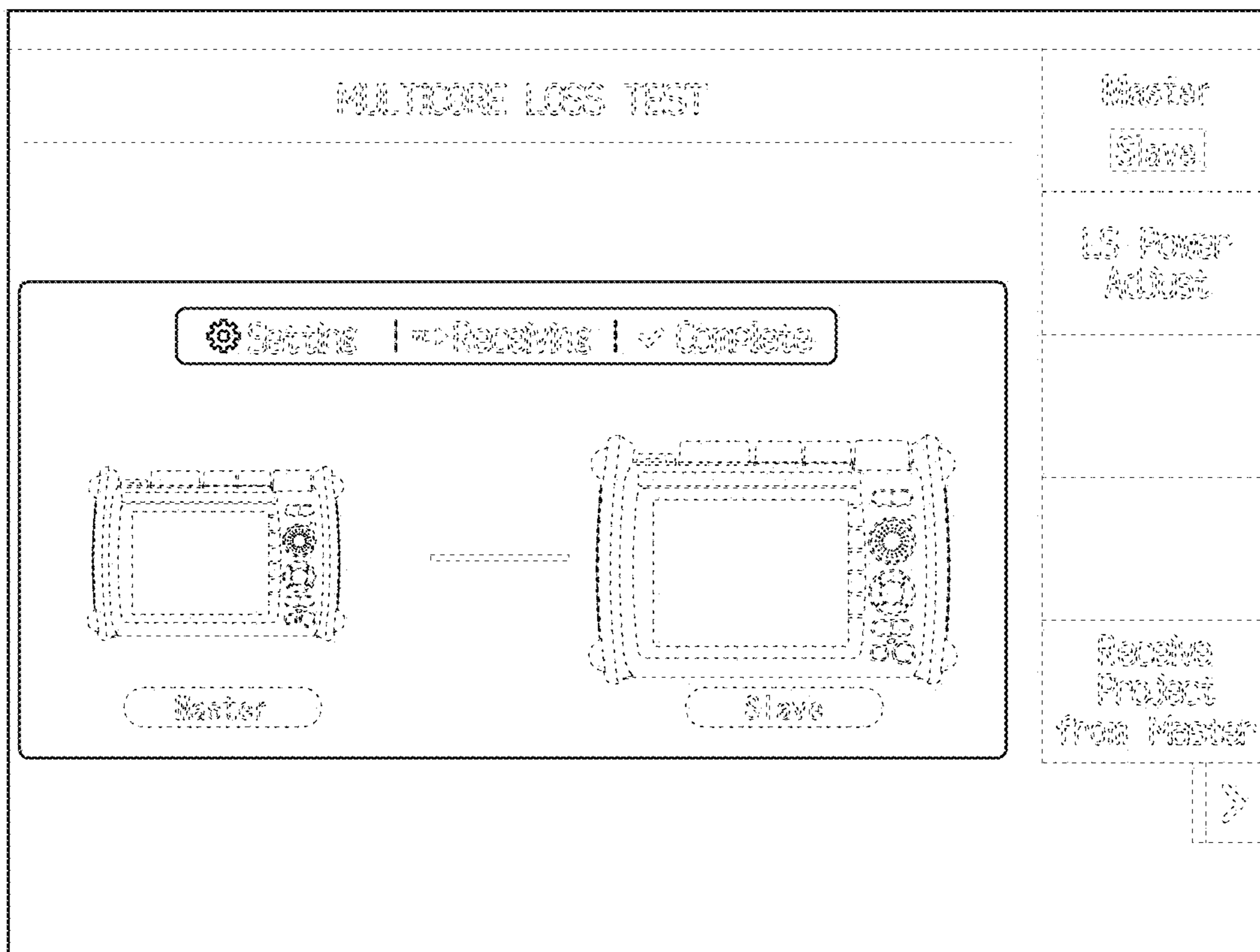

FIG. 3

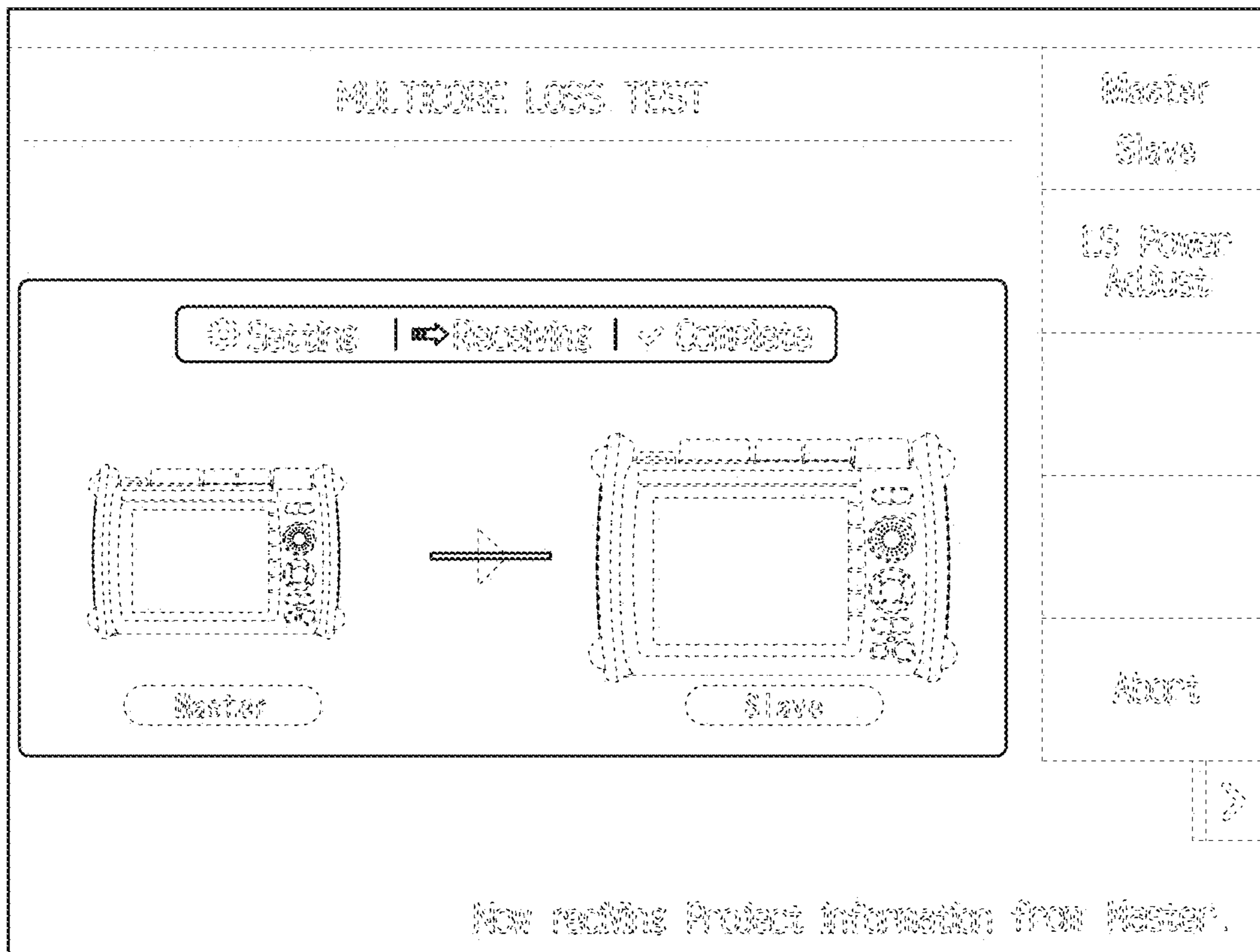

FIG. 4

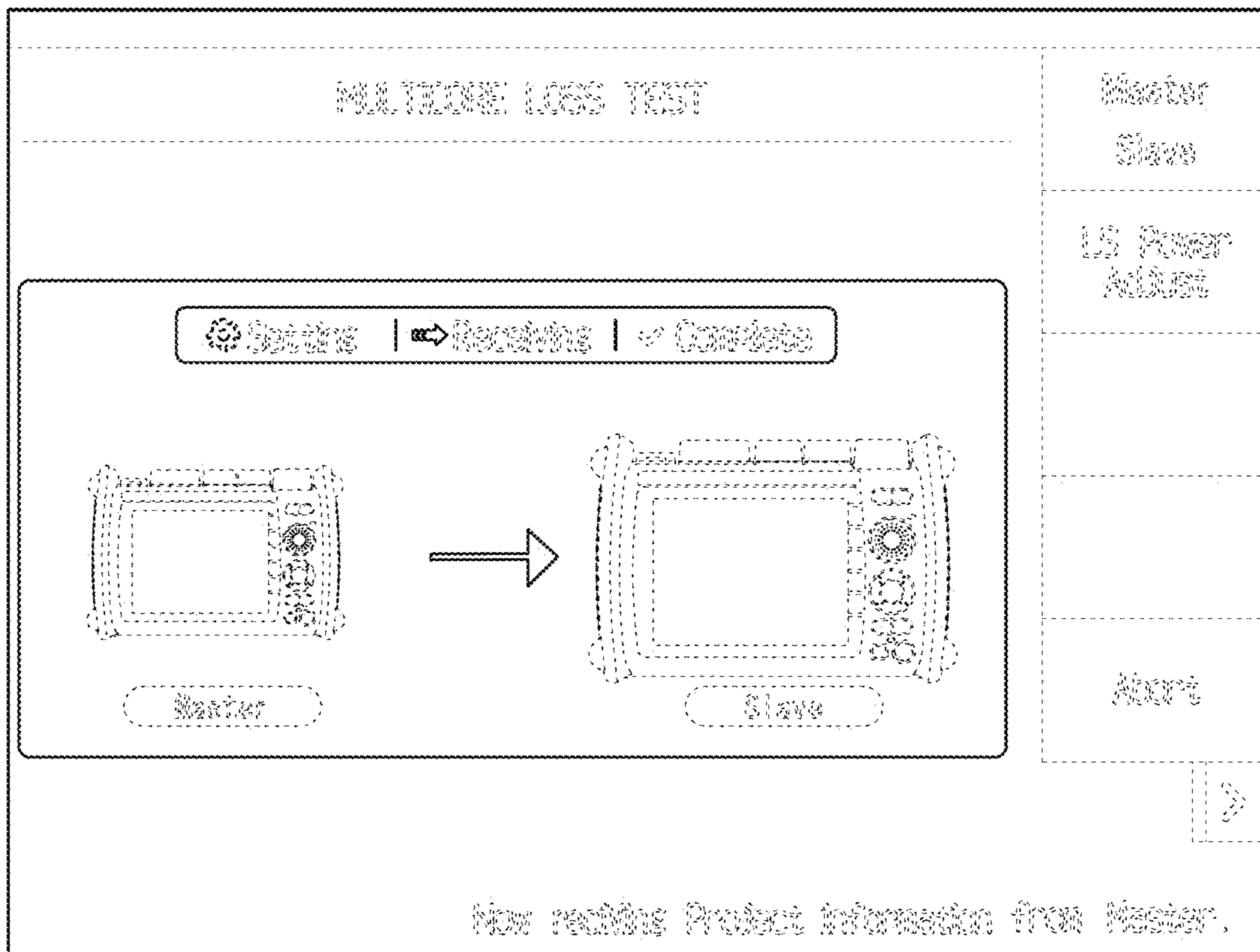

FIG. 5

