



US00D890766S

(12) **United States Design Patent** (10) **Patent No.:** **US D890,766 S**
Lee (45) **Date of Patent:** **** Jul. 21, 2020**

(54) **COVER FOR ELECTRONIC DEVICE**

(71) Applicant: **elago CO. LTD**, Goyang-si,
Gyeonggi-do (KR)

(72) Inventor: **Chanwoo Lee**, Goyang-si (KR)

(73) Assignee: **elago CO. LTD**, Goyang-si,
Gyeonggi-Do (KR)

(**) Term: **15 Years**

(21) Appl. No.: **29/731,150**

(22) Filed: **Apr. 13, 2020**

(51) **LOC (12) Cl.** **14-02**

(52) **U.S. Cl.**
USPC **D14/440**

(58) **Field of Classification Search**
USPC D14/440, 447, 250, 403; 206/45.23, 320,
206/45.2, 224; 361/679.55; 294/25;
224/218

CPC ... G06F 1/1628; G06F 1/1626; A47B 23/044;
H04B 1/3888

See application file for complete search history.

(56) **References Cited**

U.S. PATENT DOCUMENTS

4,753,346	A *	6/1988	Tsuji	A45C 11/36
					206/224
D316,273	S	4/1991	Tsuji		
D323,929	S *	2/1992	Hodson	D14/440
D377,788	S *	2/1997	Carlson	D14/440
6,112,887	A	9/2000	Harrison		
D447,339	S	9/2001	Rosmon		
D451,511	S *	12/2001	Hervig	D14/403
D467,799	S *	12/2002	Persson	D9/420
D492,685	S *	7/2004	Vleek	D14/403
D524,039	S	7/2006	Guenther		
D530,700	S *	10/2006	Mitchell	D14/143
7,293,782	B2 *	11/2007	Jennings	A63C 17/26
					280/11.19

D558,973	S *	1/2008	Hussaini	D3/201
D573,788	S	7/2008	House		
D575,055	S	8/2008	Eisenbraun		
7,736,103	B1 *	6/2010	Leon	A01D 34/001
					280/47.26
D624,313	S	9/2010	Mitchell		
D651,796	S	1/2012	Colchiesqui		
D651,797	S *	1/2012	Colchiesqui	D3/271.12

(Continued)

FOREIGN PATENT DOCUMENTS

CN	305323158	8/2019
CN	305329364	9/2019
KR	10-1875217 B1	7/2018

Primary Examiner — Cynthia R Underwood

(74) *Attorney, Agent, or Firm* — Paratus Law Group,
PLLC

(57) **CLAIM**

The ornamental design for a cover for electronic device, as shown and described.

DESCRIPTION

FIG. 1 is a front, top, and right-side perspective view of a cover for electronic device, showing our new design; FIG. 2 is a front view thereof; FIG. 3 is a back view thereof; FIG. 4 is a right-side view thereof, the left-side view being a mirror image; FIG. 5 is a top view thereof; FIG. 6 is a bottom view thereof; and, FIG. 7 is a rear, top, and right-side perspective view thereof. The drawings are executed in grayscale. Grayscale shading illustrates contour and does not represent any particular color. The features shown in white in FIGS. 3 and 6 depict interior portions seen through openings of the cover for electronic device, and form no part of the claimed design.

1 Claim, 7 Drawing Sheets

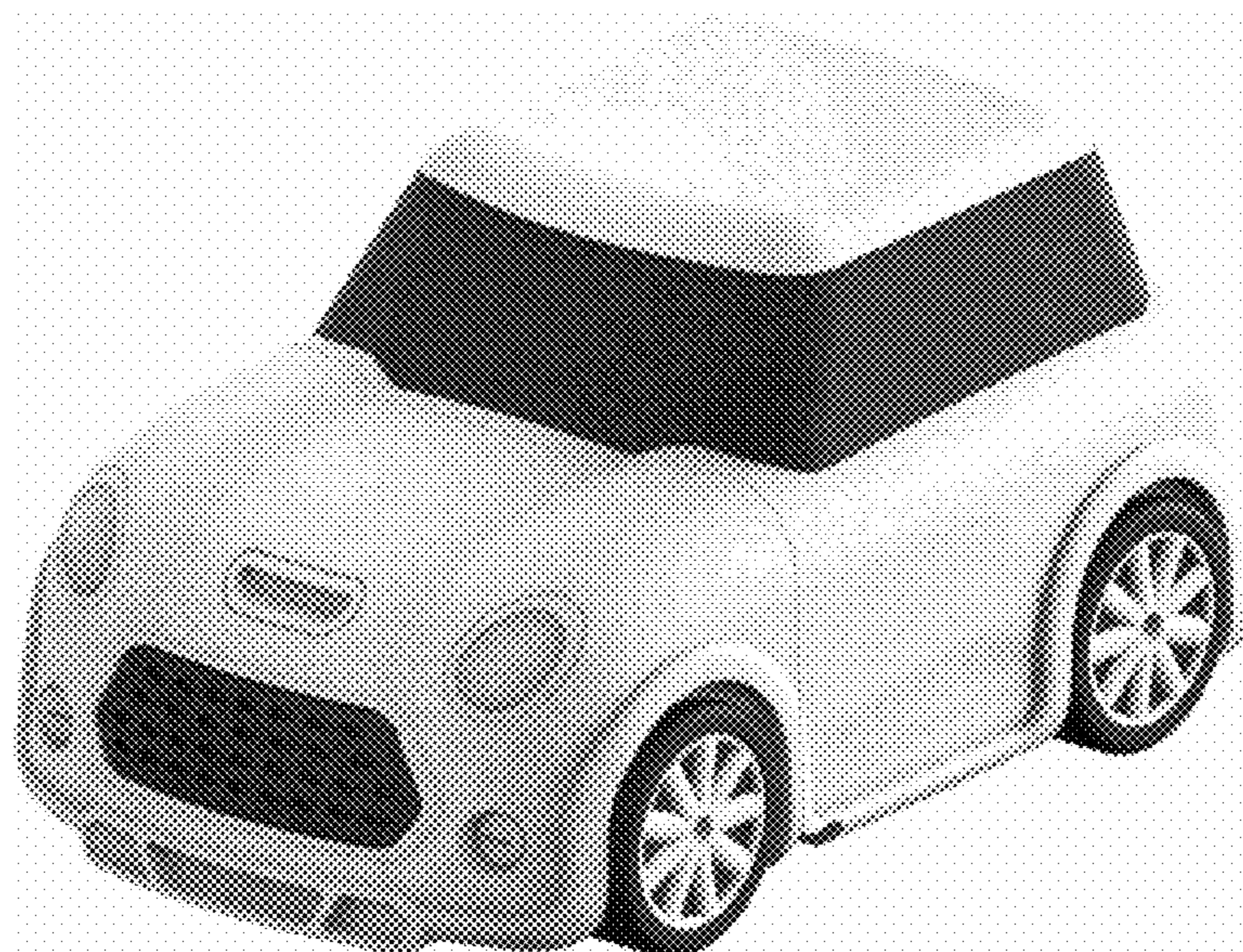

(56)

References Cited

U.S. PATENT DOCUMENTS

D714,296	S *	9/2014	Fujioka	D14/440
8,831,538	B2 *	9/2014	Yuen	A61B 5/222 455/90.1
D720,096	S *	12/2014	McDougall	D28/66
D740,692	S *	10/2015	Christie	D9/748
D764,476	S *	8/2016	Gleason, III	D14/440
D782,915	S	4/2017	Gutierrez	
D810,421	S *	2/2018	Ross	D3/203.1
D812,065	S *	3/2018	Shim	D14/440
D817,640	S *	5/2018	Dang	D3/294
D818,268	S *	5/2018	Akana	D3/294
10,093,477	B2 *	10/2018	Di Bona	B65D 85/68
D846,264	S *	4/2019	Wu	D3/201
10,251,339	B2 *	4/2019	Pillmore	A01D 34/81
D849,401	S *	5/2019	Akana	D3/274
D859,996	S *	9/2019	Billen	D9/675
D864,971	S *	10/2019	Lee	D14/440
D868,453	S *	12/2019	Lee	D3/201
D868,465	S *	12/2019	Lee	D3/269
D872,094	S *	1/2020	Wright	D14/440
D872,468	S *	1/2020	Lee	D3/269
D872,469	S *	1/2020	Lee	D3/269
D873,217	S *	1/2020	Zhang	D13/108
D876,821	S *	3/2020	Lee	D3/203.3
D878,754	S *	3/2020	Lee	D3/270
D883,296	S *	5/2020	Lee	D14/440
2007/0256946	A1 *	11/2007	Godshaw	B65D 25/10 206/320
2007/0295775	A1	12/2007	Guenther	
2010/0154456	A1 *	6/2010	Wilkins	A45C 5/00 62/331

* cited by examiner

FIG. 1



FIG. 2



FIG. 3

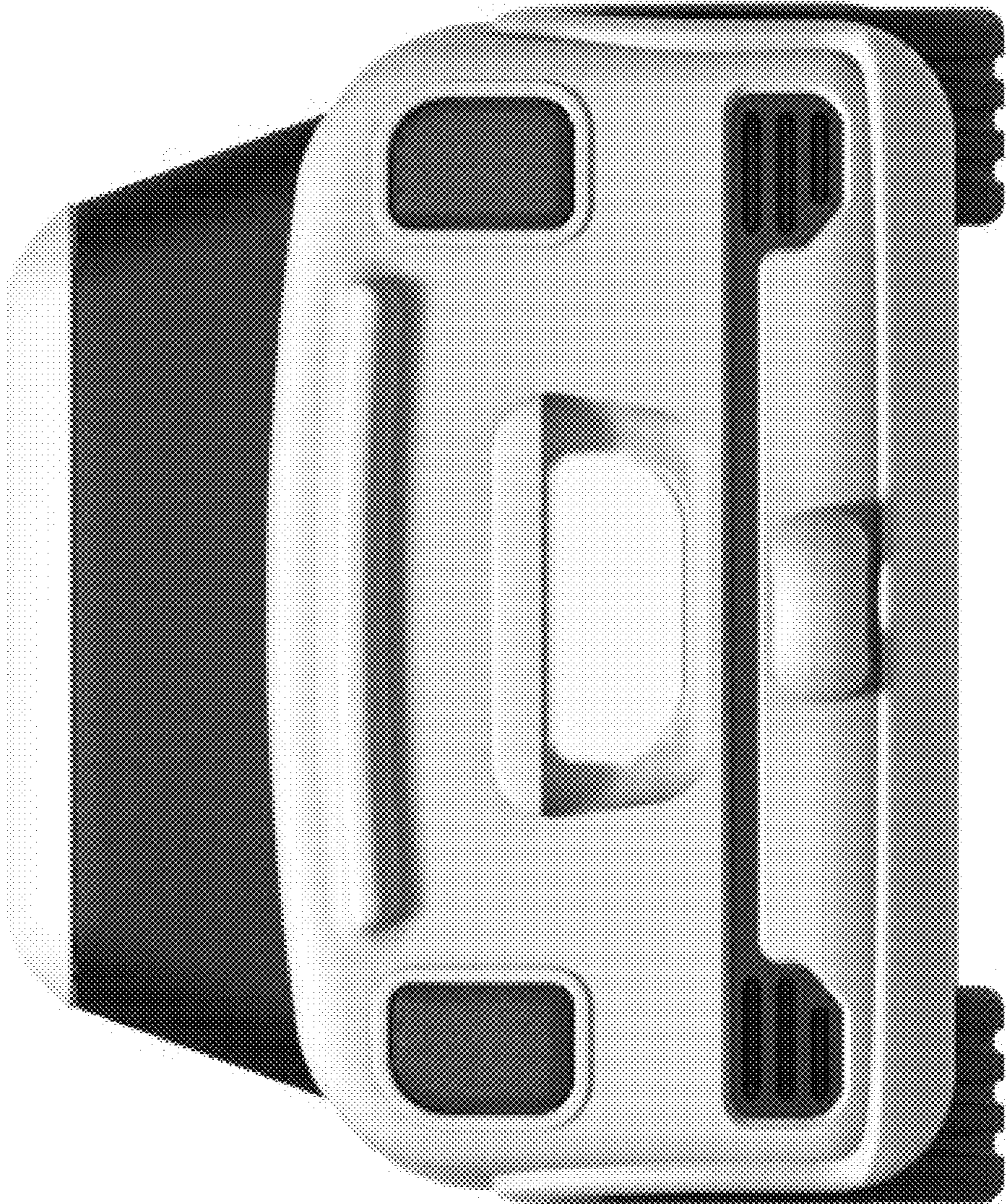

FIG. 4



FIG. 5



FIG. 6

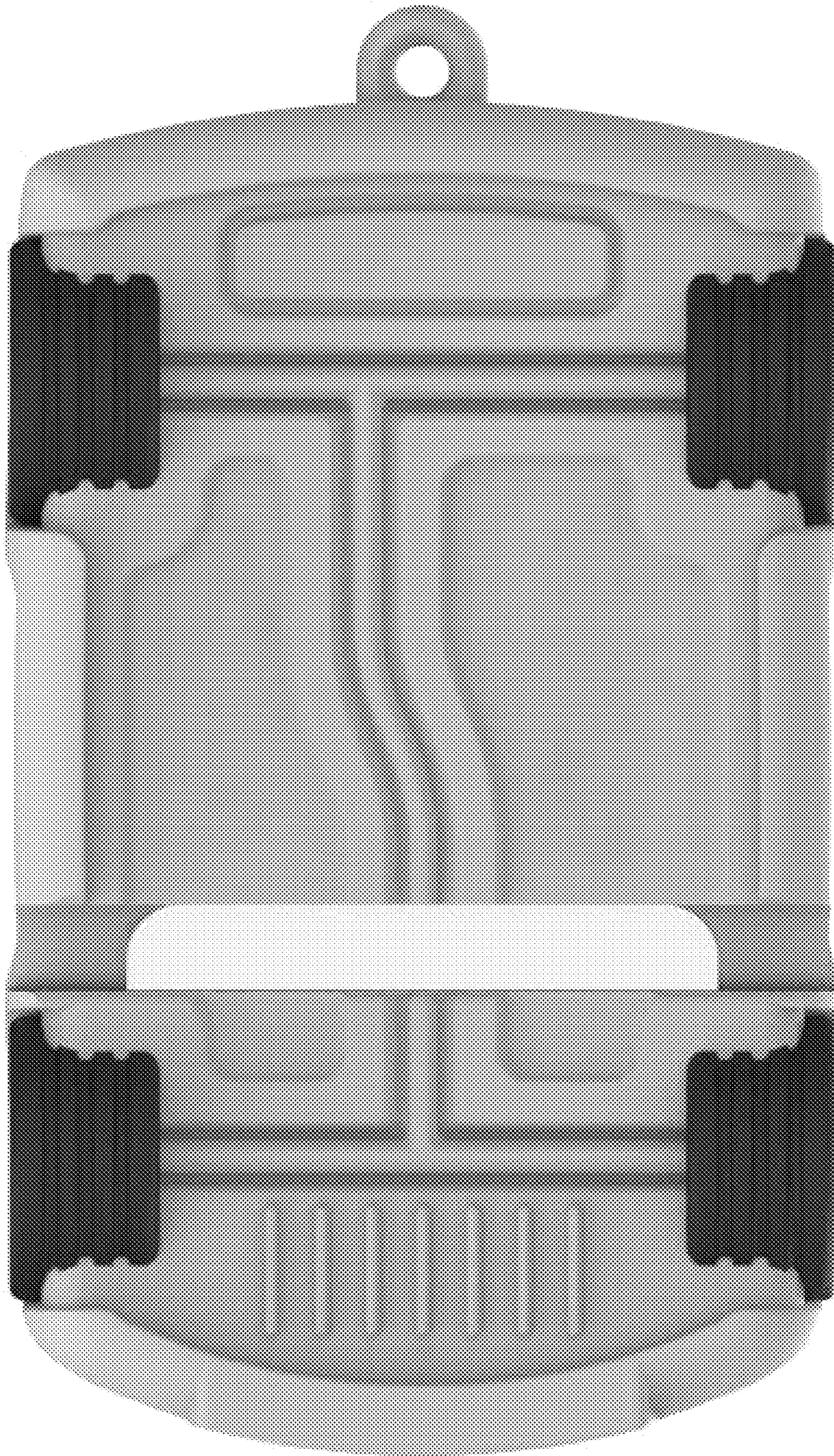

FIG. 7

