



US00D890642S

(12) **United States Design Patent**  
**Wettig et al.**

(10) **Patent No.:** **US D890,642 S**  
(45) **Date of Patent:** **\*\* Jul. 21, 2020**

- (54) **RADIATOR FOR AUTOMOTIVE APPLICATIONS**
- (71) Applicant: **RESOURCE INTERNATIONAL INC.**, New Castle, DE (US)
- (72) Inventors: **Jason Wettig**, Abingdon, MD (US); **Dan Tafe**, Newark, DE (US); **Steve Wiley**, Bear, DE (US)
- (\*\*) Term: **15 Years**
- (21) Appl. No.: **29/666,415**
- (22) Filed: **Oct. 12, 2018**
- (51) **LOC (12) Cl.** ..... **12-16**
- (52) **U.S. Cl.**  
USPC ..... **D12/166**
- (58) **Field of Classification Search**  
USPC ..... D12/164, 165, 166  
CPC ..... F28F 9/001; F28D 1/05366; F28D 1/0435  
See application file for complete search history.

D619,511	S	*	7/2010	Sullivan	.....	D12/166
D621,016	S	*	8/2010	Garcia	.....	D23/330
D647,436	S	*	10/2011	Sullivan	.....	D12/166
8,376,073	B2	*	2/2013	Nantais	.....	B60K 11/04 180/68.4
D703,126	S	*	4/2014	Tafe	.....	D12/223
D717,218	S	*	11/2014	Tafe	.....	D12/166
D717,702	S	*	11/2014	McCardle	.....	D12/166
D746,732	S	*	1/2016	Pruitt	.....	D12/166
D751,472	S	*	3/2016	Pruitt	.....	D12/166
2011/0155358	A1	*	6/2011	Galahroudi	.....	F28F 9/0214 165/173

\* cited by examiner

*Primary Examiner* — Darlington Ly  
(74) *Attorney, Agent, or Firm* — Cozen O'Connor

(57) **CLAIM**

The ornamental design for a radiator for automotive applications, as shown and described.

**DESCRIPTION**

FIG. 1 is a front elevation view of a radiator for automotive applications showing our new design;  
FIG. 2 is a rear elevation view thereof;  
FIG. 3 is a right side elevation view thereof;  
FIG. 4 is a left side elevation view thereof;  
FIG. 5 is a top plan view thereof;  
FIG. 6 is a bottom plan view thereof;  
FIG. 7 is a perspective view thereof; and,  
FIG. 8 is a front elevation view thereof with an exemplary panel attached.

The broken line showing the rectangular panel that occupies the front surface of the radiator is provided for the purpose of illustrating environmental structure and forms no part of the claimed design.

**1 Claim, 5 Drawing Sheets**

(56) **References Cited**

U.S. PATENT DOCUMENTS

3,982,587	A	*	9/1976	Tramontini	.....	F01P 11/02 165/149
D263,461	S	*	3/1982	Young	.....	D12/166
4,540,044	A	*	9/1985	Lenz	.....	F28F 9/001 165/149
4,756,361	A	*	7/1988	Lesage	.....	F28F 1/32 165/149
5,360,059	A	*	11/1994	Olson	.....	F28F 9/001 165/149
6,899,167	B2	*	5/2005	Martins	.....	F28D 1/0435 165/140
7,500,514	B2	*	3/2009	Heine	.....	F01P 11/08 165/140
7,694,724	B2	*	4/2010	Kolb	.....	F28F 9/001 165/149

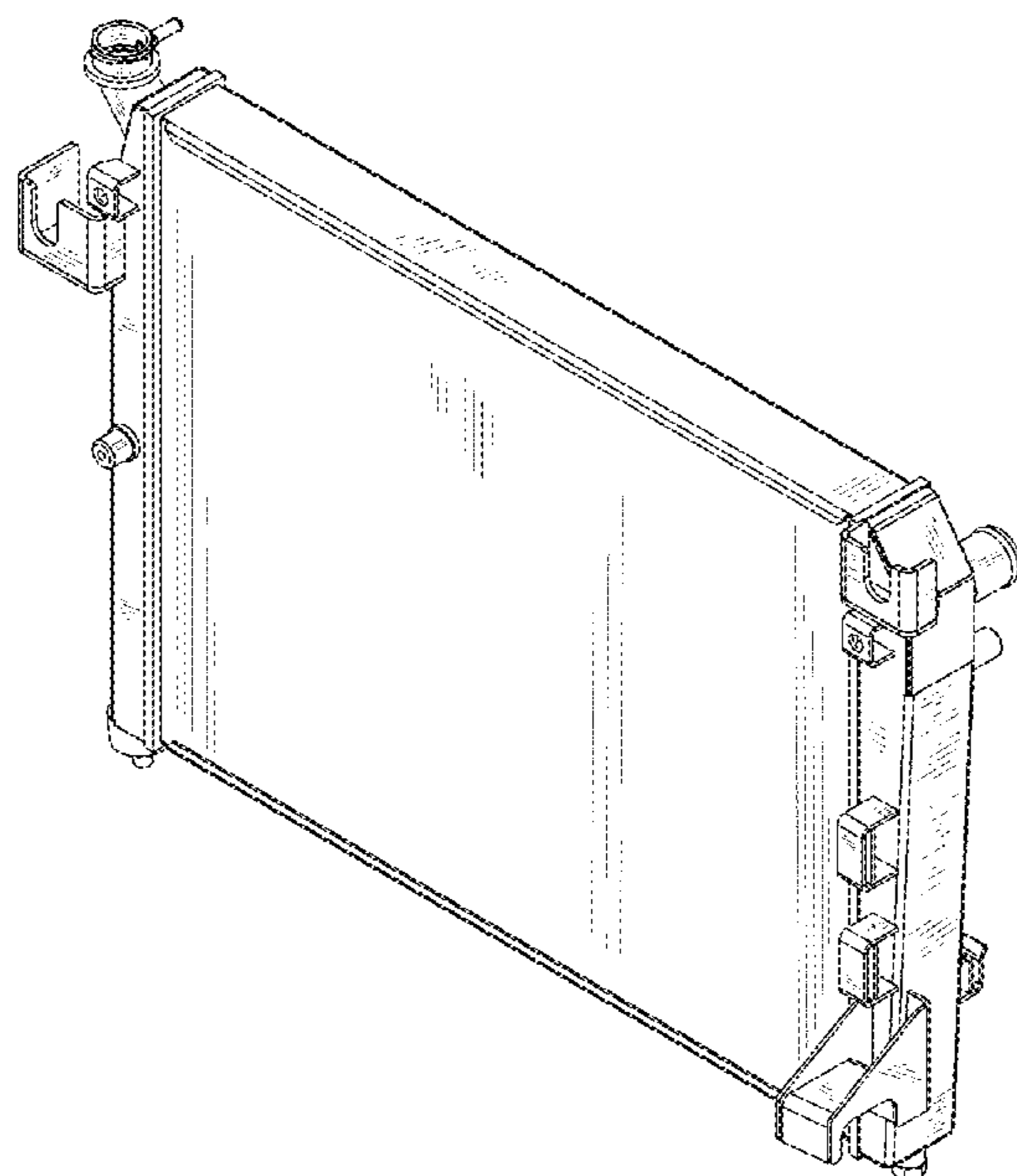

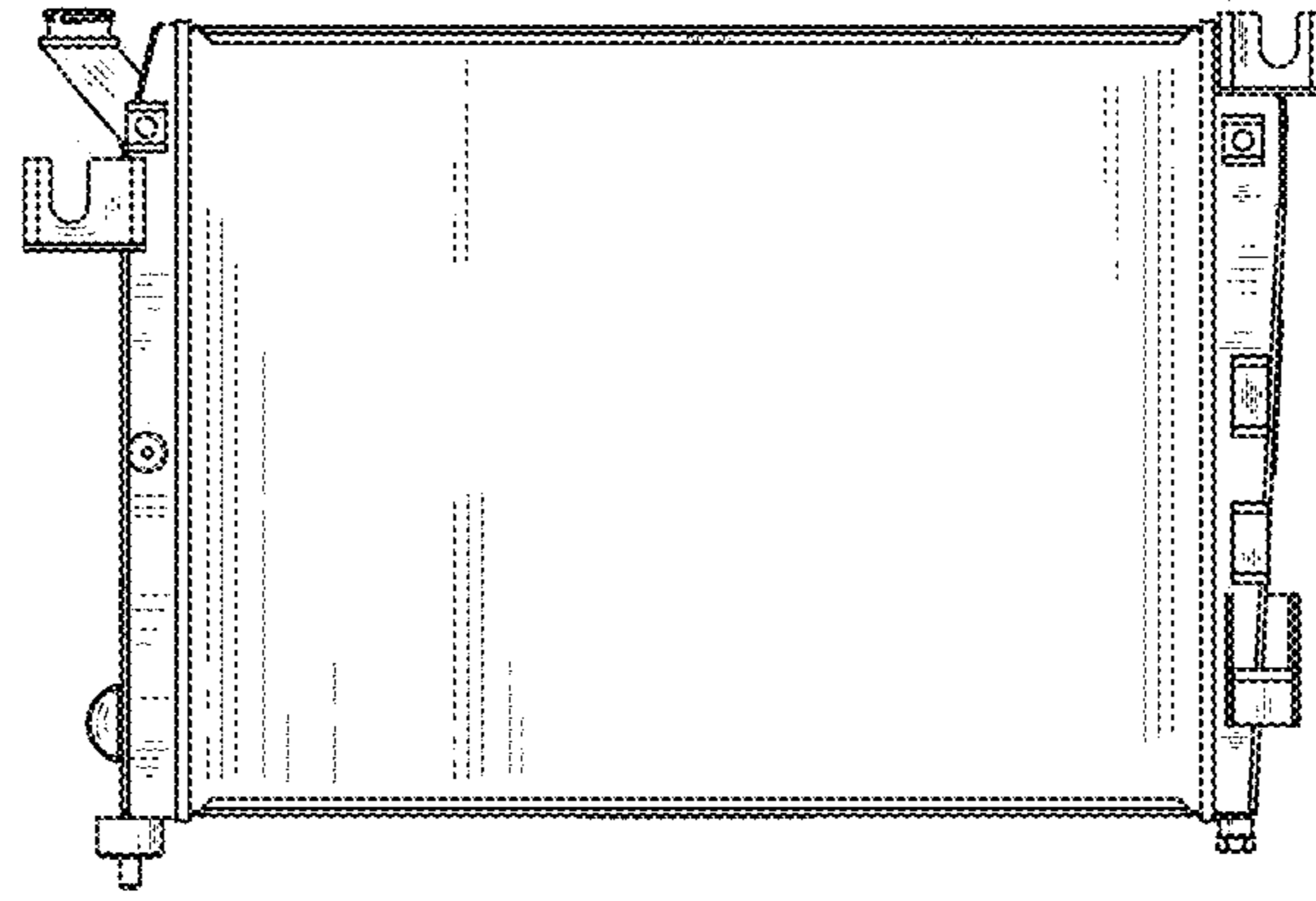

FIGURE 1

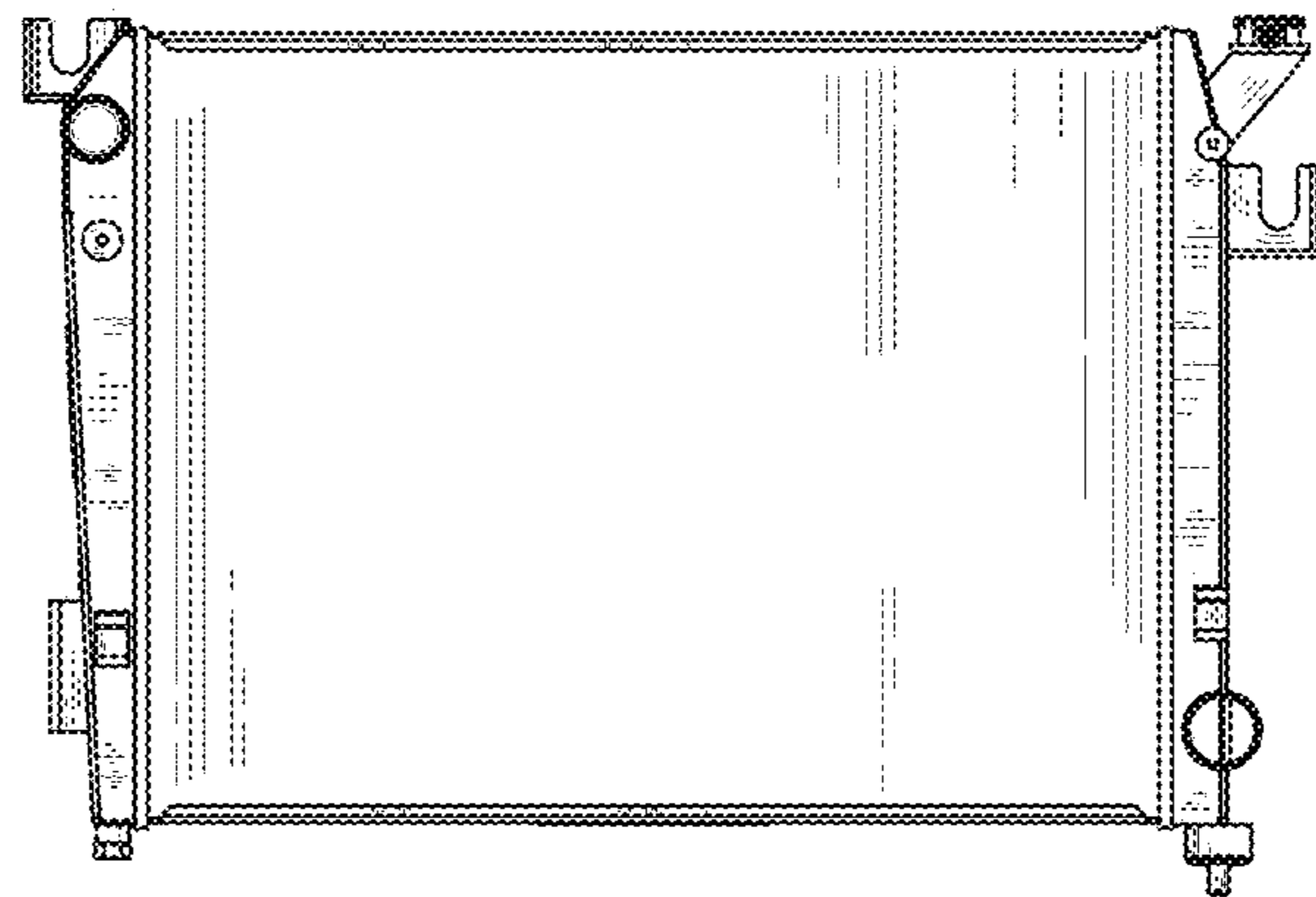

FIGURE 2

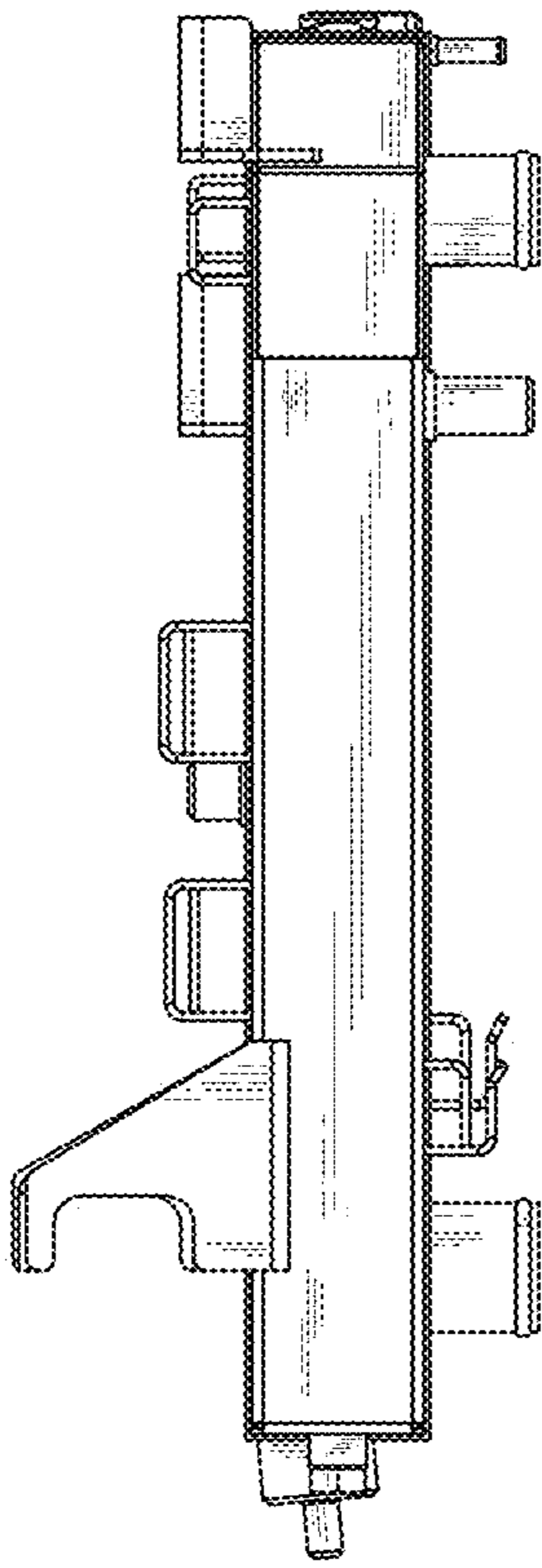

FIGURE 3

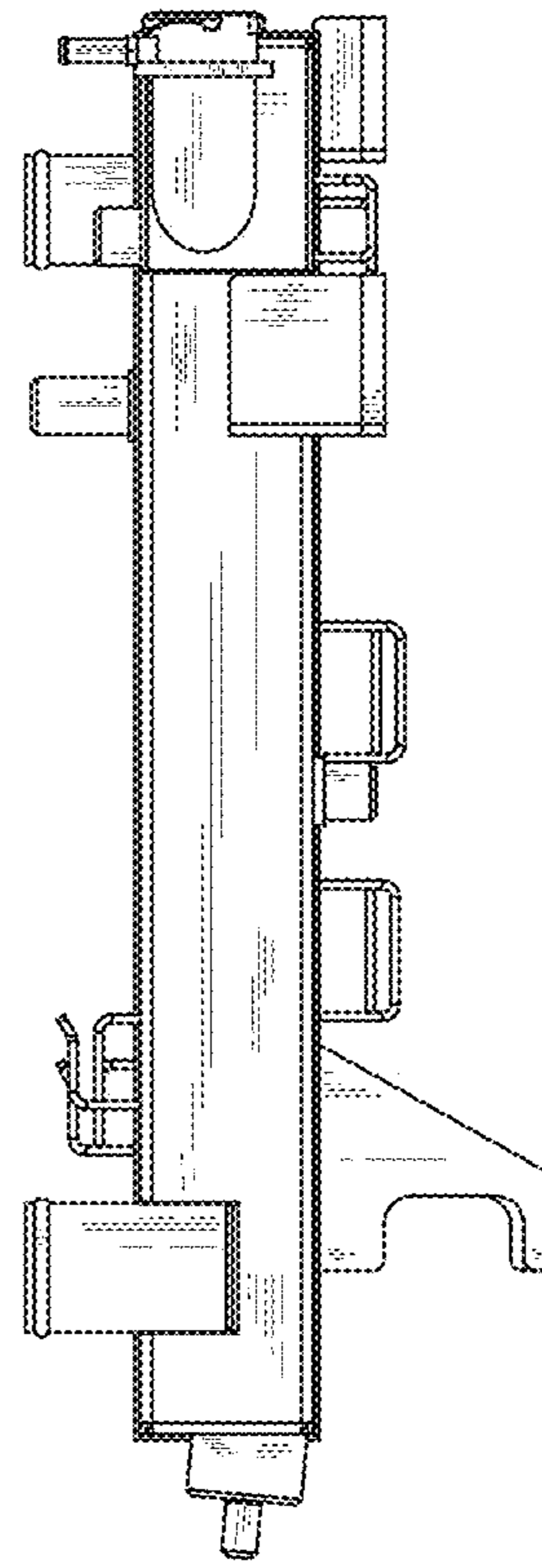

FIGURE 4

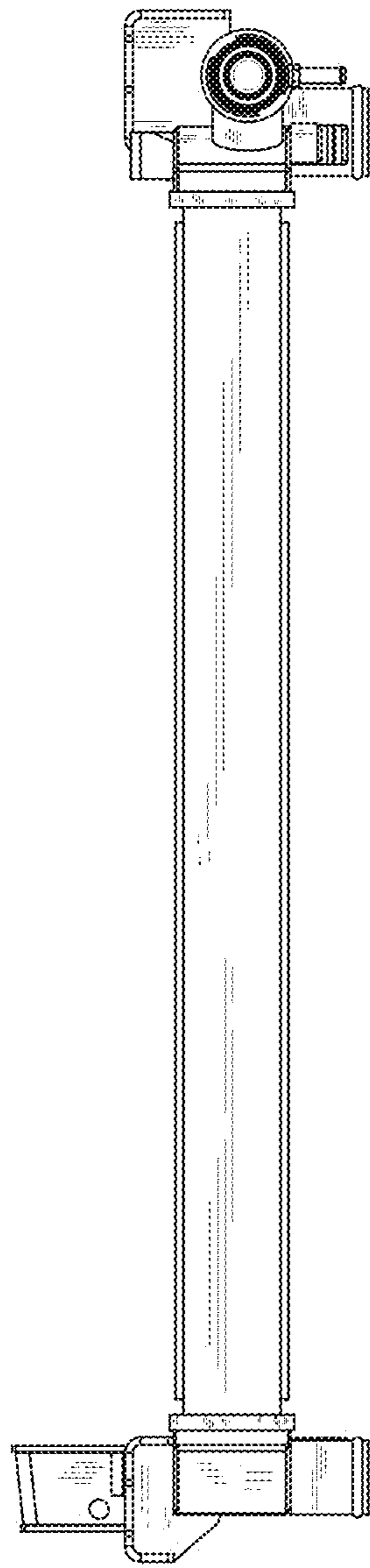

FIGURE 5

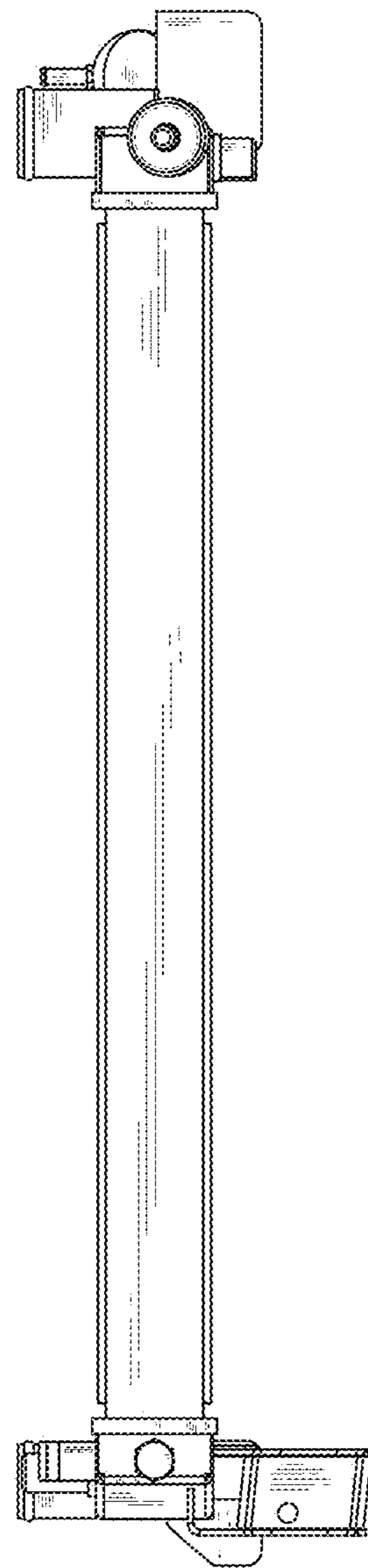

FIGURE 6

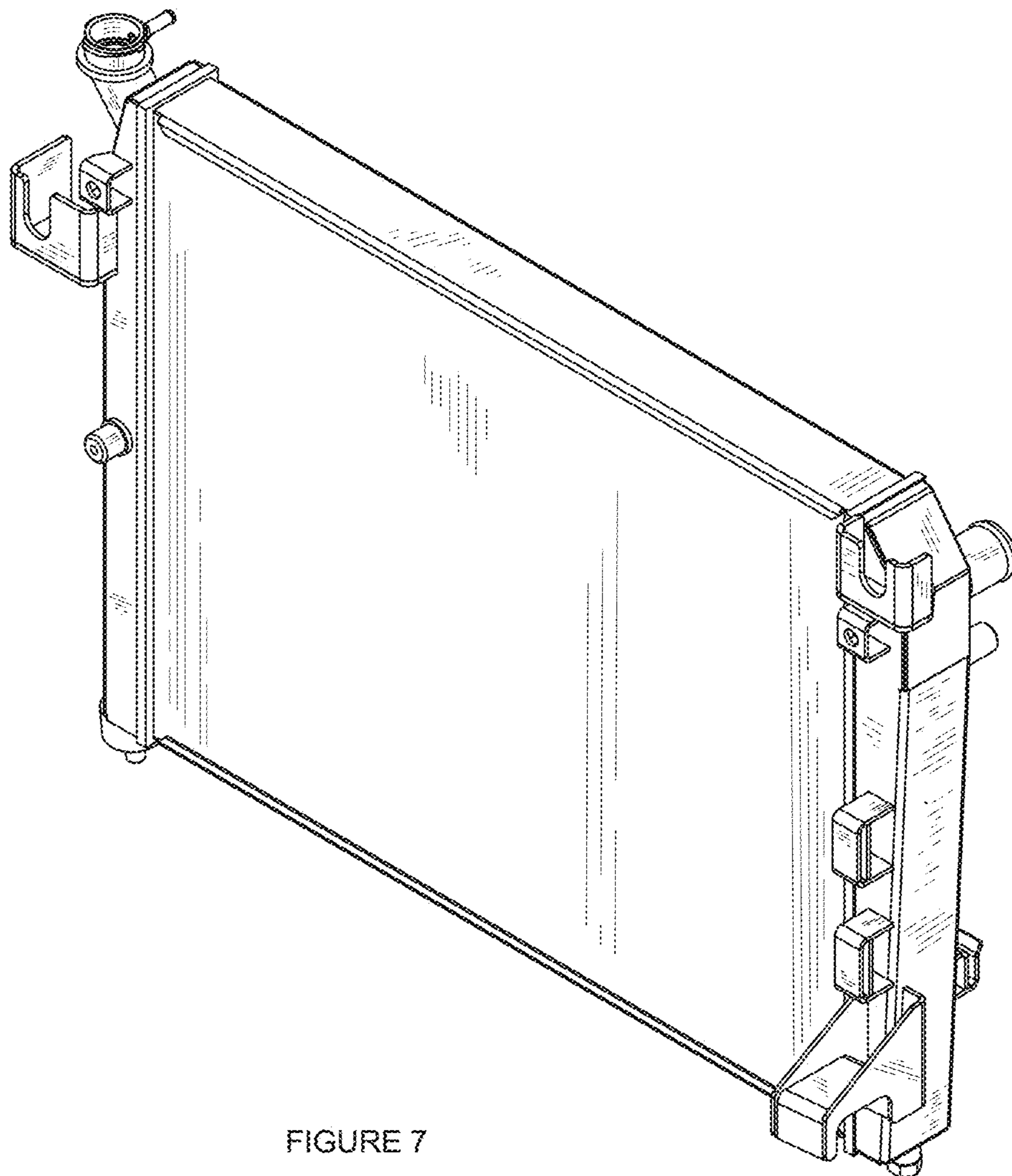

FIGURE 7

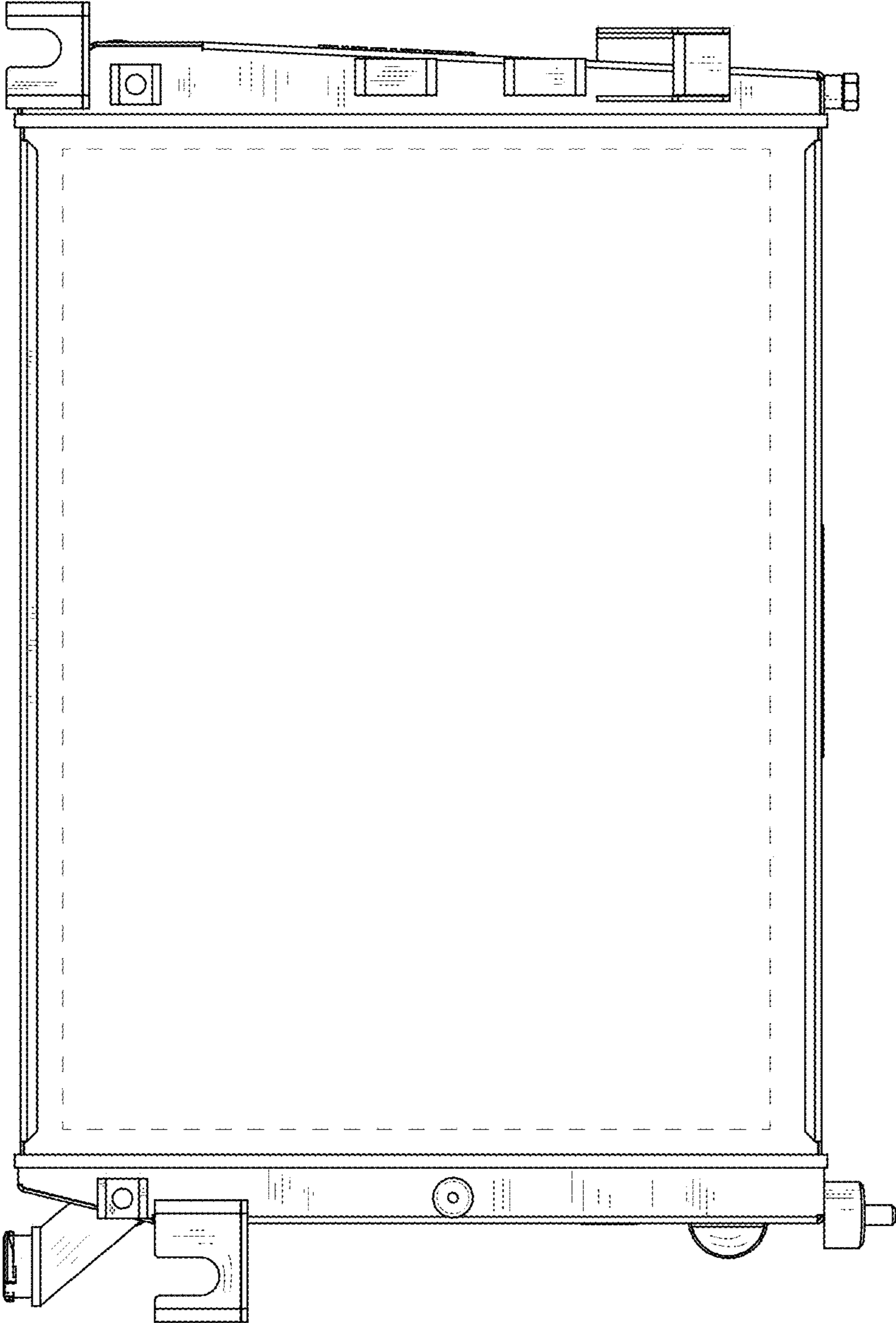

FIGURE 8