



US00D890472S

(12) **United States Design Patent**
Omachi

(10) **Patent No.:** **US D890,472 S**

(45) **Date of Patent:** **** Jul. 21, 2020**

(54) **HUMAN BODY COOLER**

(71) Applicant: **SANTAN CO., LTD.**, Osaka (JP)

(72) Inventor: **Akio Omachi**, Osaka (JP)

(73) Assignee: **SANTAN CO., LTD.**, Osaka (JP)

(**) Term: **15 Years**

(21) Appl. No.: **29/658,746**

(22) Filed: **Aug. 2, 2018**

(30) **Foreign Application Priority Data**

Apr. 4, 2018 (JP) 2018-007421

(51) **LOC (12) Cl.** **02-05**

(52) **U.S. Cl.**
USPC **D2/501; D24/206**

(58) **Field of Classification Search**
USPC D2/999, 500-503, 508, 600, 602, 609;
D24/191, 206-208, 215; D29/101.2;
2/132, 468, 127; D14/344; D11/3, 12,
D11/14

CPC A41D 23/00; A41D 2400/32
See application file for complete search history.

(56) **References Cited**

U.S. PATENT DOCUMENTS

D325,089 S * 3/1992 Shaw D24/206
D353,892 S * 12/1994 Shaw D24/206
D557,476 S * 12/2007 Wetzler D2/500
D595,418 S * 6/2009 Archer D24/206
7,725,953 B2 * 6/2010 Rou A47G 21/165
2/52
D698,117 S * 1/2014 King D2/502

D726,391 S * 4/2015 Clark D2/502
D779,779 S * 2/2017 Clark D2/500
D787,949 S * 5/2017 Andochick D24/207
D849,356 S * 5/2019 Ryan D2/500
2011/0214222 A1 * 9/2011 Knight F24V 30/00
2/207
2013/0198934 A1 * 8/2013 Marquez A41D 23/00
2/171
2018/0146727 A1 * 5/2018 Hewlett A41D 23/00

* cited by examiner

Primary Examiner — Amy C Wierenga

(74) *Attorney, Agent, or Firm* — Wenderoth, Lind & Ponack, L.L.P.

(57) **CLAIM**

The ornamental design for a human body cooler, as shown and described.

DESCRIPTION

FIG. 1 is a perspective view of the human body cooler; FIG. 2 is a front view thereof; FIG. 3 is a back view thereof; FIG. 4 is a top plan view thereof; FIG. 5 is a bottom plan view thereof; FIG. 6 is a right side view thereof; FIG. 7 is a left side view thereof; FIG. 8 is a sectional view taken along line 8-8 of FIG. 6; FIG. 9 is an enlarged sectional portion view taken along line 9-9 of FIG. 8; FIG. 10 is an enlarged sectional portion view taken along line 10-10 of FIG. 8; and, FIG. 11 is a perspective view of the human body cooler shown in a position of use. The dash-dot-dot-dash broken lines shown in FIG. 11 illustrate environment only that forms no part claim.

1 Claim, 6 Drawing Sheets

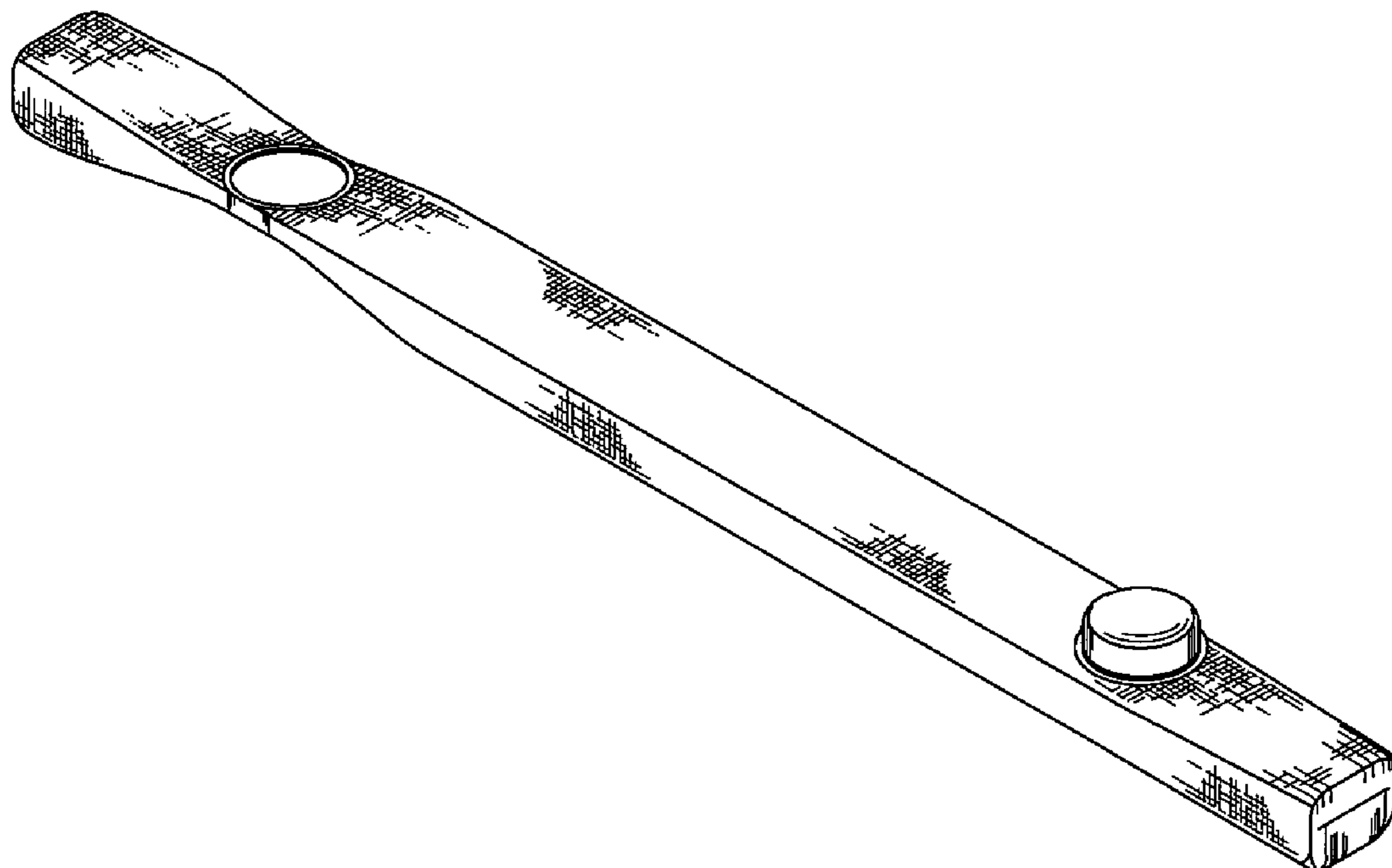

Fig. 1

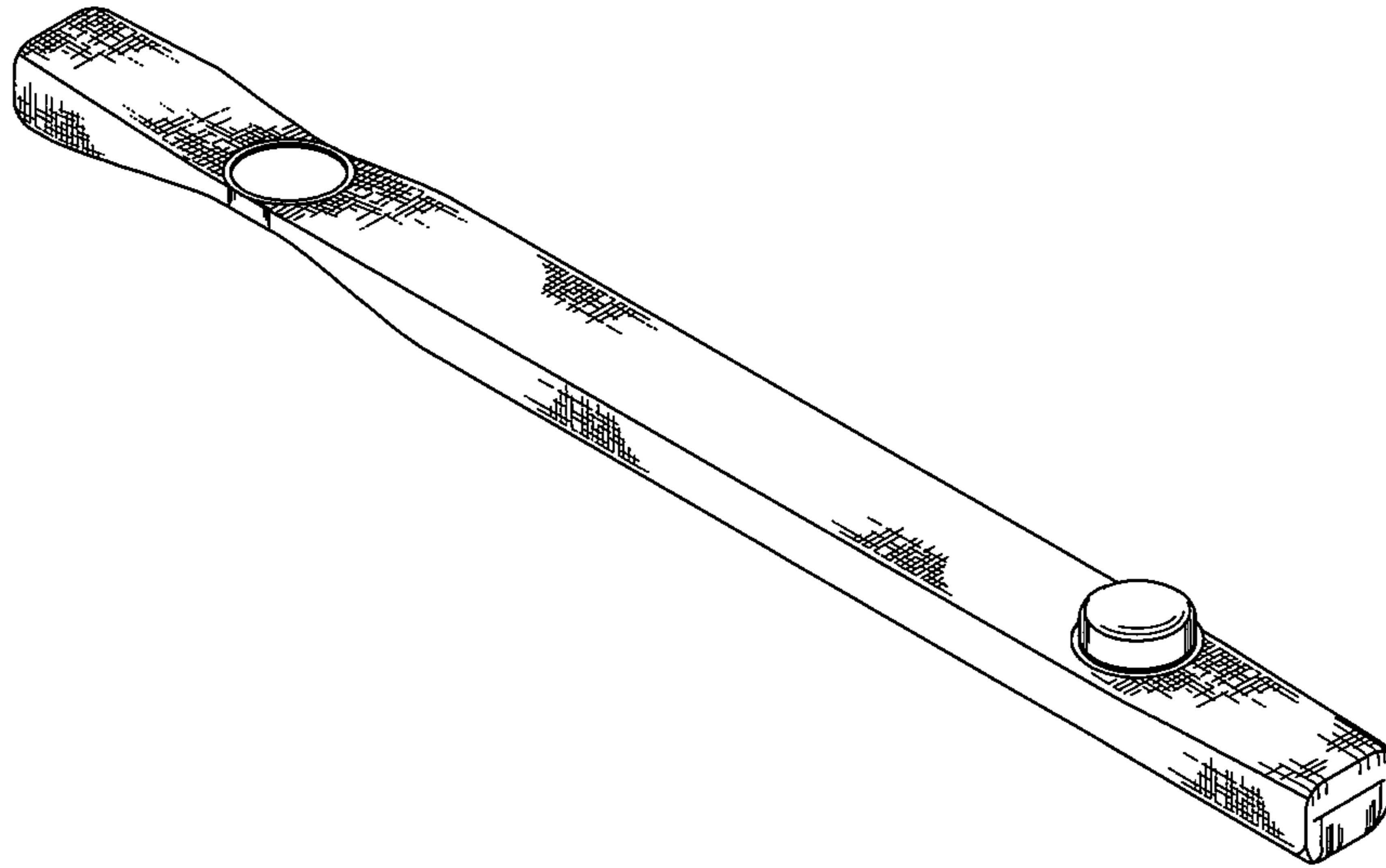

Fig. 2



Fig. 3

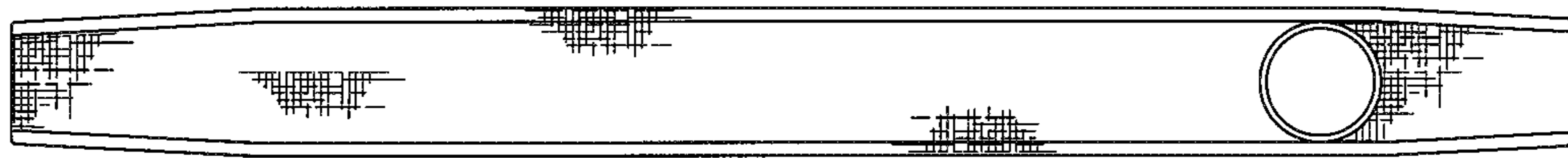

Fig. 4

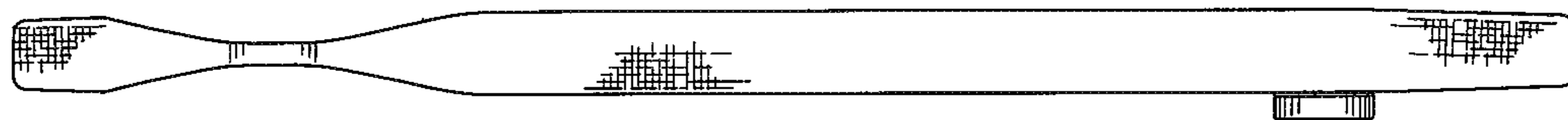

Fig. 5

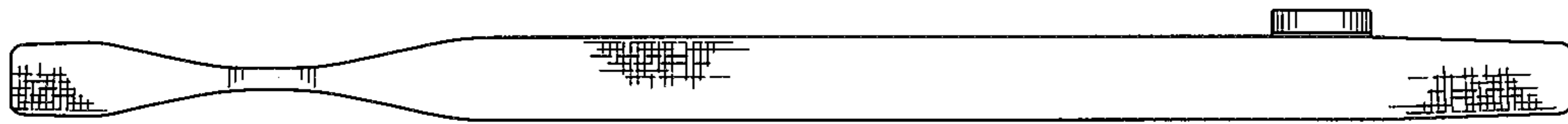

Fig. 6

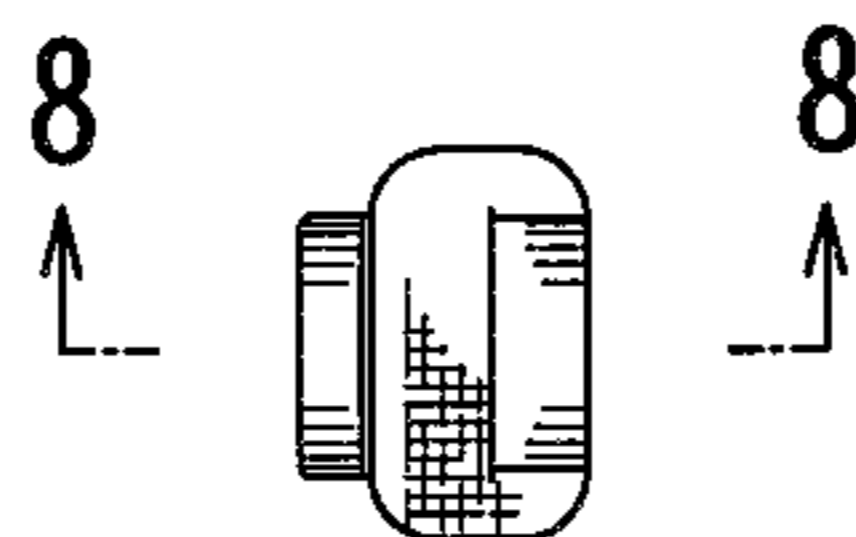

Fig. 7

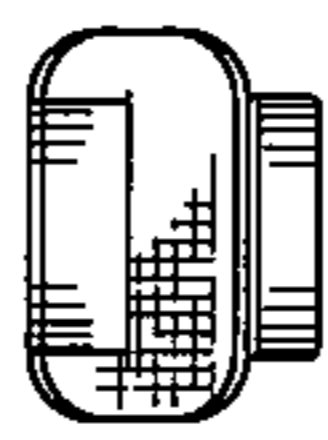

Fig. 8

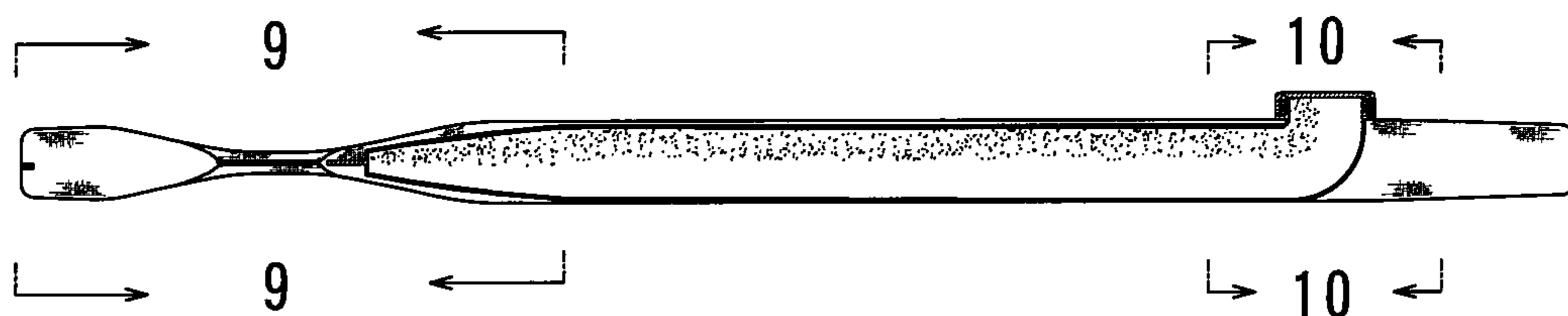

Fig. 9

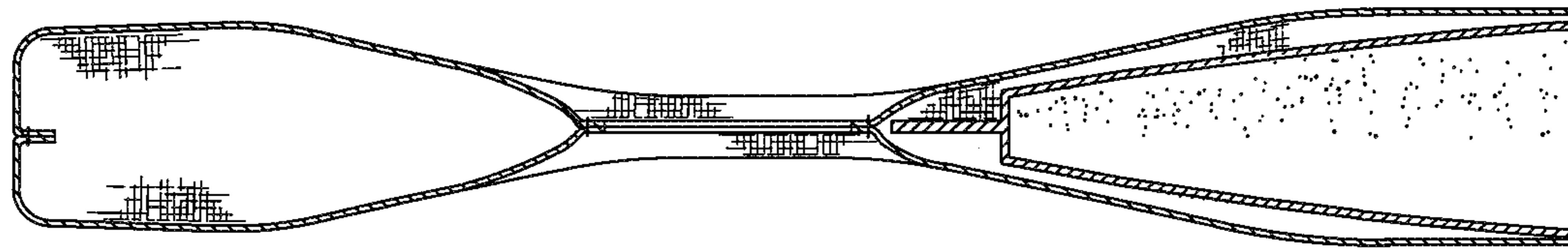

Fig. 10

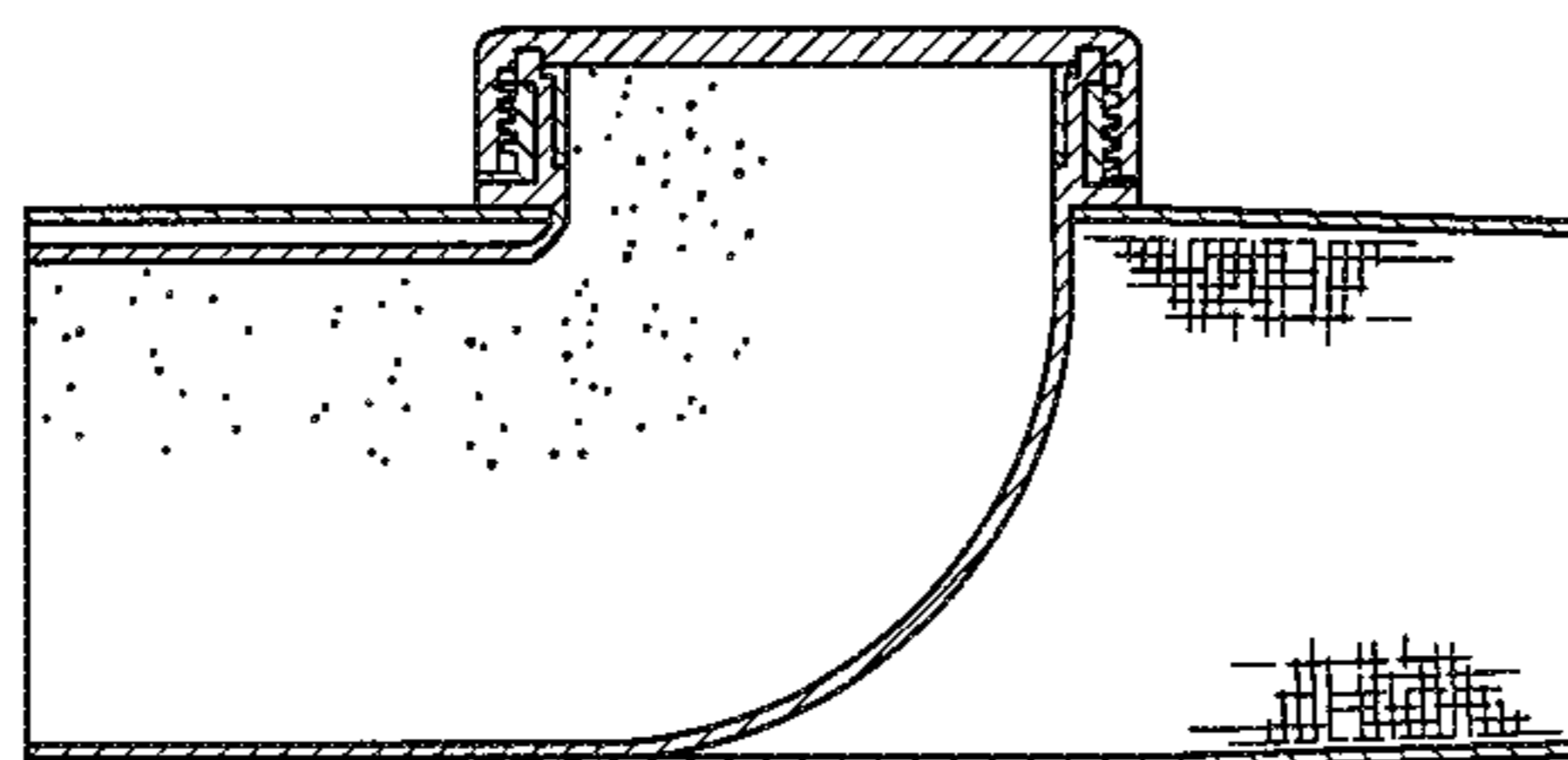

Fig. 11

