

US00D890377S

(12) **United States Design Patent**
Matsuno et al.

(10) **Patent No.:** **US D890,377 S**
(45) **Date of Patent:** **** Jul. 14, 2020**

(54) **FRONT COMBINATION LAMP FOR A MOTOR VEHICLE**

D819,851 S * 6/2018 Munakata D26/28
D833,658 S * 11/2018 Lee D26/28
D835,313 S * 12/2018 Jung D26/28
D855,848 S * 8/2019 Lai D26/28

(71) Applicants: **Keisuke Matsuno**, Nagoya (JP); **Kouji Katsuno**, Seto (JP)

(72) Inventors: **Keisuke Matsuno**, Nagoya (JP); **Kouji Katsuno**, Seto (JP)

(73) Assignee: **Toyota Jidosha Kabushiki Kaisha**, Toyota-shi, Aichi-ken (JP)

(**) Term: **15 Years**

(21) Appl. No.: **29/680,564**

(22) Filed: **Feb. 18, 2019**

(30) **Foreign Application Priority Data**

Aug. 22, 2018 (JP) 2018-018195

(51) **LOC (12) Cl.** **26-06**

(52) **U.S. Cl.**
USPC **D26/28**

(58) **Field of Classification Search**
USPC D26/28-36, 139
CPC F21S 48/00; F21S 48/10; F21S 48/115;
F21S 48/225; F21S 48/1233; F21S 48/1266; F21S 48/1388; F21S 48/2268;
F21V 21/04; F21V 29/004; B60Q 9/13;
B60Q 9/135; B60Q 9/1375

See application file for complete search history.

(56) **References Cited**

U.S. PATENT DOCUMENTS

D785,829 S * 5/2017 Park D26/28
D797,965 S * 9/2017 Matsumoto D26/28

OTHER PUBLICATIONS

Netcarshow.com; URL: <https://www.netcarshow.com/toyota/2017-c-hr/>; Model: Toyota C-HR (2017); Mfg.: Toyota; available on at least Jan. 24, 2018.

Netcarshow.com, URL: <https://www.netcarshow.com/opel/2016-astra/>; Model: OPEL Astra (2016); Mfg.: OPEL; available on at least Jan. 24, 2018.

* cited by examiner

Primary Examiner — Marcus A Jackson

(74) *Attorney, Agent, or Firm* — Finnegan, Henderson, Farabow, Garrett & Dunner, L.L.P.

(57) **CLAIM**

The ornamental design for a front combination lamp for a motor vehicle, as shown and described.

DESCRIPTION

FIG. 1 is a front perspective view of a front combination lamp for a motor vehicle showing our new design;

FIG. 2 is a front view thereof;

FIG. 3 is a rear view thereof;

FIG. 4 is a right side view thereof;

FIG. 5 is a left side view thereof;

FIG. 6 is a top view thereof; and,

FIG. 7 is bottom view thereof.

Our design includes the mirror images of the embodiment depicted. The de-emphasized and halftone portions shown in the photographs illustrate environmental structure for the front combination lamp for a motor vehicle that forms no part of the claimed design.

1 Claim, 7 Drawing Sheets

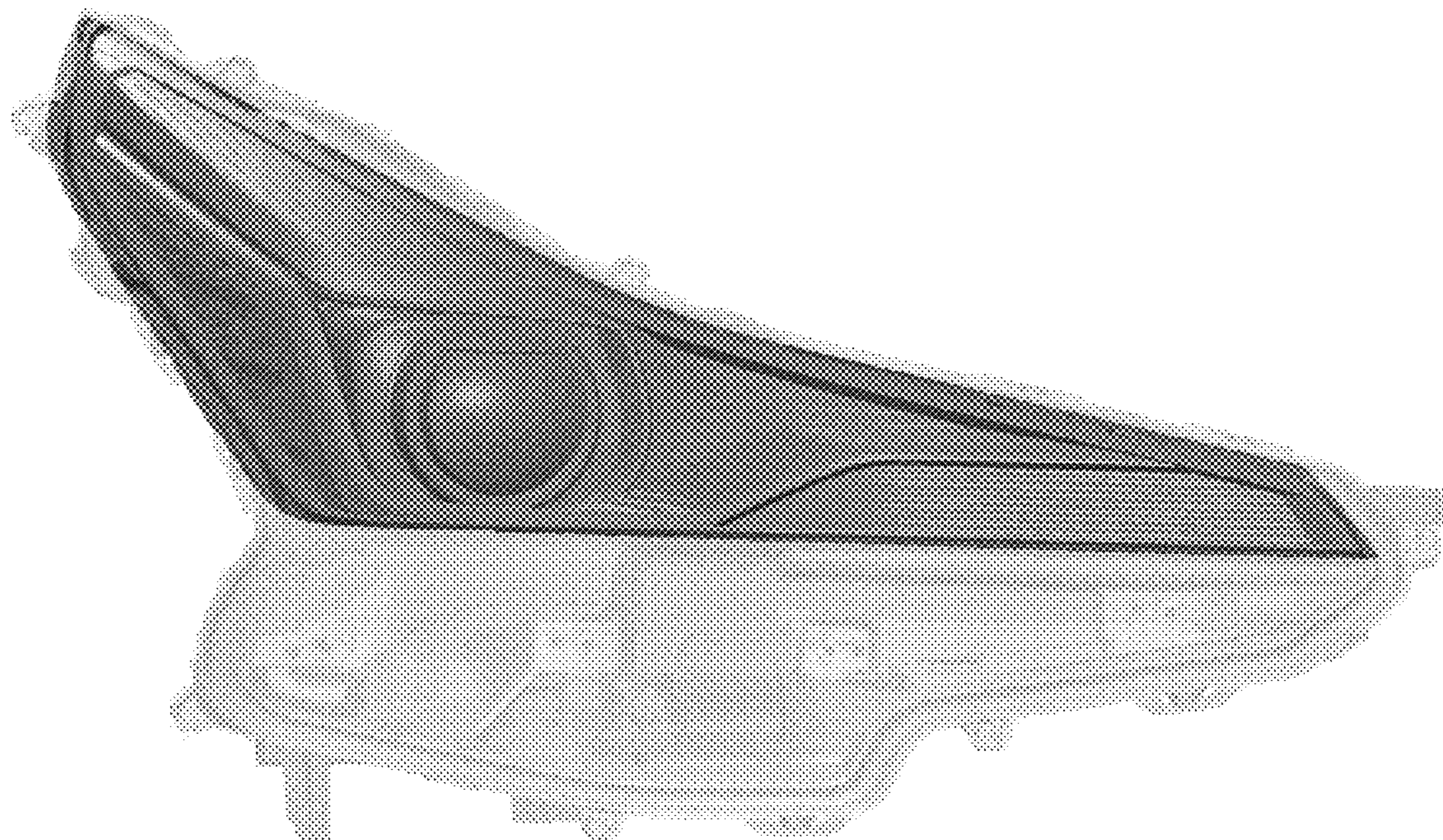

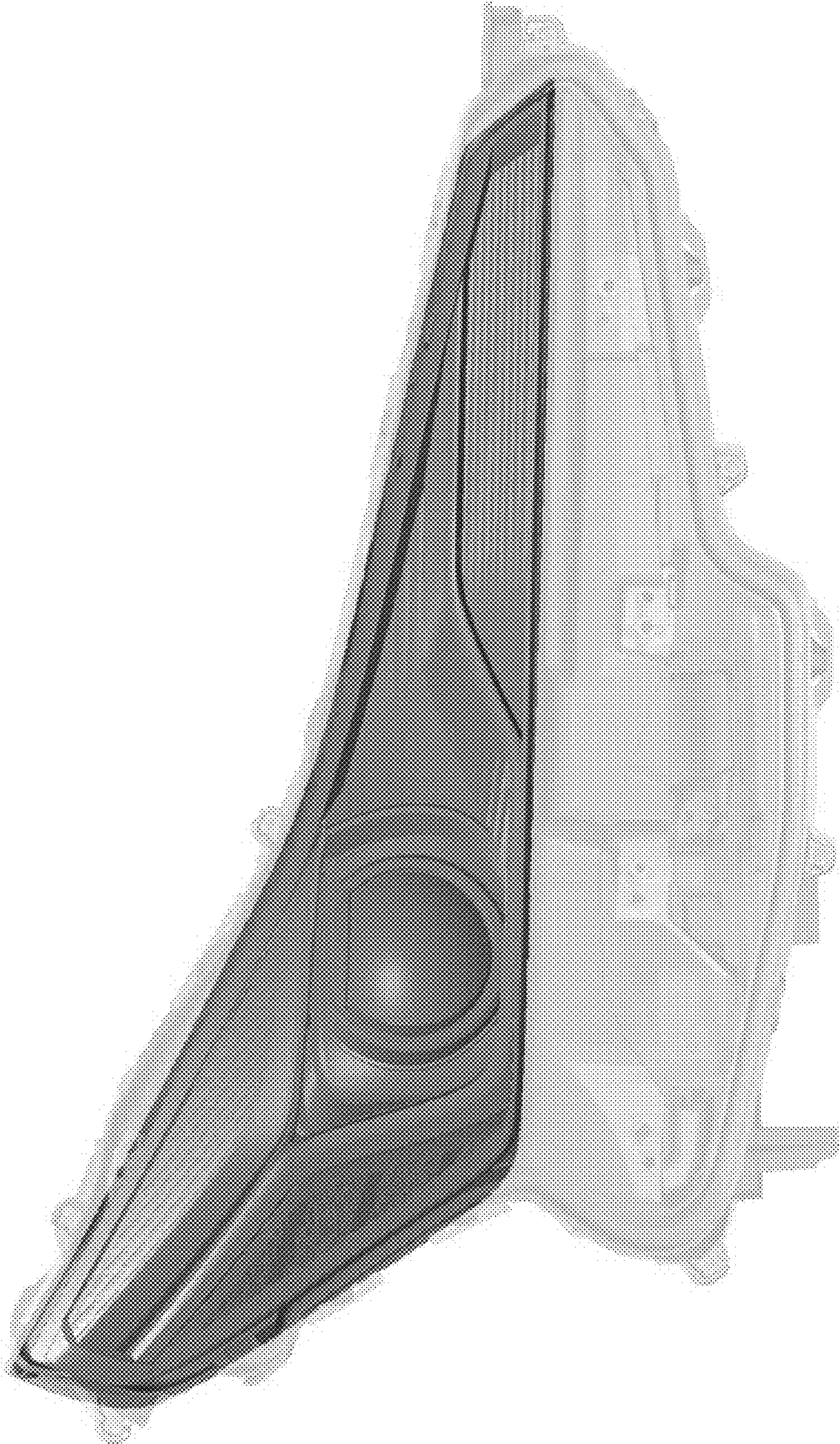

FIG. 1

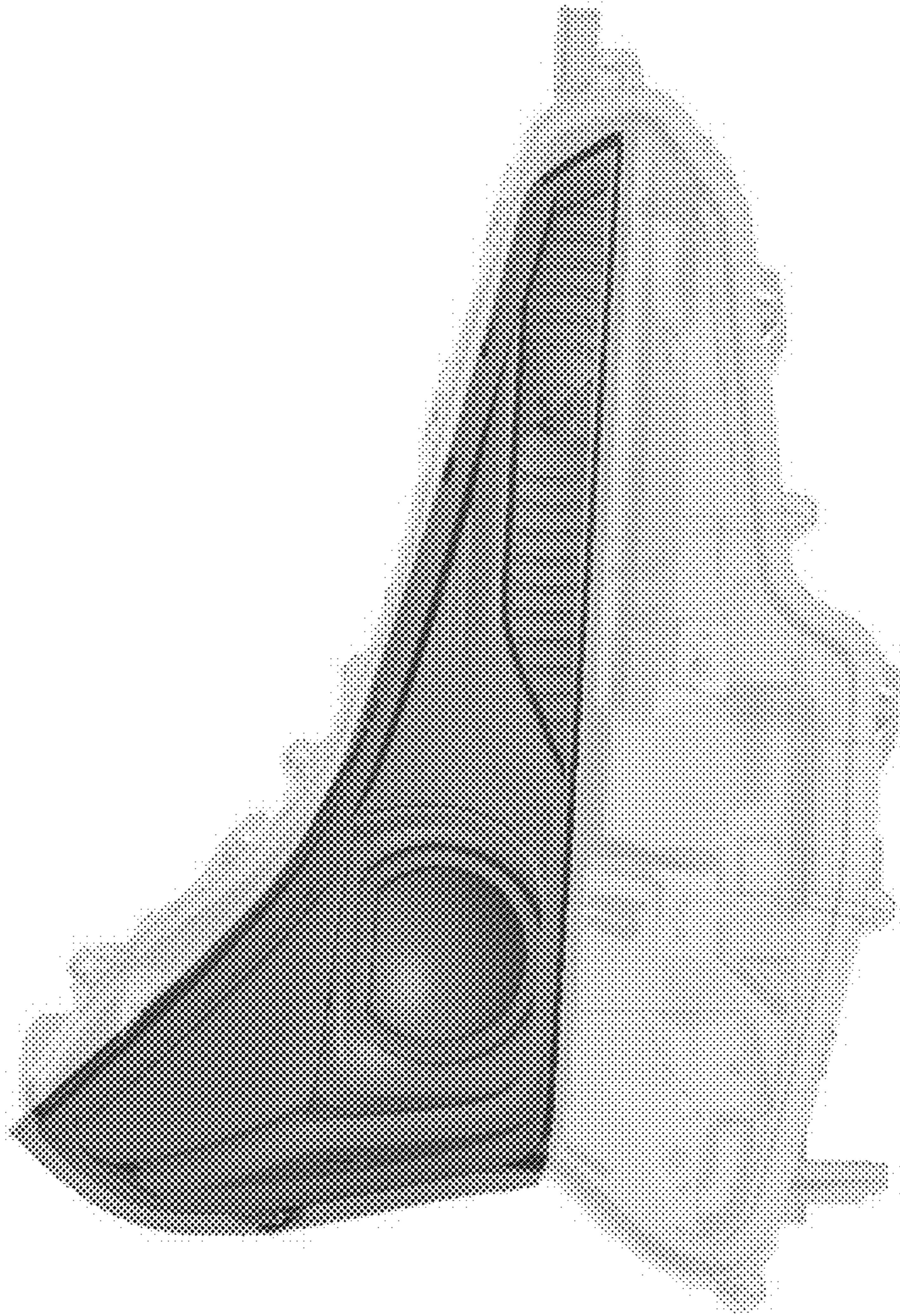

FIG. 2

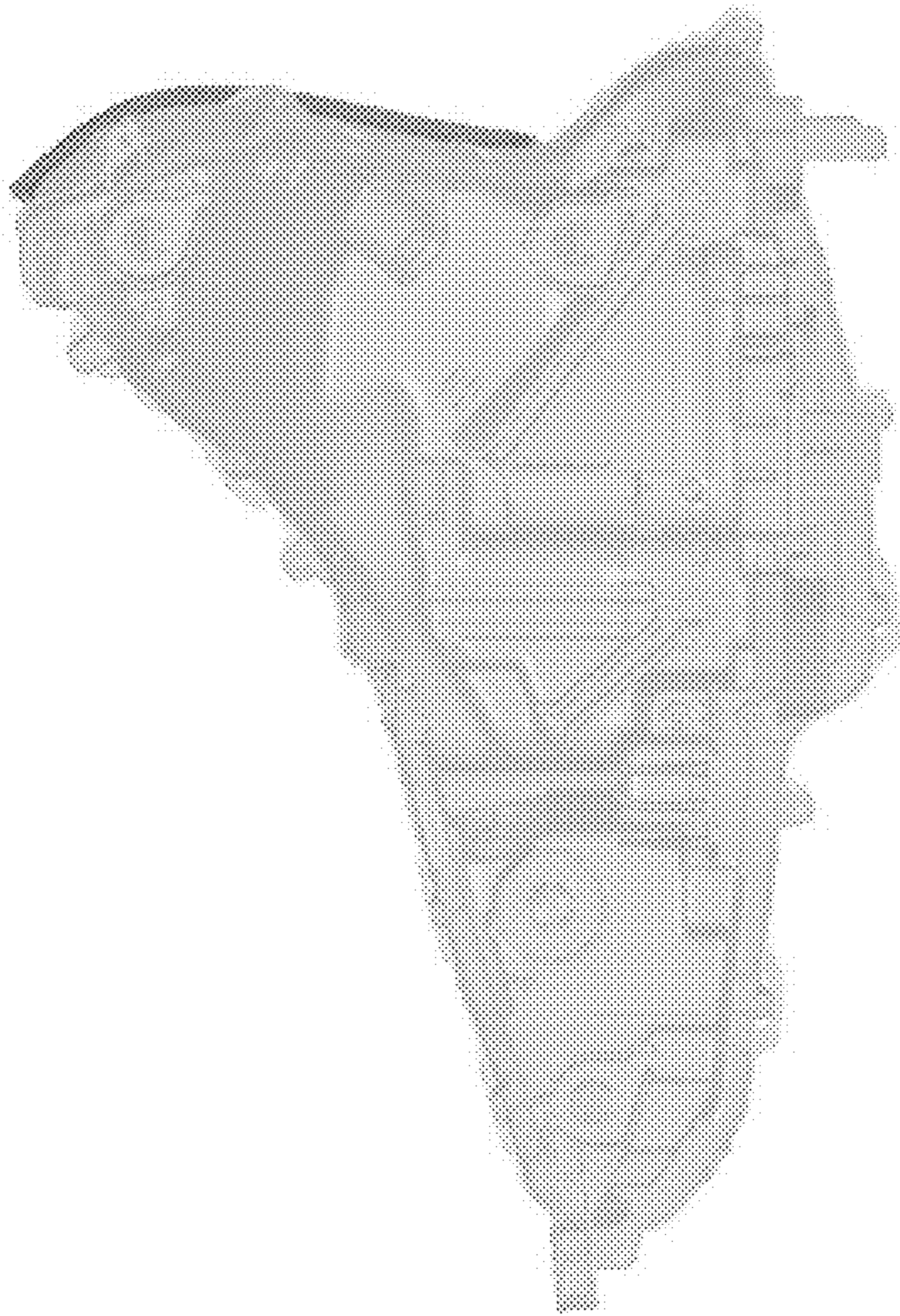

FIG. 3

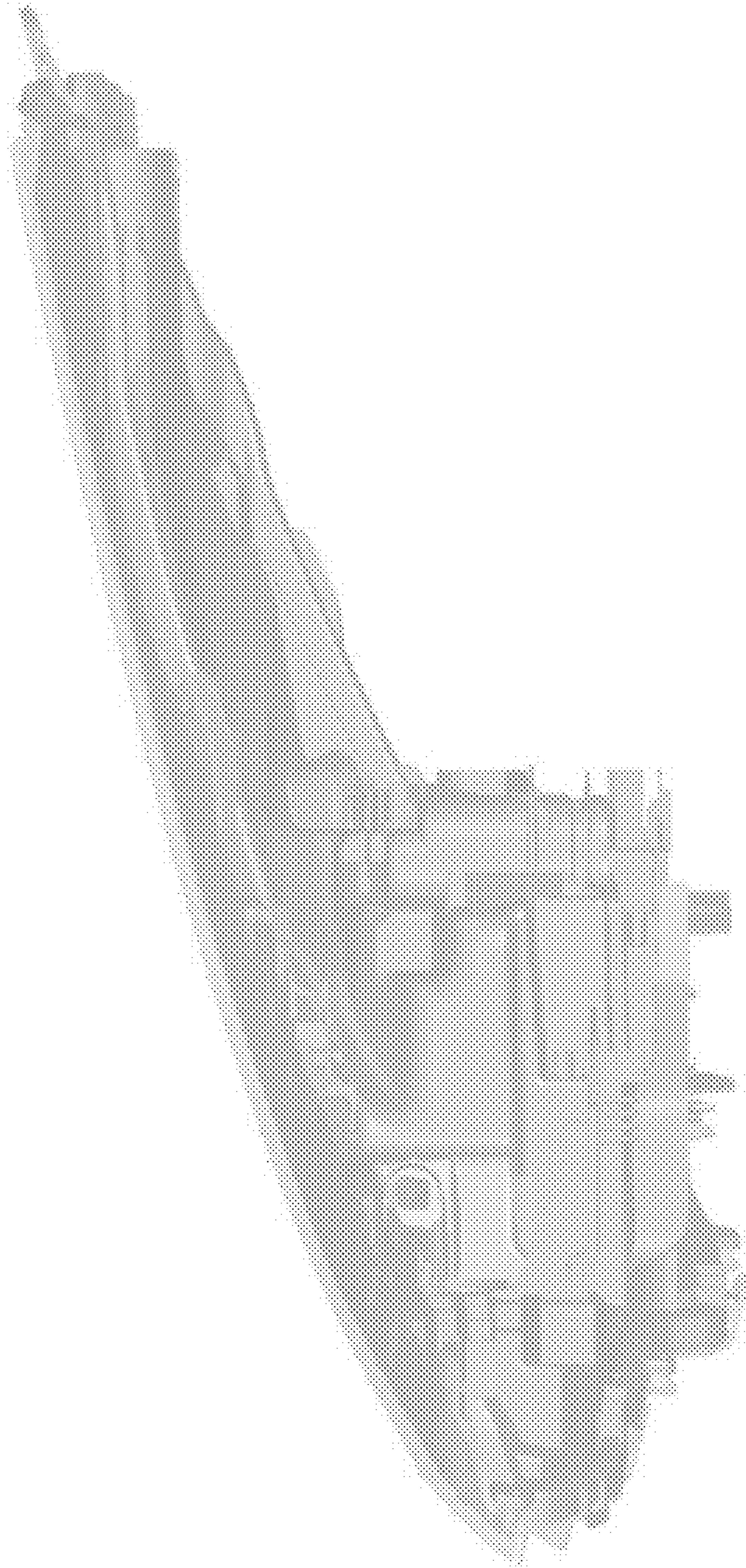

FIG. 4

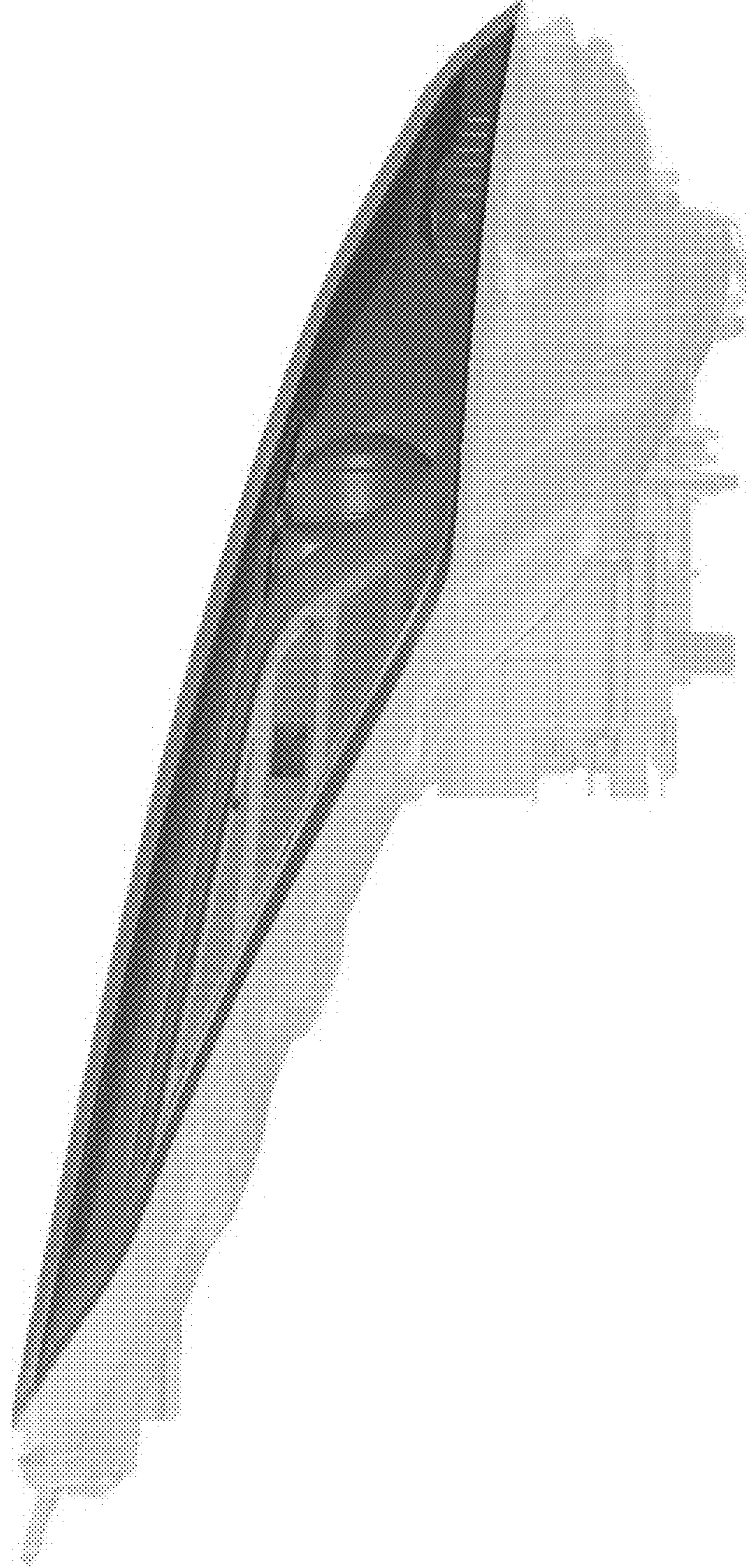

FIG. 5

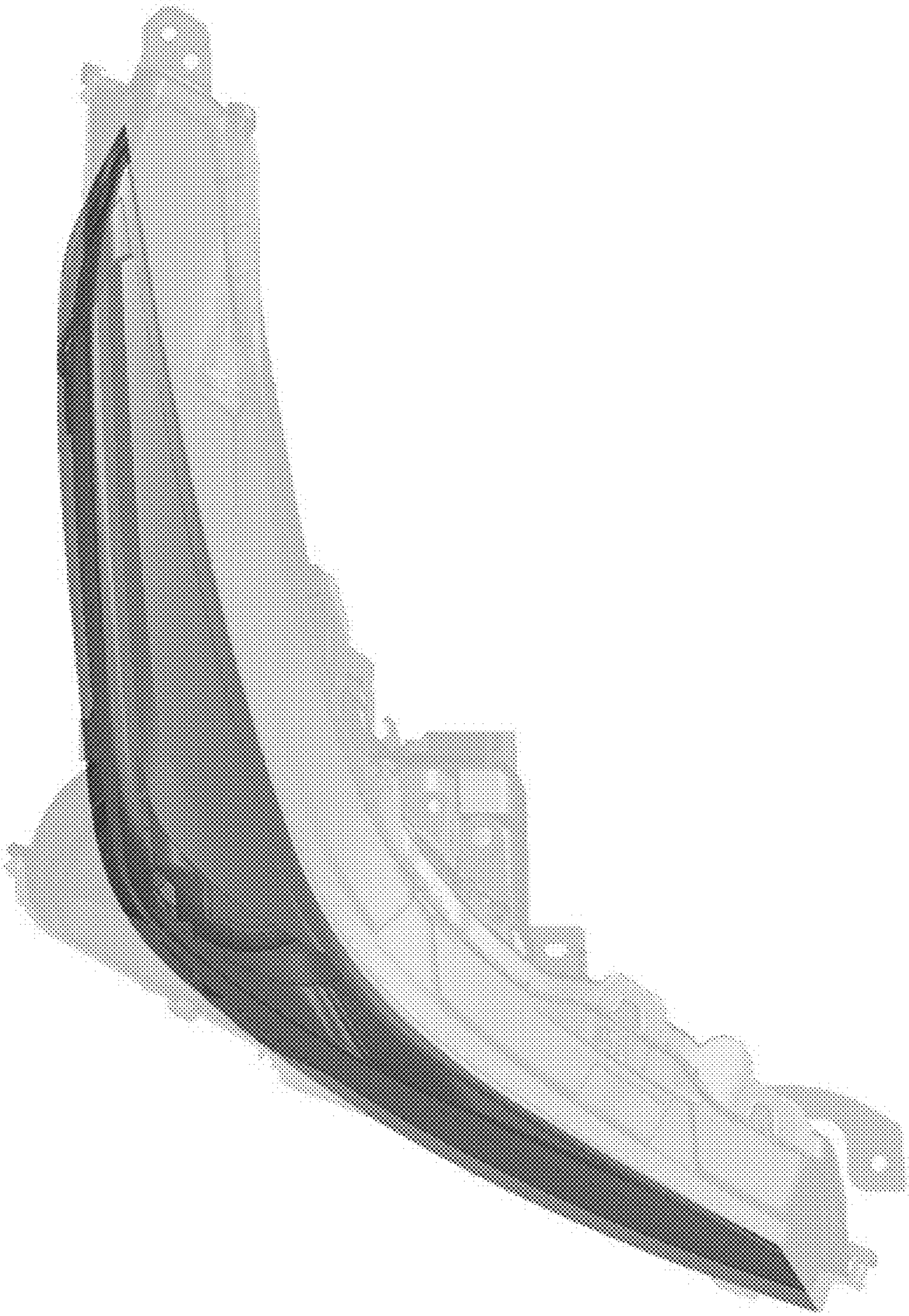

FIG. 6

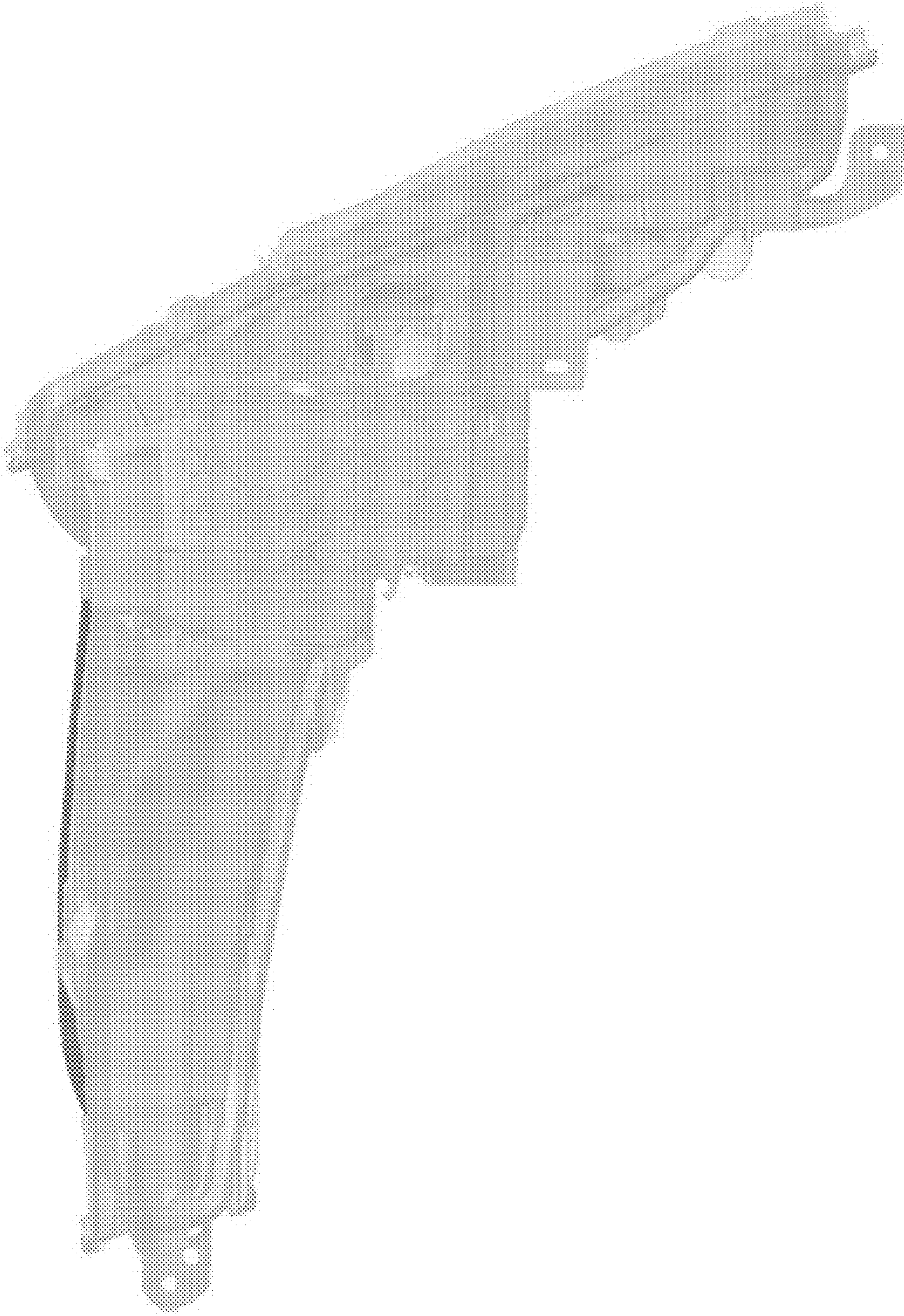

FIG. 7

UNITED STATES PATENT AND TRADEMARK OFFICE
CERTIFICATE OF CORRECTION

PATENT NO. : D890,377 S
APPLICATION NO. : 29/680564
DATED : July 14, 2020
INVENTOR(S) : Keisuke Matsuno et al.

Page 1 of 1

It is certified that error appears in the above-identified patent and that said Letters Patent is hereby corrected as shown below:

On the Title Page

Items (71) and (72) should read as follows:

(71) Applicants: **Keisuke Matsuno**, Nagoya-shi (JP); **Kouji Katsuno**, Seto-shi (JP)

(72) Inventors: **Keisuke Matsuno**, Nagoya-shi (JP); **Kouji Katsuno**, Seto-shi (JP)

Signed and Sealed this
Twelfth Day of July, 2022

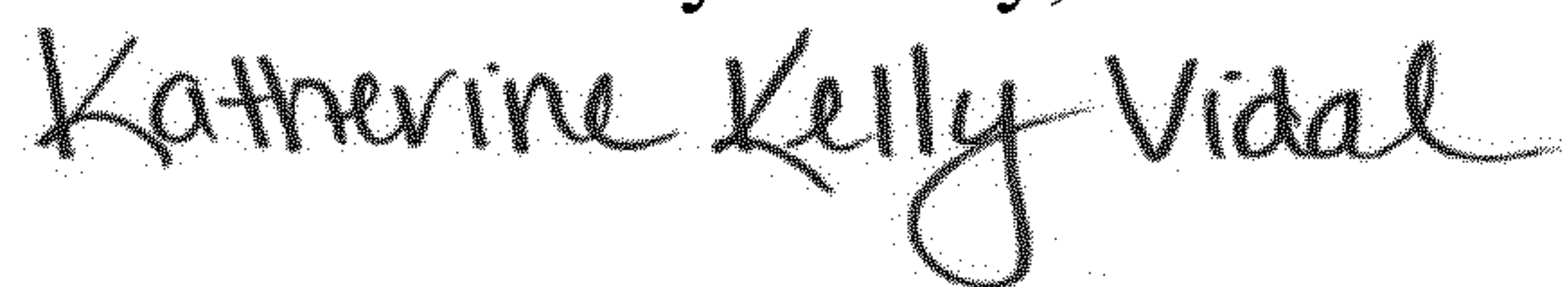

Katherine Kelly Vidal
Director of the United States Patent and Trademark Office