



US00D890304S

(12) **United States Design Patent**  
**Potter**

(10) **Patent No.:** **US D890,304 S**

(45) **Date of Patent:** **\*\* Jul. 14, 2020**

(54) **TUB FILLER**

(71) Applicant: **Spectrum Brands, Inc.**, Middleton, WI (US)

(72) Inventor: **Cameron Potter**, Fullerton, CA (US)

(73) Assignee: **Spectrum Brands**, Middleton, WI (US)

(\*\*) Term: **15 Years**

(21) Appl. No.: **29/675,118**

(22) Filed: **Dec. 28, 2018**

(51) **LOC (12) Cl.** ..... **23-01**

(52) **U.S. Cl.**  
USPC ..... **D23/239**

(58) **Field of Classification Search**  
USPC ..... D23/238, 241–243, 249–250, 252,  
D23/254–255, 257, 239; D8/307–308  
CPC ..... Y10T 137/9464; Y10T 137/6014; Y10T  
137/6017

See application file for complete search history.

(56) **References Cited**

**U.S. PATENT DOCUMENTS**

D311,438 S *	10/1990	Strignano	.....	D23/242
D472,308 S *	3/2003	Hundley	.....	D23/238
D509,884 S *	9/2005	Ouyoung	.....	D23/255
D527,076 S	8/2006	Kolin et al.		
D535,725 S *	1/2007	Chu	.....	D23/241
D568,447 S *	5/2008	Lai	.....	D23/252
D571,437 S	6/2008	Kristensen et al.		
D581,492 S	11/2008	Schonherr et al.		
D612,457 S	3/2010	Allard		
D615,622 S	5/2010	Pan		
D622,361 S	8/2010	Lammel et al.		
D629,071 S	12/2010	Matsuura et al.		

D635,220 S	3/2011	Rubin et al.		
D635,221 S	3/2011	Rubin et al.		
D652,899 S	1/2012	Citterio		
D662,185 S *	6/2012	Sieger	.....	D23/238
D667,087 S *	9/2012	Shieh	.....	D23/239
D685,878 S	7/2013	Fritz		
D731,623 S	6/2015	Flowers et al.		
D741,453 S	10/2015	Bahler		
D759,206 S	6/2016	Moerman		
D771,776 S	11/2016	Schoenherr et al.		
D830,516 S *	10/2018	Andrew	.....	D23/238
D832,981 S *	11/2018	Andrew	.....	D23/238
D857,171 S *	8/2019	Bahler	.....	D23/239

\* cited by examiner

*Primary Examiner* — Robert A Delehanty

(74) *Attorney, Agent, or Firm* — Banner & Witcoff, Ltd.

(57) **CLAIM**

The ornamental design for a tub filler, as shown and described.

**DESCRIPTION**

FIG. 1 is a front perspective view of a tub filler showing my new design;

FIG. 2 is a front view thereof;

FIG. 3 is a rear view thereof;

FIG. 4 is a left side view thereof;

FIG. 5 is a right side view thereof;

FIG. 6 is a top view thereof; and,

FIG. 7 is a bottom view thereof.

The broken lines immediately adjacent to the photographic area define the bounds of the claimed design and form no part thereof. The broken lines depicting the remainder of the tub filler show features that form no part of the claimed design.

**1 Claim, 7 Drawing Sheets**

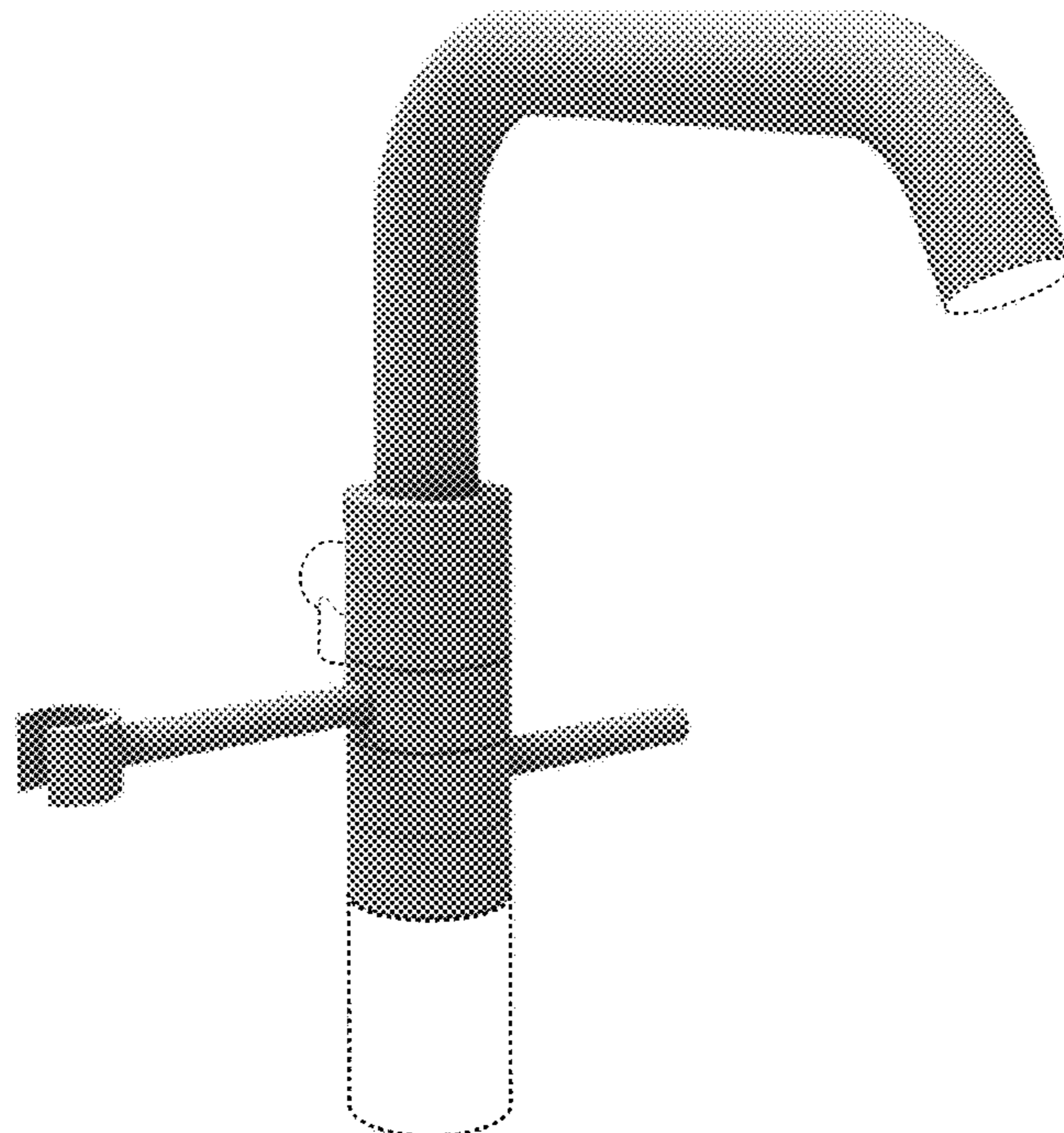

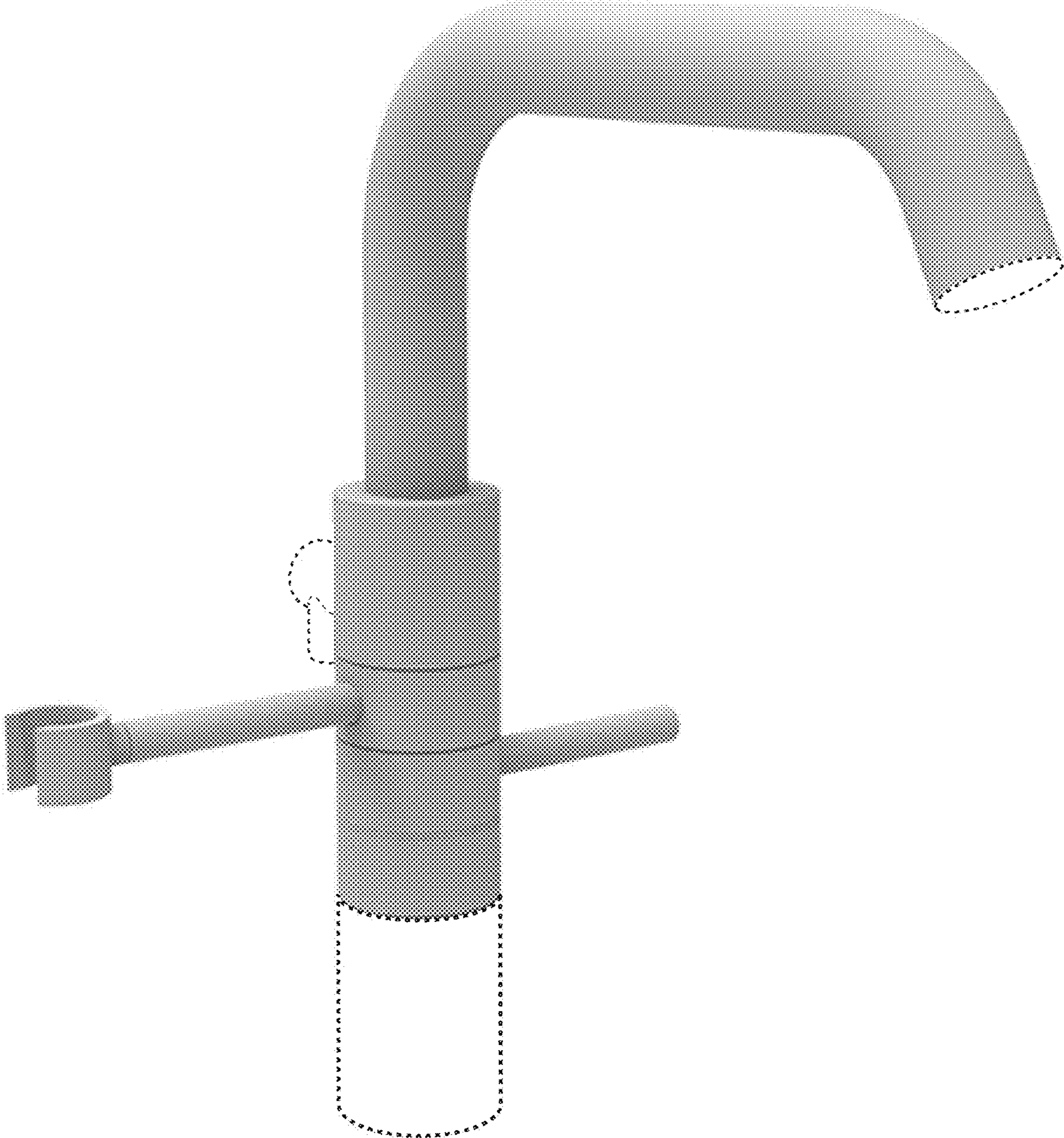

FIG. 1

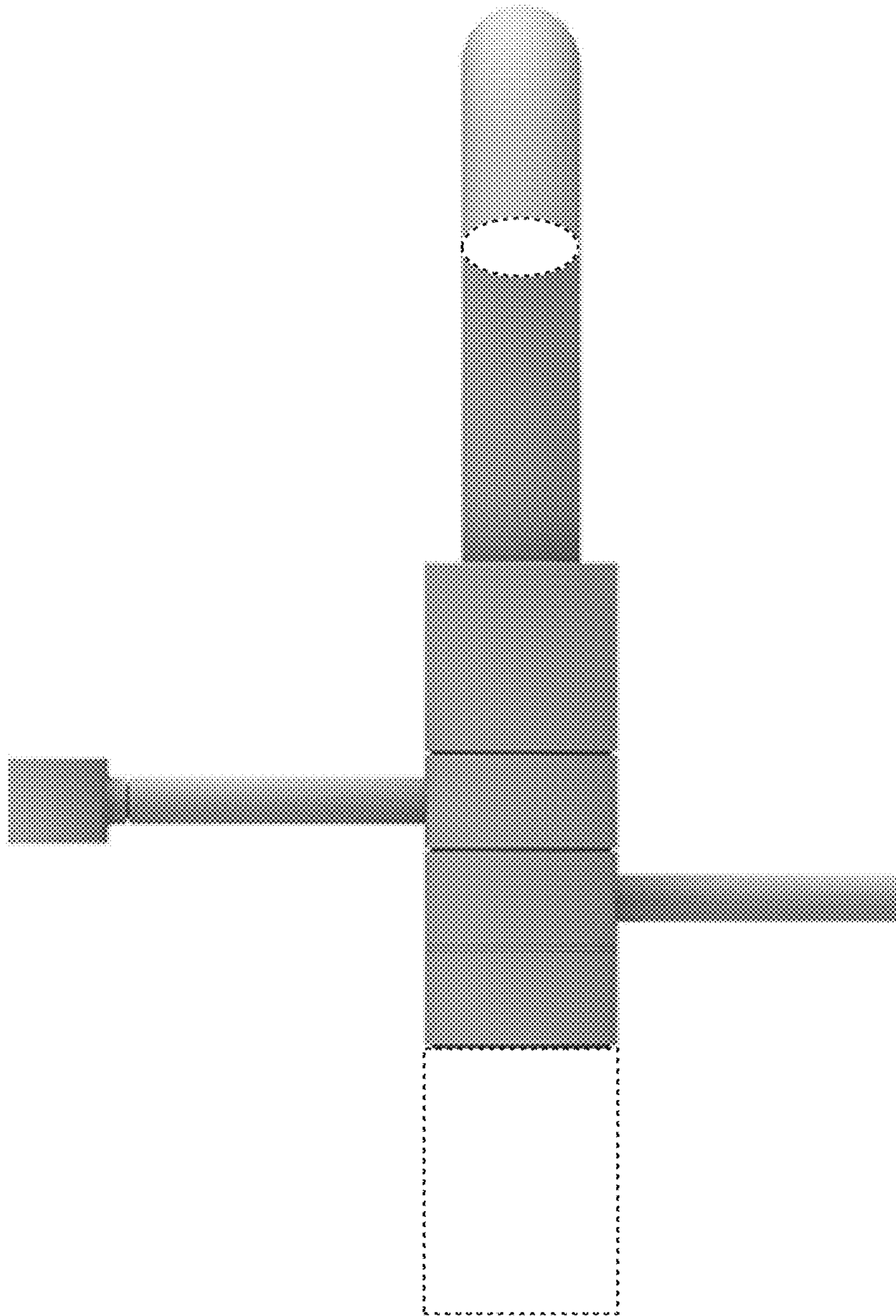

FIG. 2

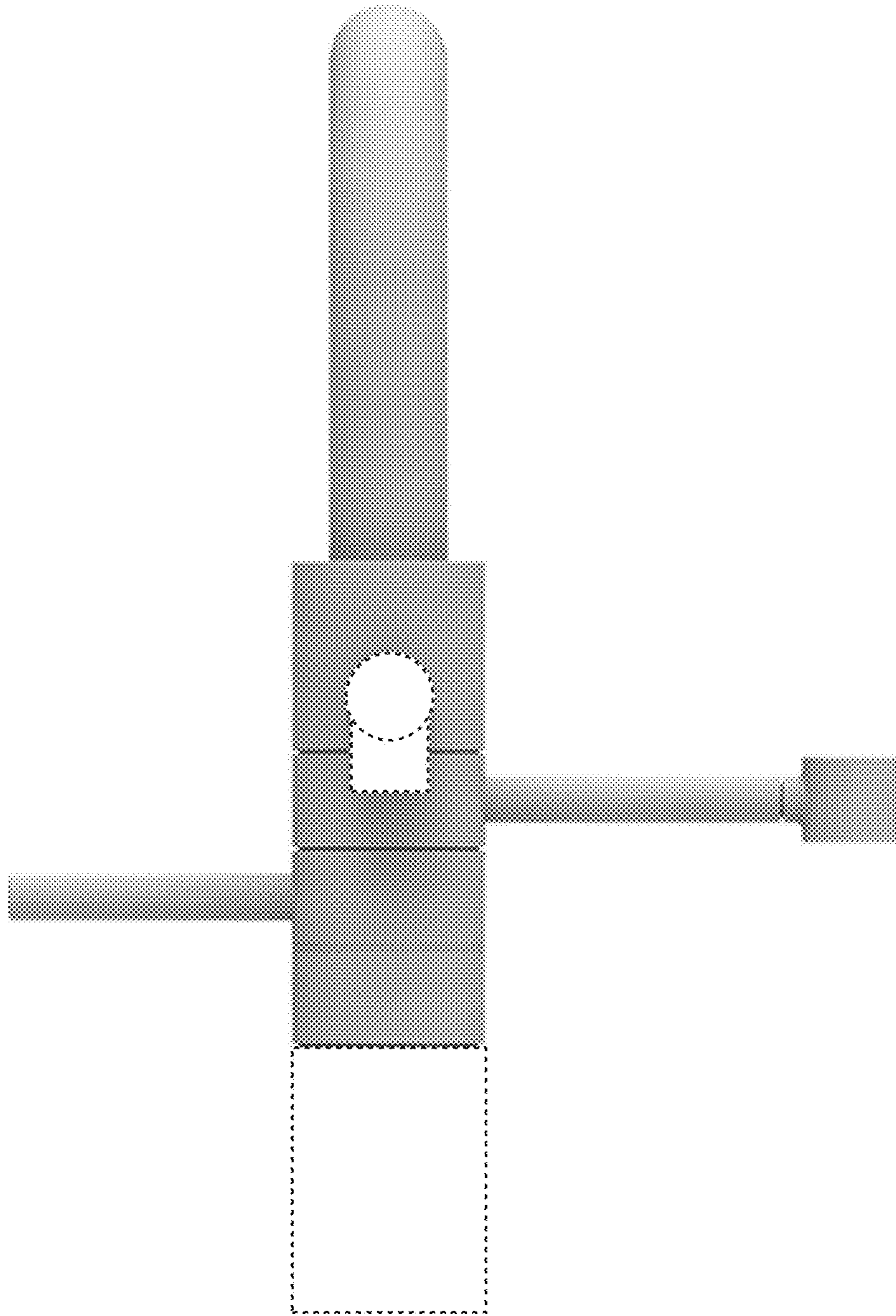

FIG. 3

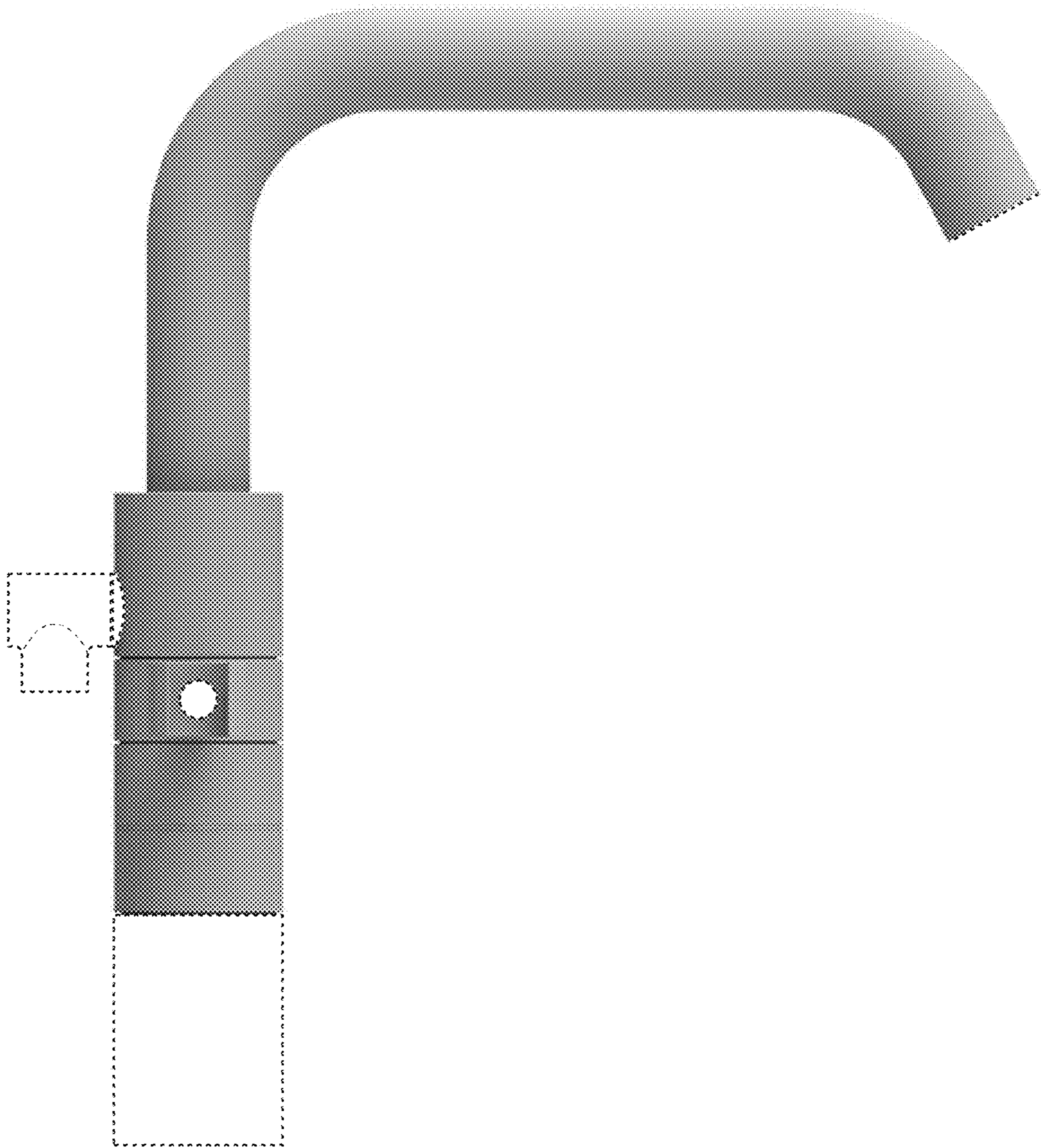

FIG. 4

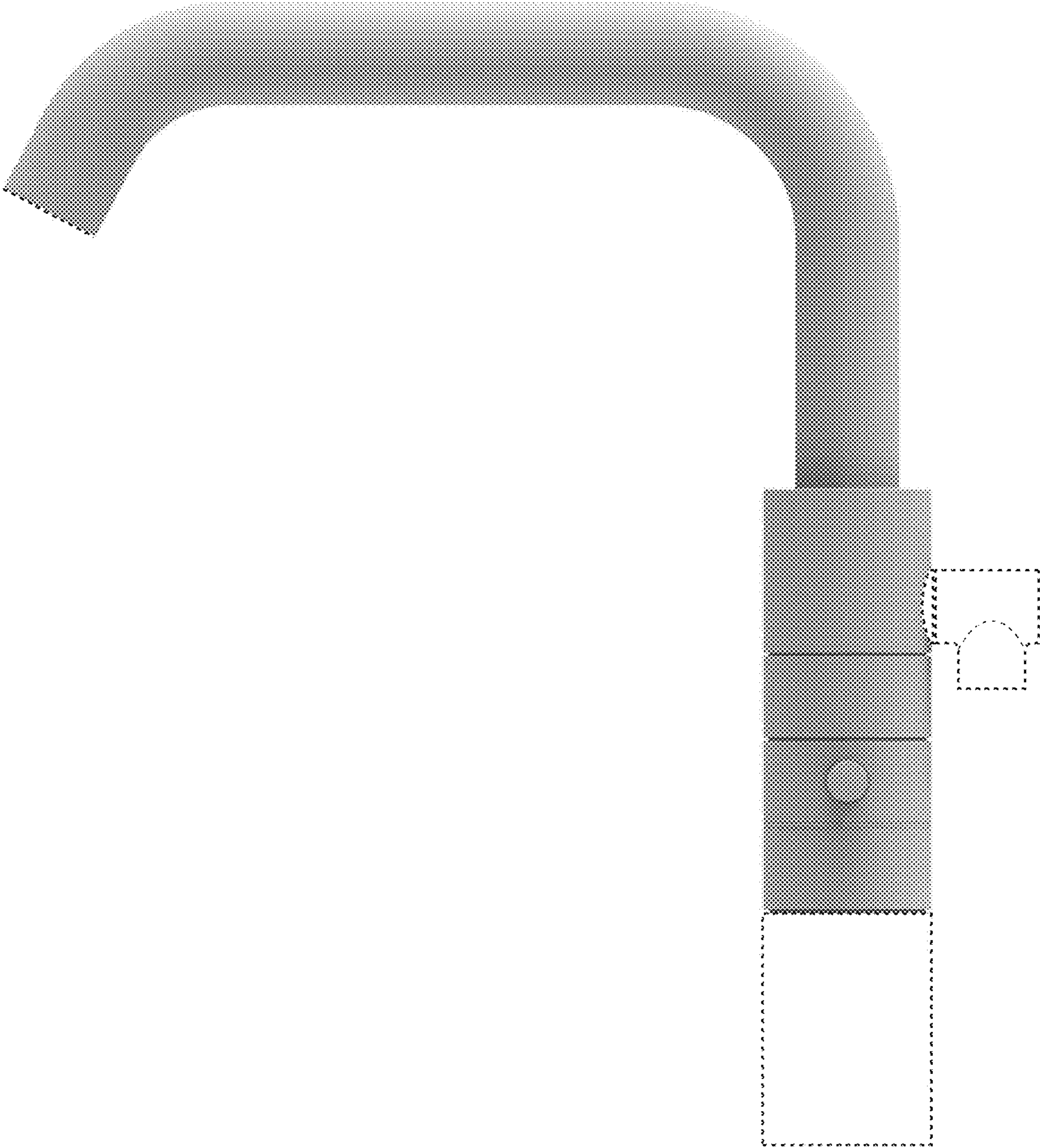

FIG. 5

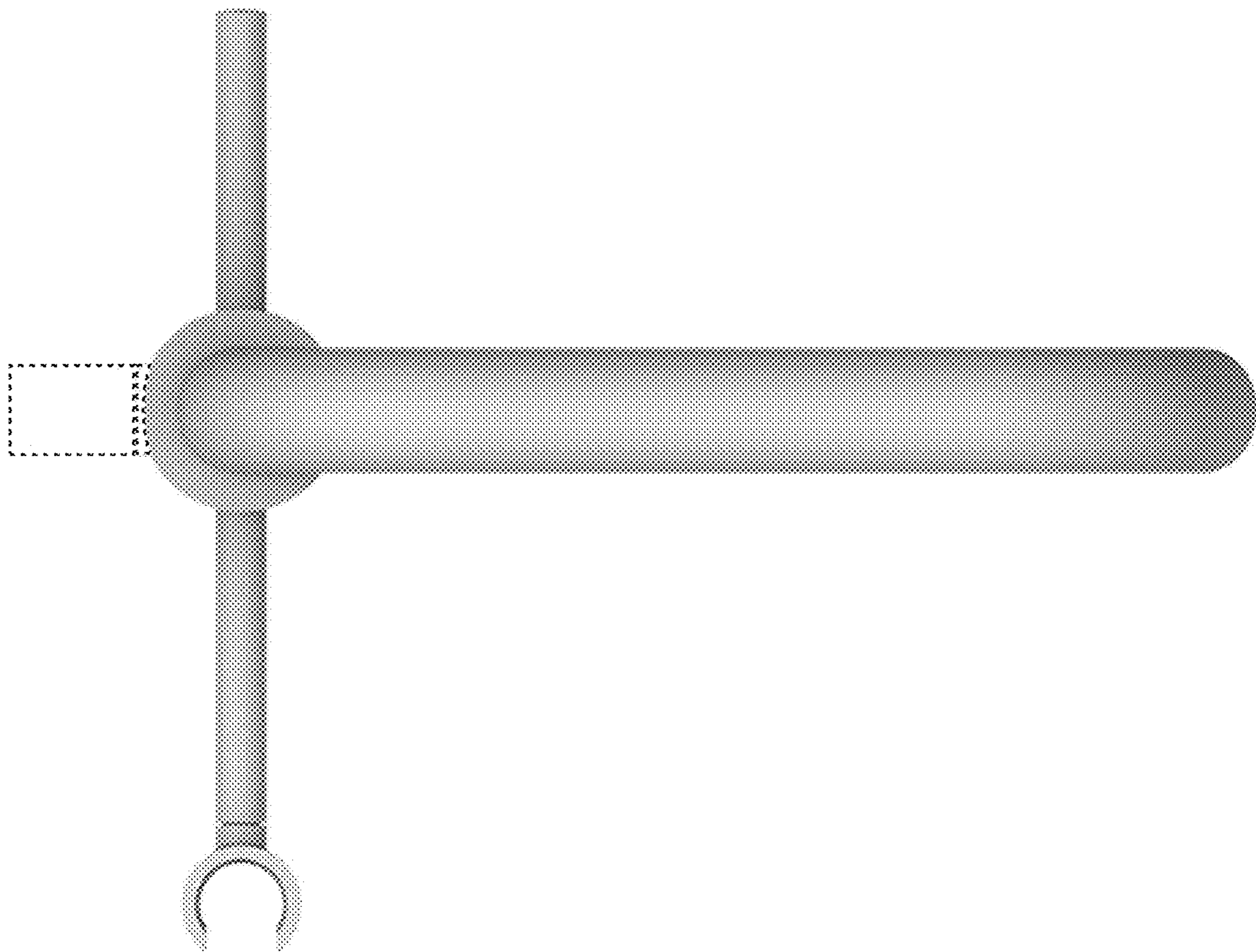

FIG. 6

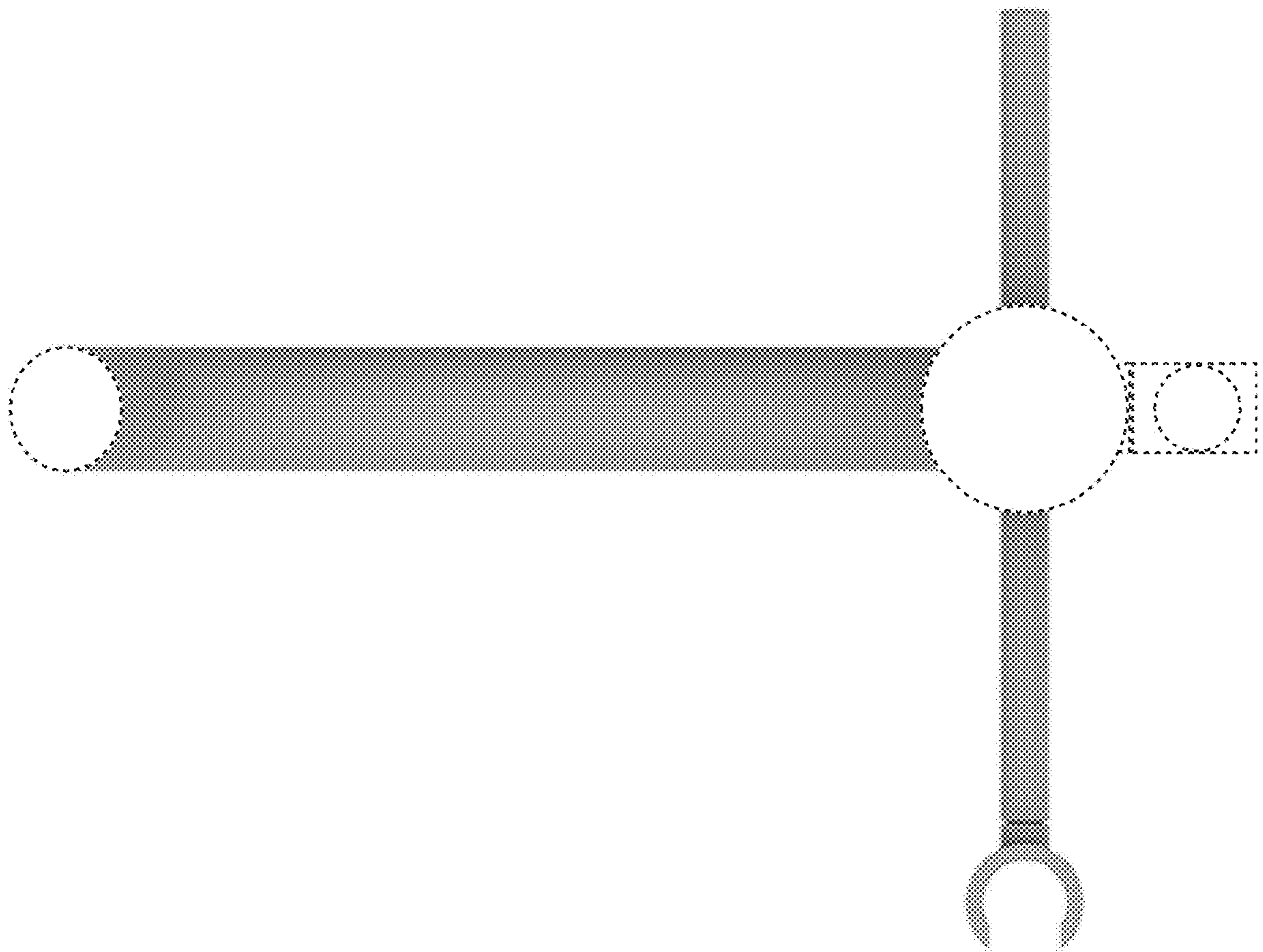

FIG. 7