



US00D889945S

(12) **United States Design Patent**
Bigongiari

(10) **Patent No.:** **US D889,945 S**

(45) **Date of Patent:** **** Jul. 14, 2020**

- (54) **SHOWER HOOK ASSEMBLY**
- (71) Applicant: **Thomas Bigongiari**, Rochester, NY
(US)
- (72) Inventor: **Thomas Bigongiari**, Rochester, NY
(US)
- (**) Term: **15 Years**
- (21) Appl. No.: **29/587,496**
- (22) Filed: **Dec. 13, 2016**
- (51) **LOC (12) Cl.** **08-05**
- (52) **U.S. Cl.**
USPC **D8/363**
- (58) **Field of Classification Search**
USPC D8/323, 354, 355, 376, 373, 371, 370,
D8/372, 363; D6/323, 550
CPC A47G 1/20; A47G 7/047; A47G 25/0607;
A47G 29/00
See application file for complete search history.

- D661,574 S * 6/2012 Platt D8/367
- D702,540 S * 4/2014 Kacines D8/367
- D744,598 S * 12/2015 Hollywood D21/484
- D809,371 S * 2/2018 Forrest D8/372
- D810,549 S * 2/2018 Klein D8/372
- D830,156 S * 10/2018 Kuhns D8/367
- D840,791 S * 2/2019 Caudle D8/367

* cited by examiner

Primary Examiner — Eliza Z Bennett-Hattan
(74) *Attorney, Agent, or Firm* — Sonya C. Harris;
Invention Services

(57) **CLAIM**

The ornamental design for the shower hook assembly, as shown and described.

DESCRIPTION

FIG. 1 is a front elevational view of my design;
FIG. 2 is a right side elevational view of my design;
FIG. 3 is a left side elevational view of my design;
FIG. 4 is a bottom elevational view of my design;
FIG. 5 is a top elevational view of my design;
FIG. 6 is a top front right perspective view of my design, illustrating the environment of intended use of my design, wherein the dotted lines indicate an exemplary bathing environment and is not a part of my claimed design; and, FIG. 7 is a top front right perspective view of my design, illustrating intended use in its environment wherein the dotted lines indicating an exemplary bathing environment and is not a part of my claimed design.
The broken lines in the drawings depict environmental subject matter only and form no part of the claimed design.

1 Claim, 5 Drawing Sheets

(56) **References Cited**

U.S. PATENT DOCUMENTS

- 2,614,702 A * 10/1952 Riblet A47G 25/06
108/30
- 3,014,597 A * 12/1961 McWherter A47F 5/0815
211/175
- D246,827 S * 1/1978 Crawford D8/370
- D255,646 S * 7/1980 Fischer D8/370
- D432,316 S * 10/2000 Duggan D6/317
- D464,871 S * 10/2002 Kalat D8/372
- D465,406 S * 11/2002 Goodman D6/566
- D543,440 S * 5/2007 Plzak D8/367
- D635,846 S * 4/2011 Klein D8/372
- D644,502 S * 9/2011 Portz D8/372

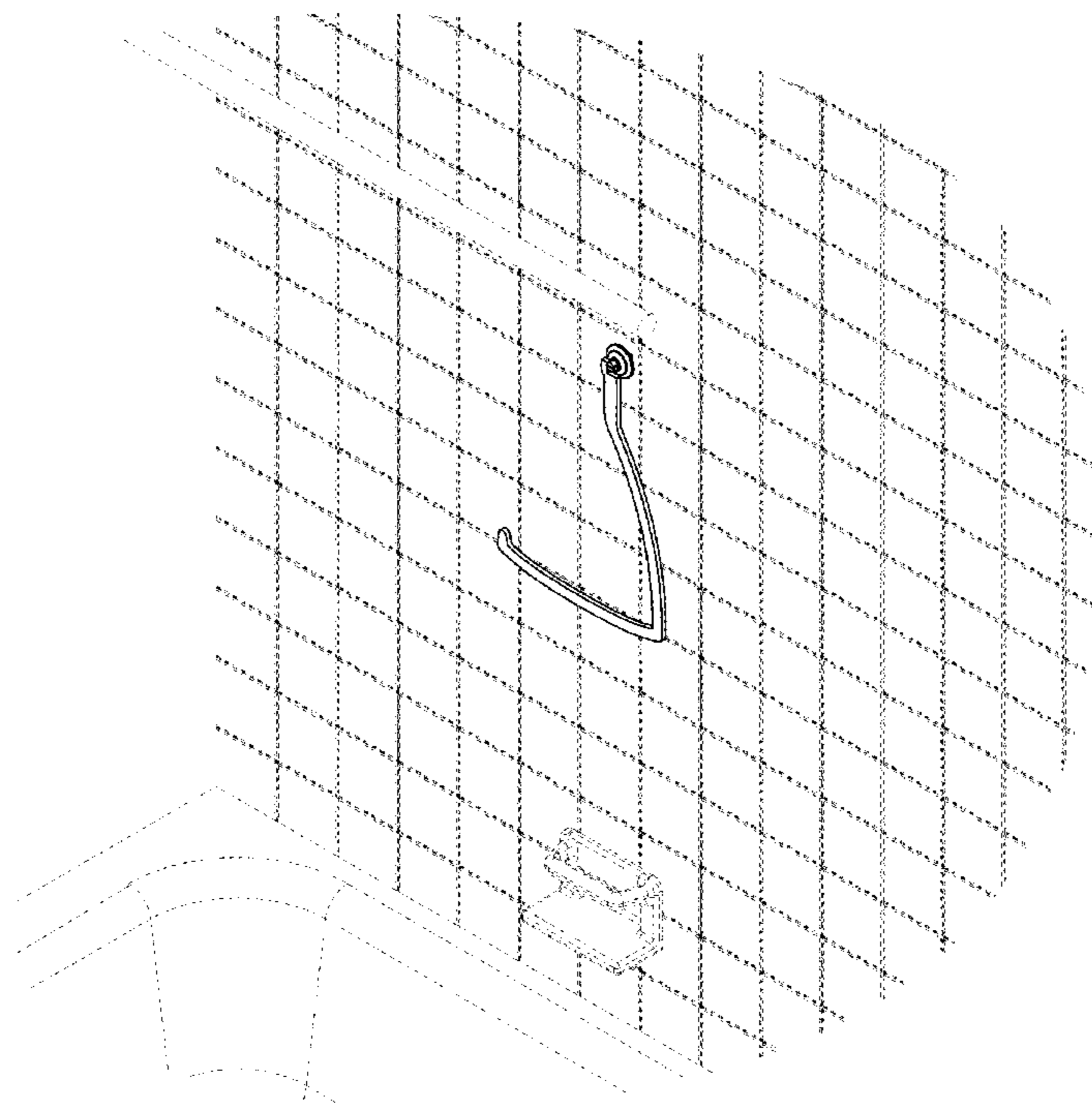

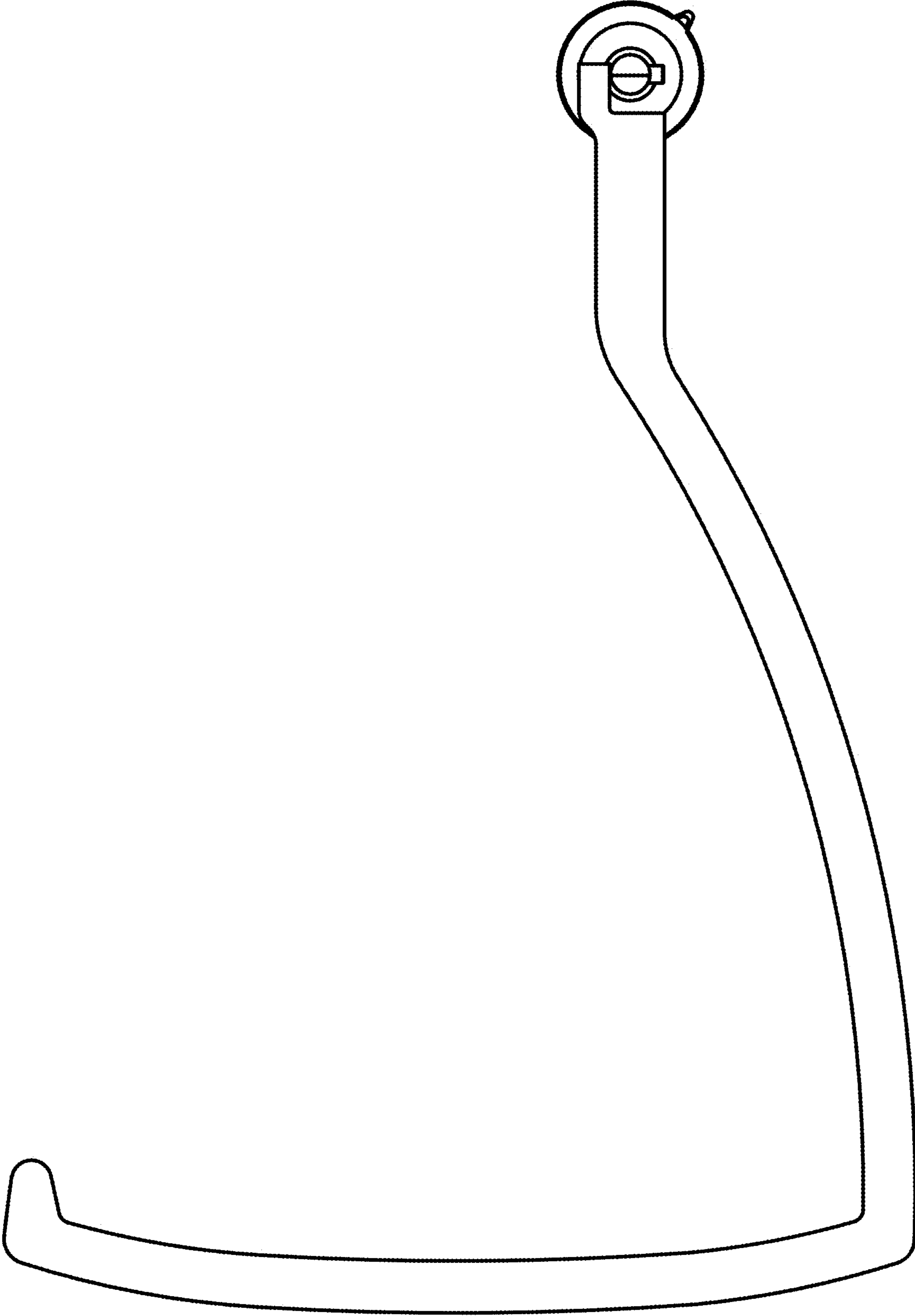

FIG. 1

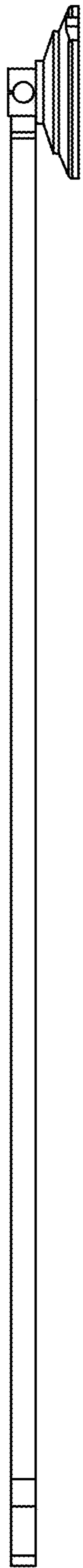

FIG. 2

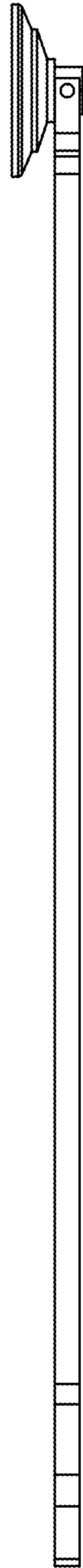

FIG. 3

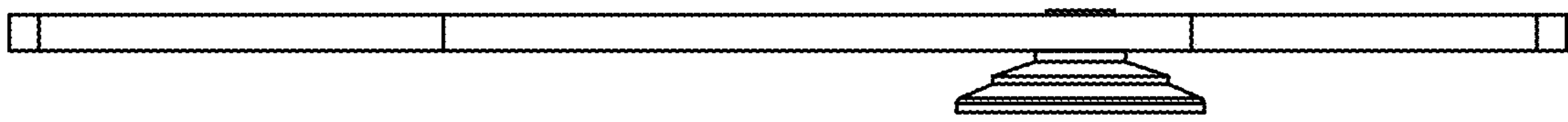

FIG. 4



FIG. 5

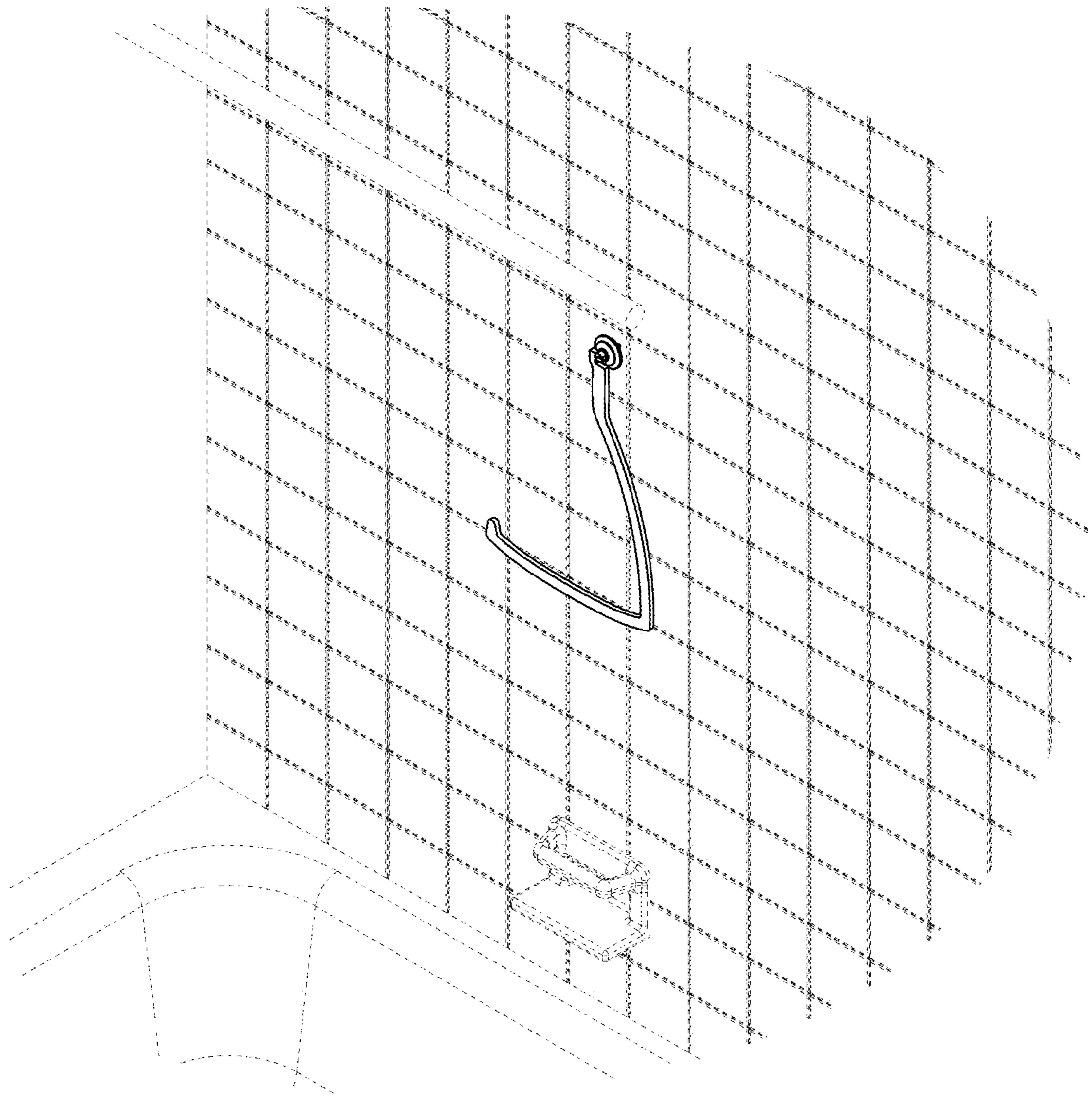

FIG 6

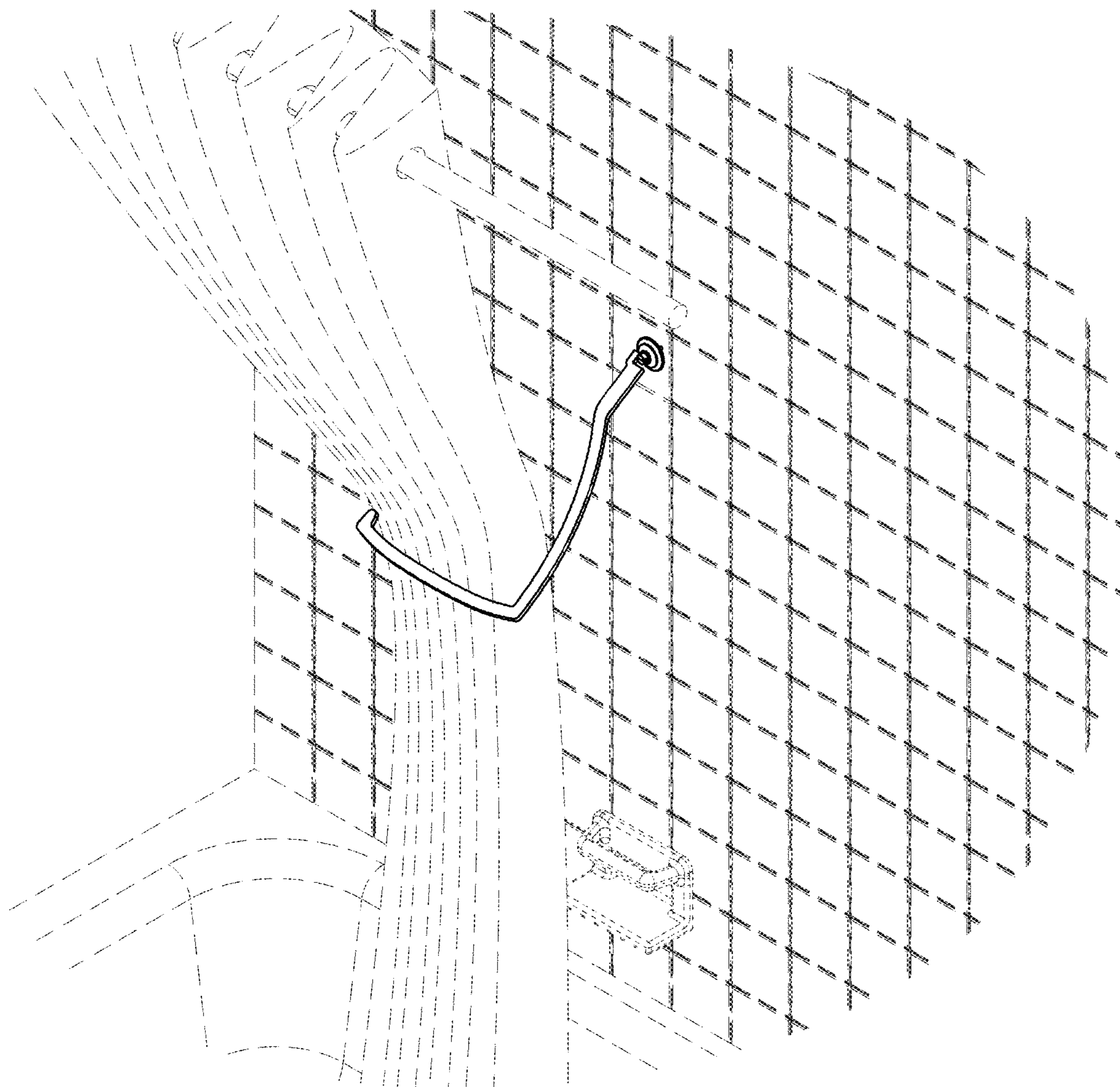

FIG 7