



US00D889898S

(12) **United States Design Patent**  
**Juli Soler**

(10) **Patent No.:** **US D889,898 S**  
(45) **Date of Patent:** **\*\* Jul. 14, 2020**

- (54) **OVEN**
- (71) Applicant: **JOSPER S.A.**, Barcelona (ES)
- (72) Inventor: **Pere Juli Soler**, Barcelona (ES)
- (73) Assignee: **JOSPER S.A.**, Barcelona (ES)
- (\*\*) Term: **15 Years**
- (21) Appl. No.: **29/669,963**
- (22) Filed: **Nov. 13, 2018**

D285,161 S	8/1986	Cairns	
4,791,861 A *	12/1988	Weinkle	A21B 1/00
			126/19 R
D330,991 S	11/1992	Christie	
D411,073 S	6/1999	Ewald	
D470,356 S	2/2003	Kipps	
D493,328 S	7/2004	Wood	
D547,111 S *	7/2007	Loyd	D7/348
D578,334 S	10/2008	Abrahams	
7,798,138 B2 *	9/2010	Babington	A21B 1/26
			126/19 R
D637,860 S	5/2011	Petty	
D660,639 S	5/2012	Schindler	
D688,507 S *	8/2013	Hill	D7/323
D715,084 S *	10/2014	Hill	D7/332
D720,569 S *	1/2015	Hill	D7/334
D732,334 S *	6/2015	Bradford, Jr.	D7/334
D796,892 S	9/2017	Mina	

**Related U.S. Application Data**

- (62) Division of application No. 35/503,823, filed on Sep. 26, 2017 (U.S. filing date under 35 U.S.C. 384), and having an international filing date of Aug. 29, 2017, now Pat. No. Des. 855,381.
- (51) **LOC (12) Cl.** ..... **07-02**
- (52) **U.S. Cl.**  
USPC ..... **D7/348**
- (58) **Field of Classification Search**  
USPC ..... D7/402-408, 323, 331-335, 339, 340, D7/346-349, 350.1-351  
CPC .. H05B 1/0261; H05B 1/0263; H05B 1/0266; F24C 3/00; F24C 3/002; F24C 3/008; F24C 5/00; F24C 7/00; F24C 15/02; F24C 15/024; A21B 1/00; A21B 1/26  
See application file for complete search history.

\* cited by examiner

*Primary Examiner* — Derrick E Holland  
*Assistant Examiner* — Andrew Kerr

(74) *Attorney, Agent, or Firm* — Thedford I. Hitaffer;  
Hitaffer & Hitaffer, PLLC

(57) **CLAIM**

The ornamental design for a oven, as shown and described.

**DESCRIPTION**

FIG. 1 is a front perspective view of an oven showing my new design;  
FIG. 2 is a front view thereof;  
FIG. 3 is a rear view thereof;  
FIG. 4 is a top view thereof;  
FIG. 5 is a right side view thereof; and,  
FIG. 6 is a left side view thereof.  
The bottom is flat and devoid of surface ornamentation.

**1 Claim, 6 Drawing Sheets**

- (56) **References Cited**  
U.S. PATENT DOCUMENTS  
D23,505 S 7/1894 Kahn  
D184,425 S 2/1959 Del Francia  
D238,509 S 1/1976 Wilson

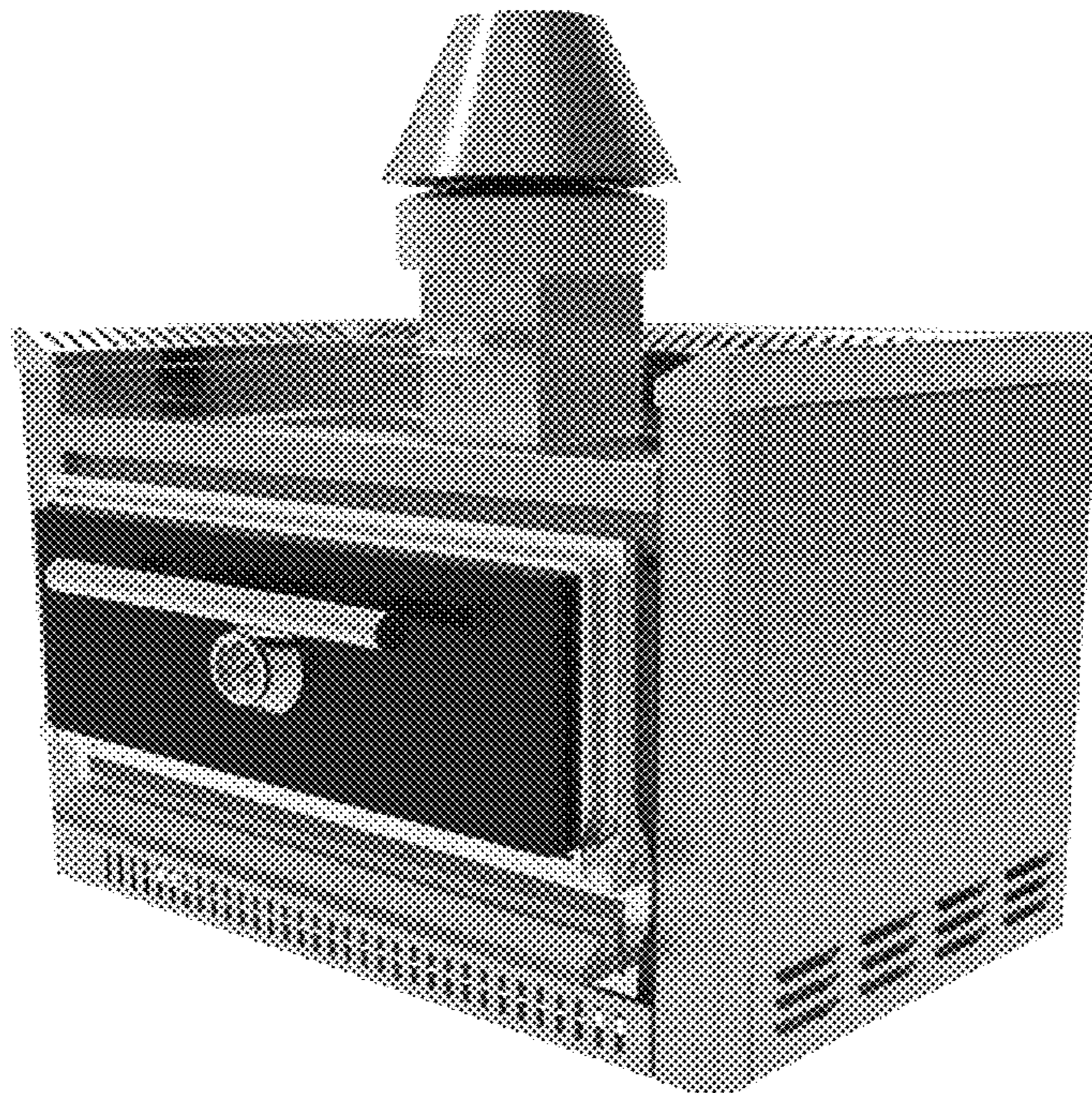



FIG. 1

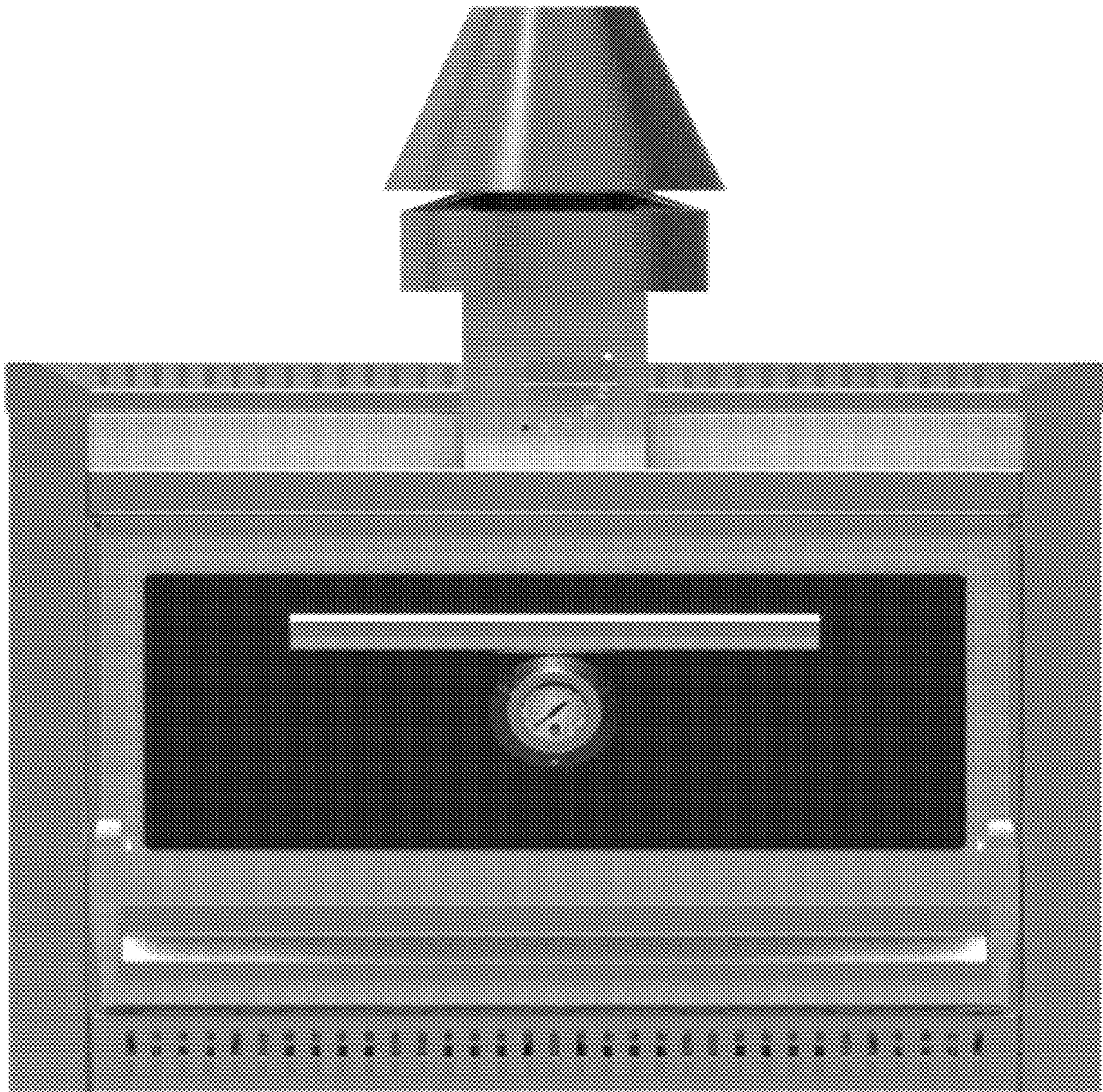

FIG. 2

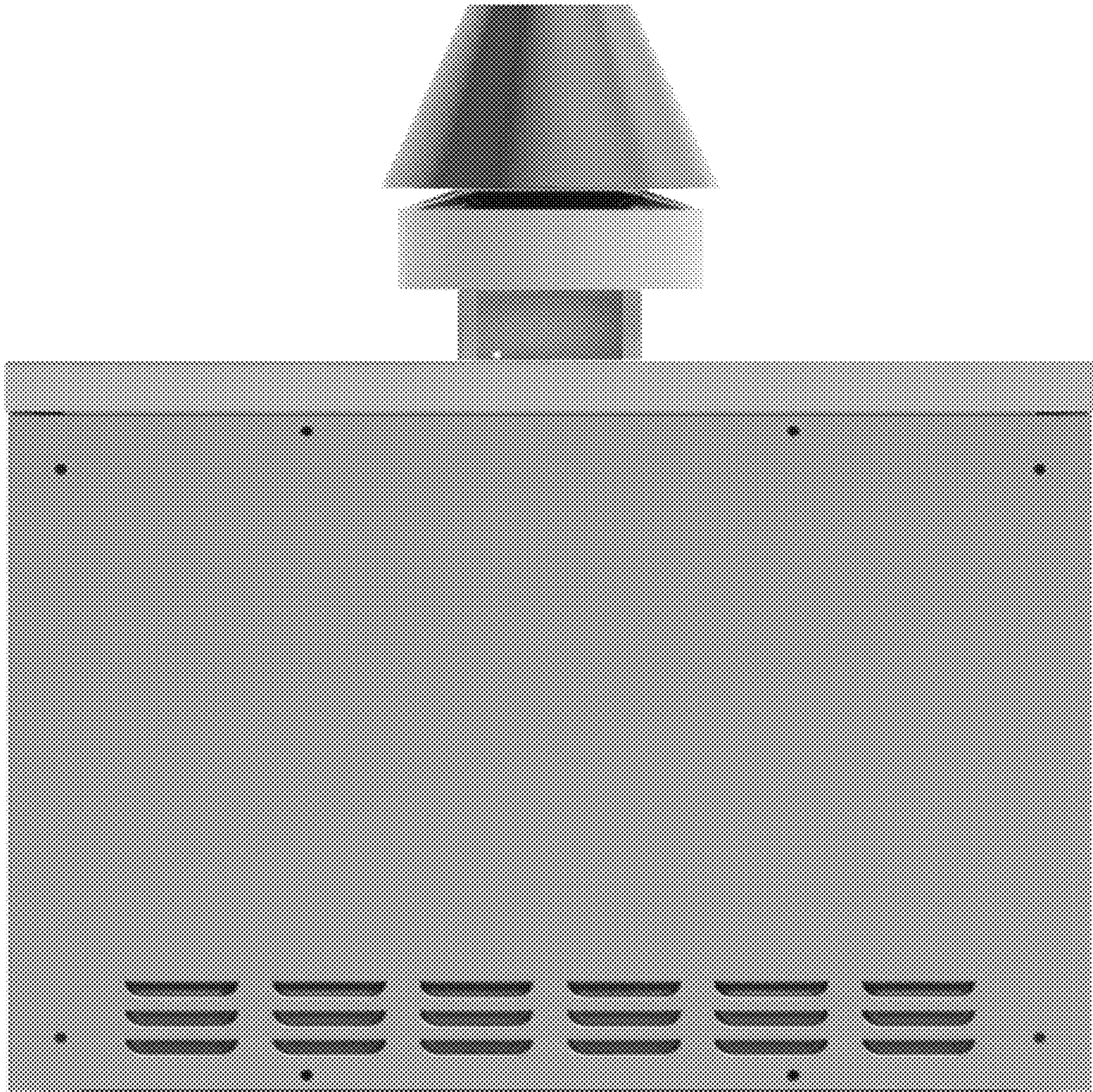

FIG. 3

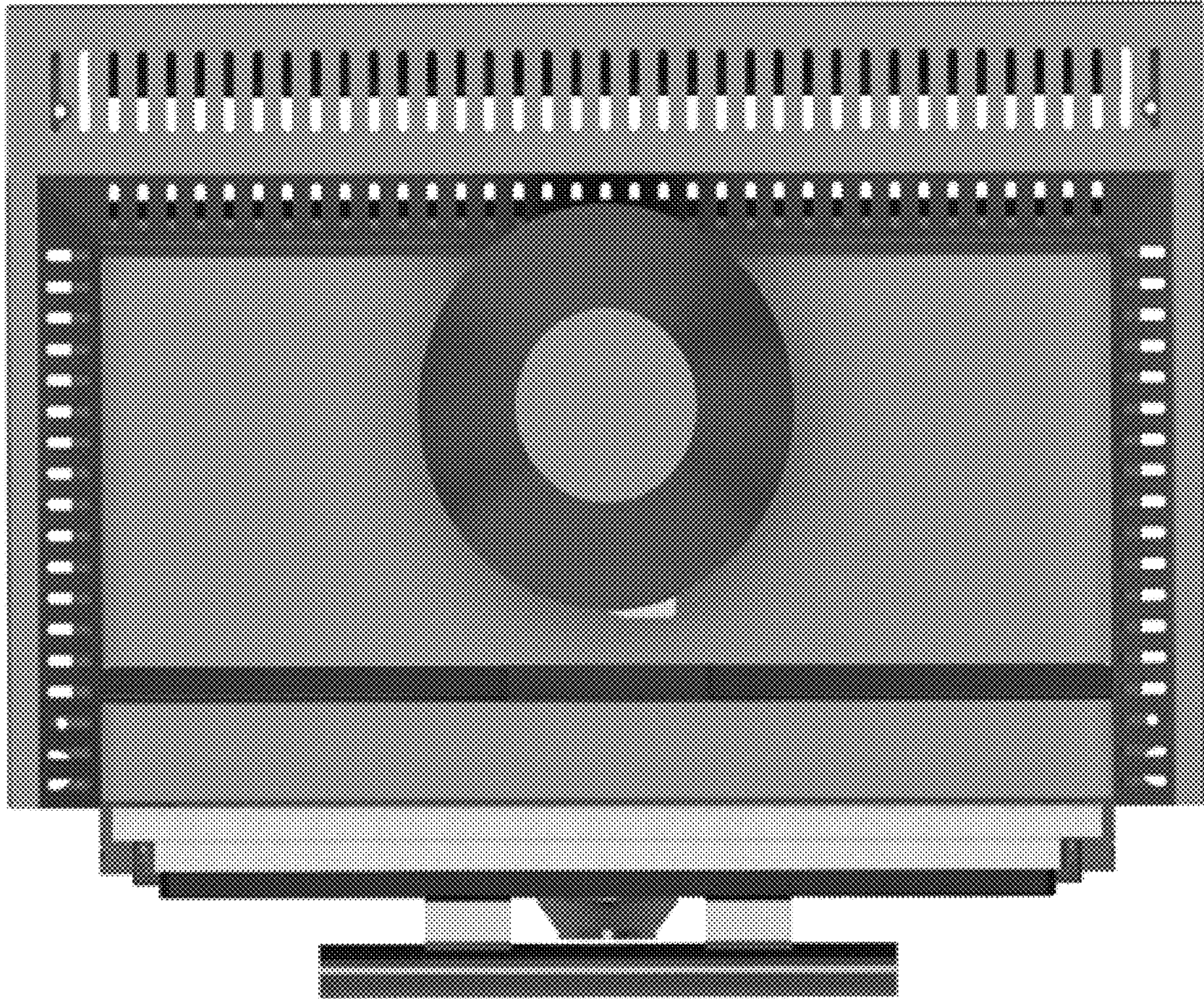

FIG. 4

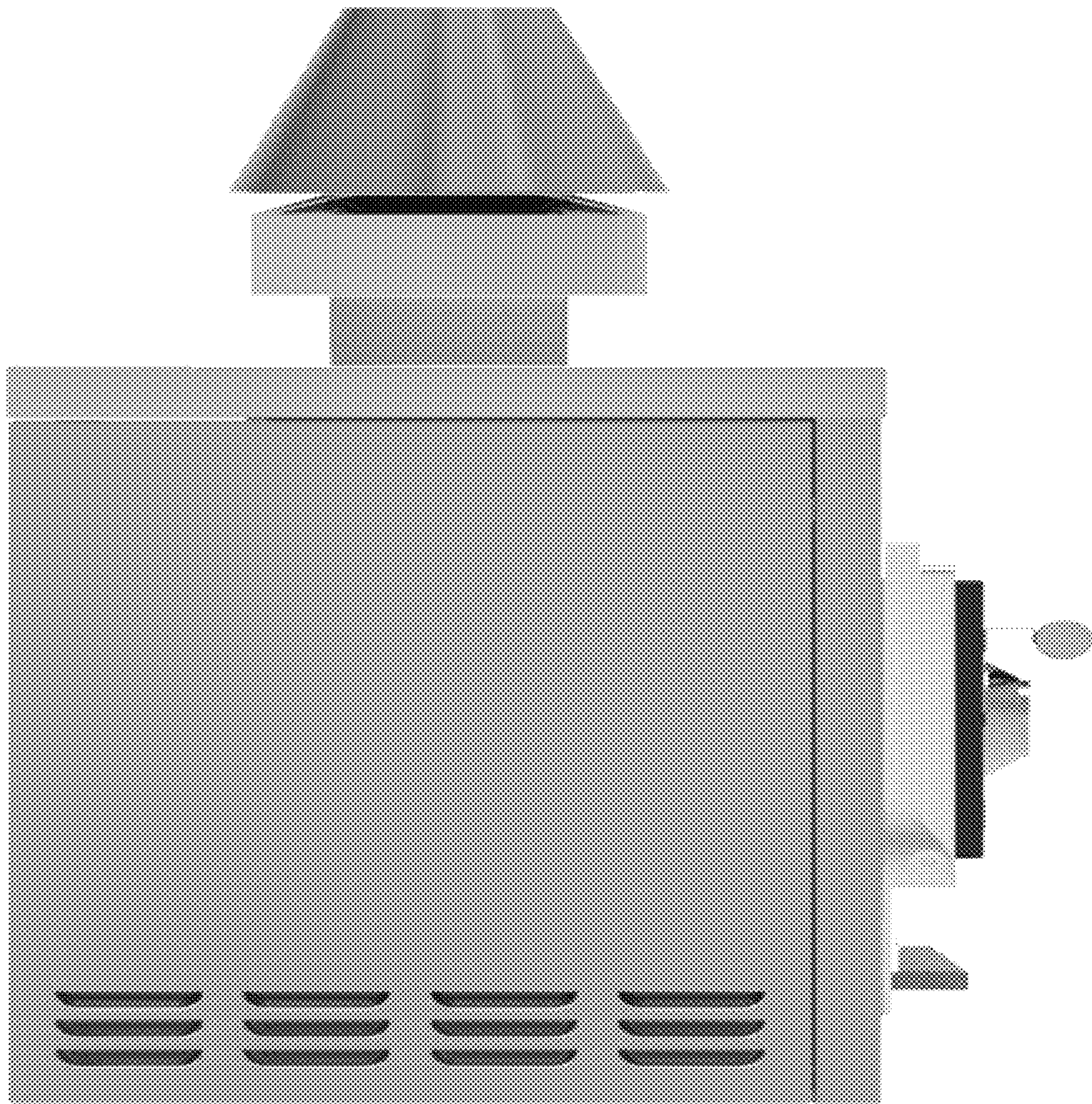

FIG. 5

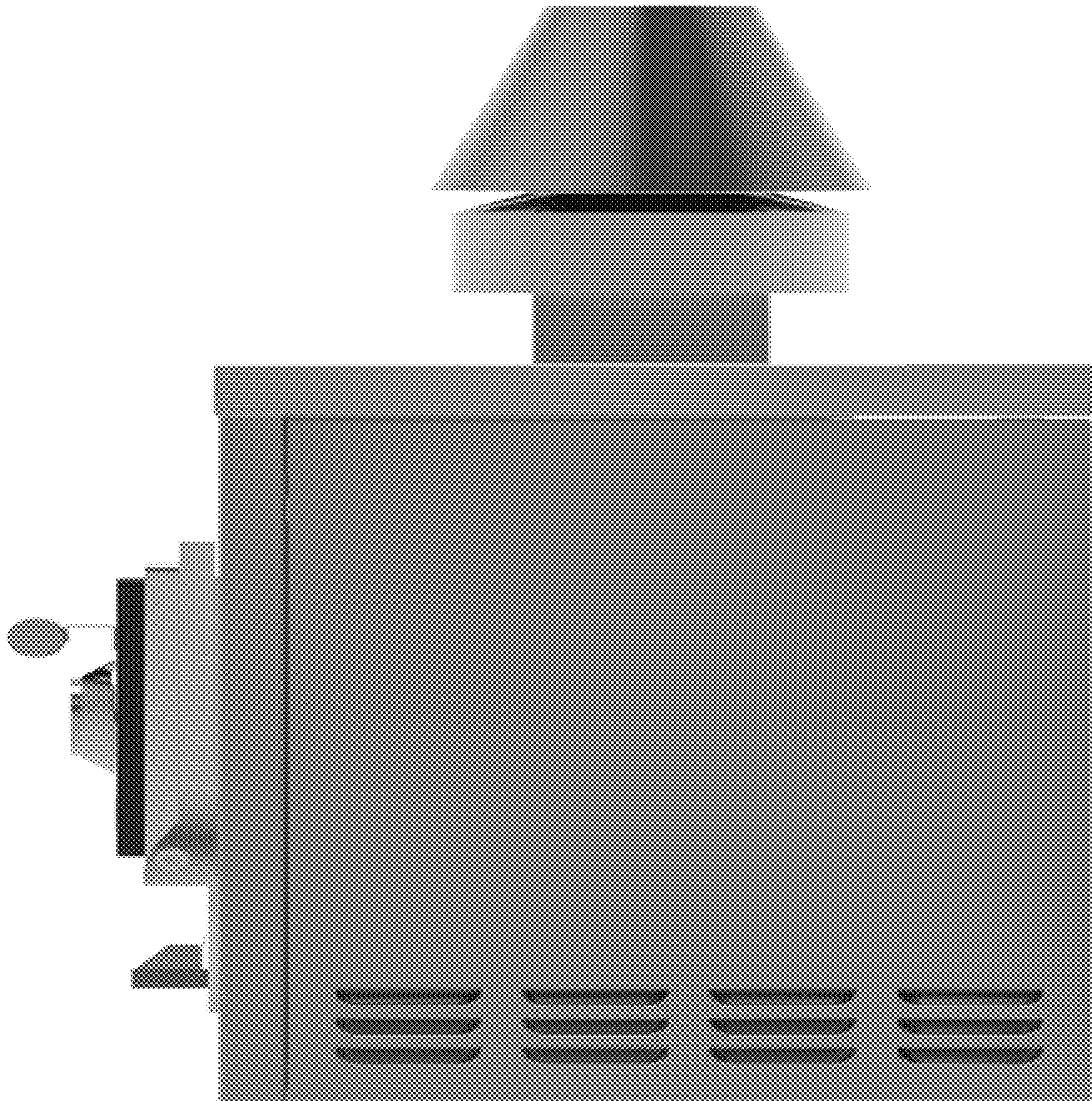

FIG. 6