



US00D889803S

(12) **United States Design Patent**  
**DiMari**

(10) **Patent No.:** **US D889,803 S**  
(45) **Date of Patent:** **\*\* Jul. 14, 2020**

- (54) **SHOE UPPER**
- (71) Applicant: **New Balance Athletics, Inc.**, Boston, MA (US)
- (72) Inventor: **Anthony DiMari**, Boston, MA (US)
- (73) Assignee: **New Balance Athletics, Inc.**, Boston, MA (US)
- (\*\*) Term: **15 Years**
- (21) Appl. No.: **29/641,720**
- (22) Filed: **Mar. 23, 2018**
- (51) **LOC (12) Cl.** ..... **02-04**
- (52) **U.S. Cl.**  
USPC ..... **D2/969**
- (58) **Field of Classification Search**  
USPC ..... D2/896, 897, 902, 904, 906-908, 946, D2/969, 972-974; D5/47, 49, 56, 60, 1, D5/3  
CPC ... A43B 13/181; A43B 13/141; A43B 13/186; A43B 13/188; A43B 23/00; A43B 23/02; A43B 5/00; A43B 23/26; A43B 1/04; A43B 11/14; A43B 7/00; A43B 3/12; A43C 3/00; A43C 7/00; A43C 11/004  
See application file for complete search history.

- D574,595 S \* 8/2008 Belley ..... D2/969
- D598,189 S \* 8/2009 Lamont ..... D2/969
- D689,684 S \* 9/2013 McMillan ..... D2/972
- D703,932 S \* 5/2014 Avar ..... D2/972
- D797,412 S \* 9/2017 Taestensen ..... D2/902
- D798,576 S \* 10/2017 Nethongkome ..... D2/972
- D799,187 S \* 10/2017 Miner ..... E04C 2/427  
D2/972
- D826,534 S \* 8/2018 Ammon ..... D2/972

**OTHER PUBLICATIONS**

U.S. Appl. No. 29/664,067, filed Sep. 21, 2018, Anthony Di Mari.

\* cited by examiner

*Primary Examiner* — Dominic V Simone

(74) *Attorney, Agent, or Firm* — Goodwin Procter LLP

(57) **CLAIM**

The ornamental design for a shoe upper, as shown and described.

**DESCRIPTION**

FIG. 1 is a top perspective view of a shoe upper;  
 FIG. 2 is a front view thereof;  
 FIG. 3 is a rear view of thereof;  
 FIG. 4 is a lateral side view thereof;  
 FIG. 5 is a medial side view thereof;  
 FIG. 6 is a top view thereof;  
 FIG. 7 is a bottom view thereof;  
 FIG. 8 is a top perspective view of a second embodiment of a shoe upper;  
 FIG. 9 is a front view thereof;  
 FIG. 10 is a rear view of thereof;  
 FIG. 11 is a lateral side view thereof;  
 FIG. 12 is a medial side view thereof; and,  
 FIG. 13 is a top view thereof.

The broken lines illustrate portions of the embodiments of the shoe upper that form no part of the claimed design.

**1 Claim, 11 Drawing Sheets**

(56) **References Cited**

**U.S. PATENT DOCUMENTS**

- D19,721 S \* 3/1890 Sagendorph ..... D5/1
- D100,155 S \* 6/1936 Daniels ..... D5/1
- 2,281,822 A \* 5/1942 Bills ..... E04C 2/427  
D5/1
- D203,224 S \* 12/1965 Harty, Jr. .... D5/1
- D223,901 S \* 6/1972 Schaeffer ..... D5/3
- D375,844 S \* 11/1996 Edwards ..... D5/1
- D471,350 S \* 3/2003 Roulo ..... D2/972
- D490,231 S \* 5/2004 Estey ..... D2/946
- D528,276 S \* 9/2006 Fullum ..... D2/972
- D537,616 S \* 3/2007 Campbell ..... D2/972

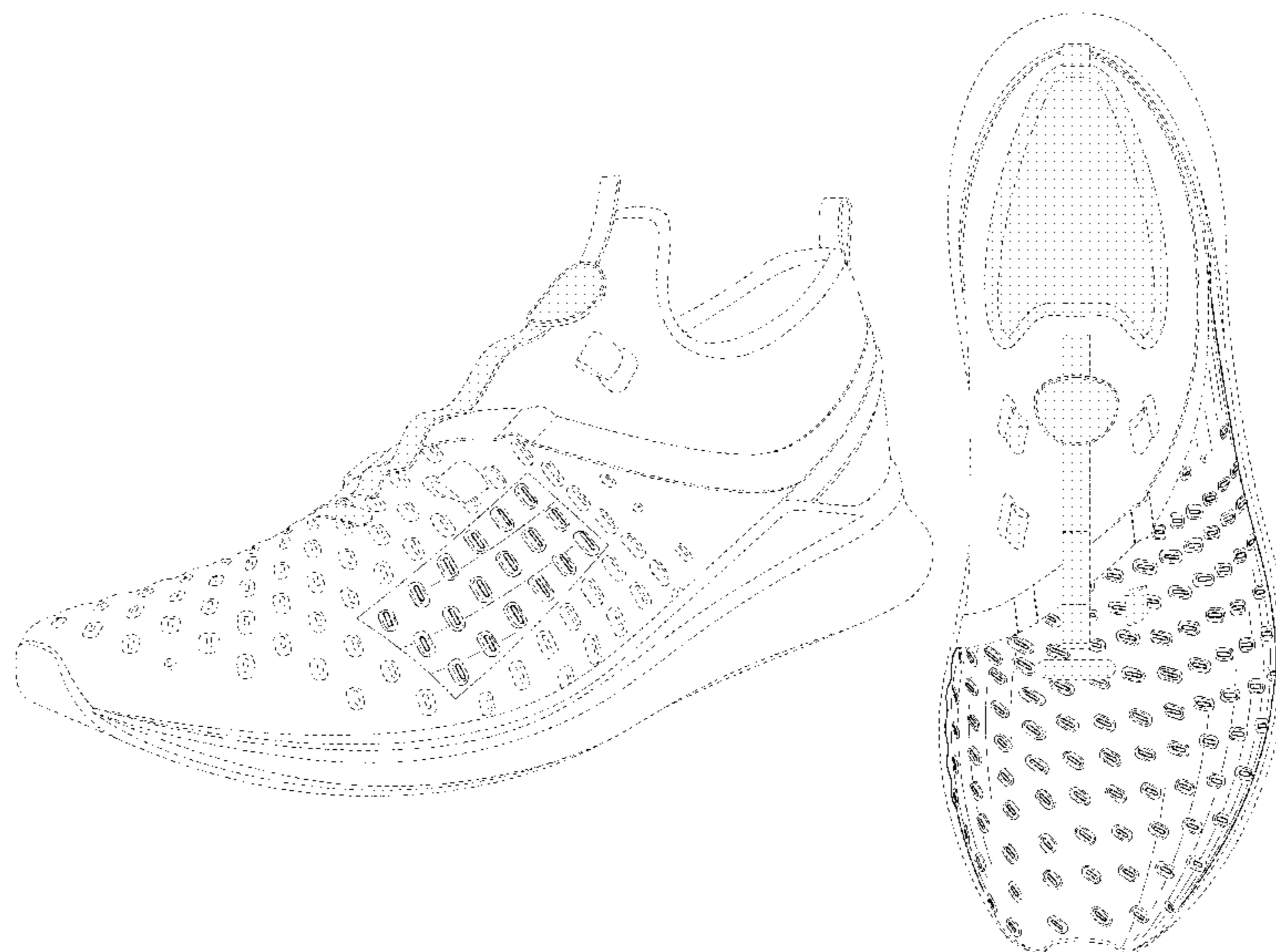

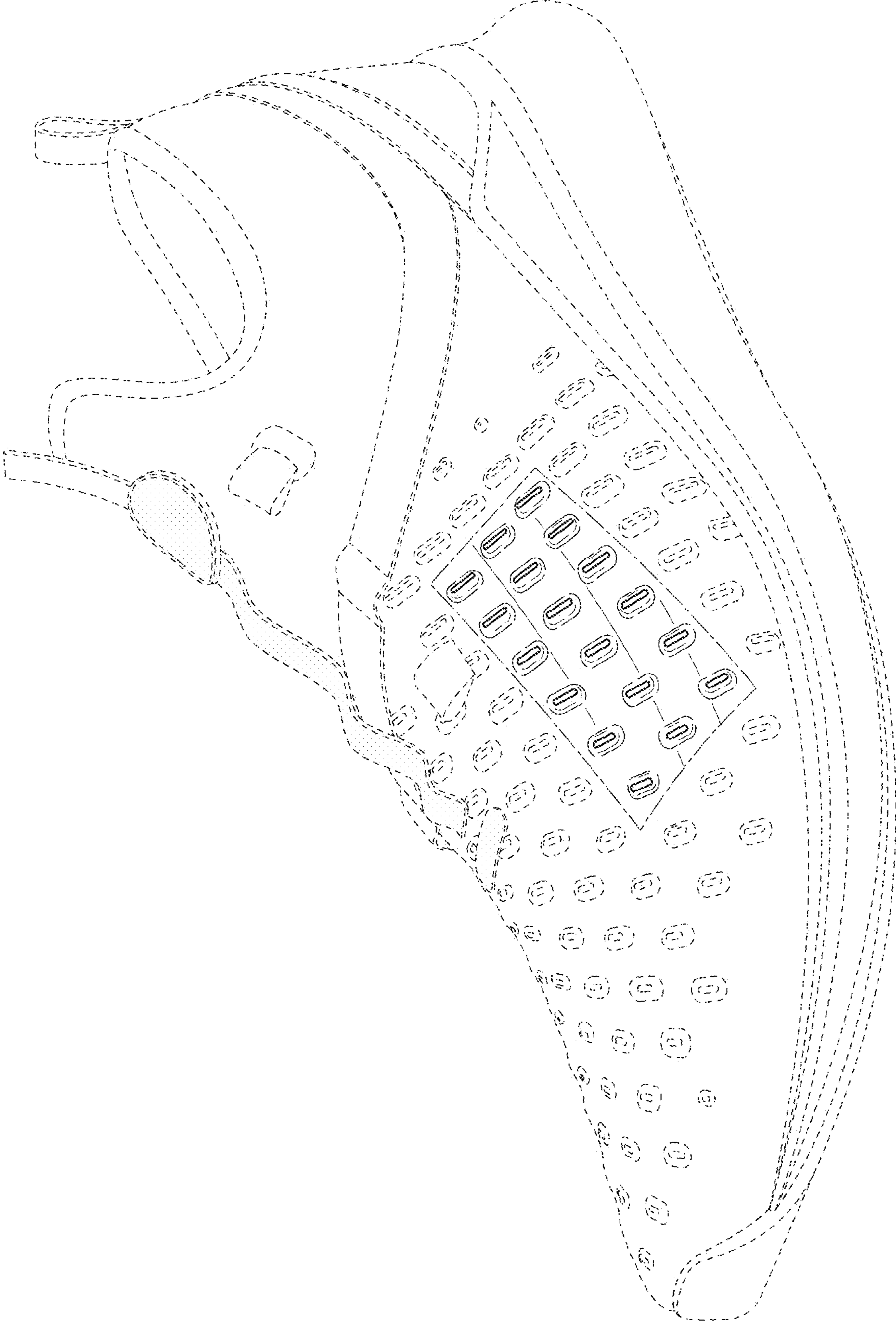

FIG. 1

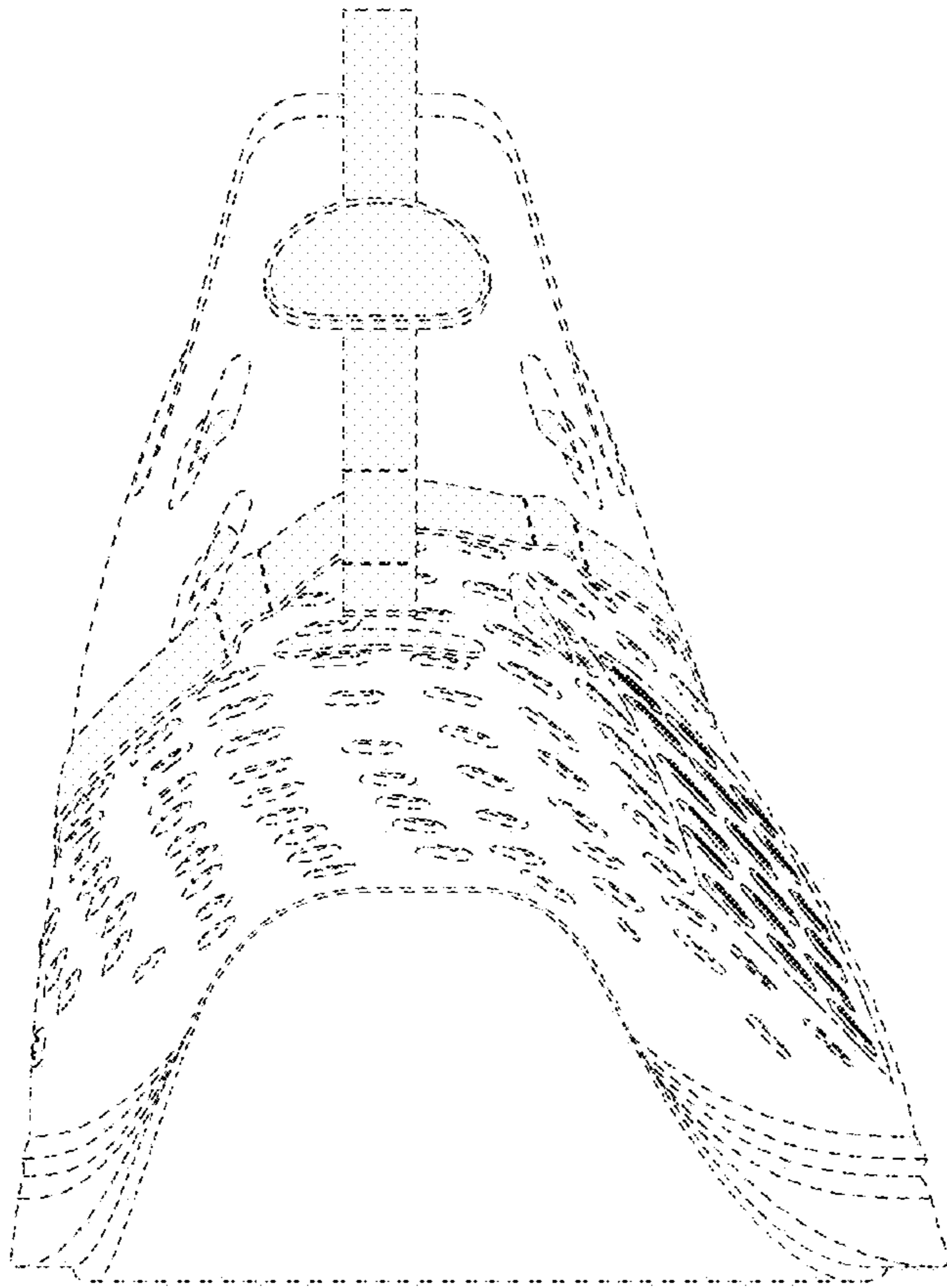

FIG. 2

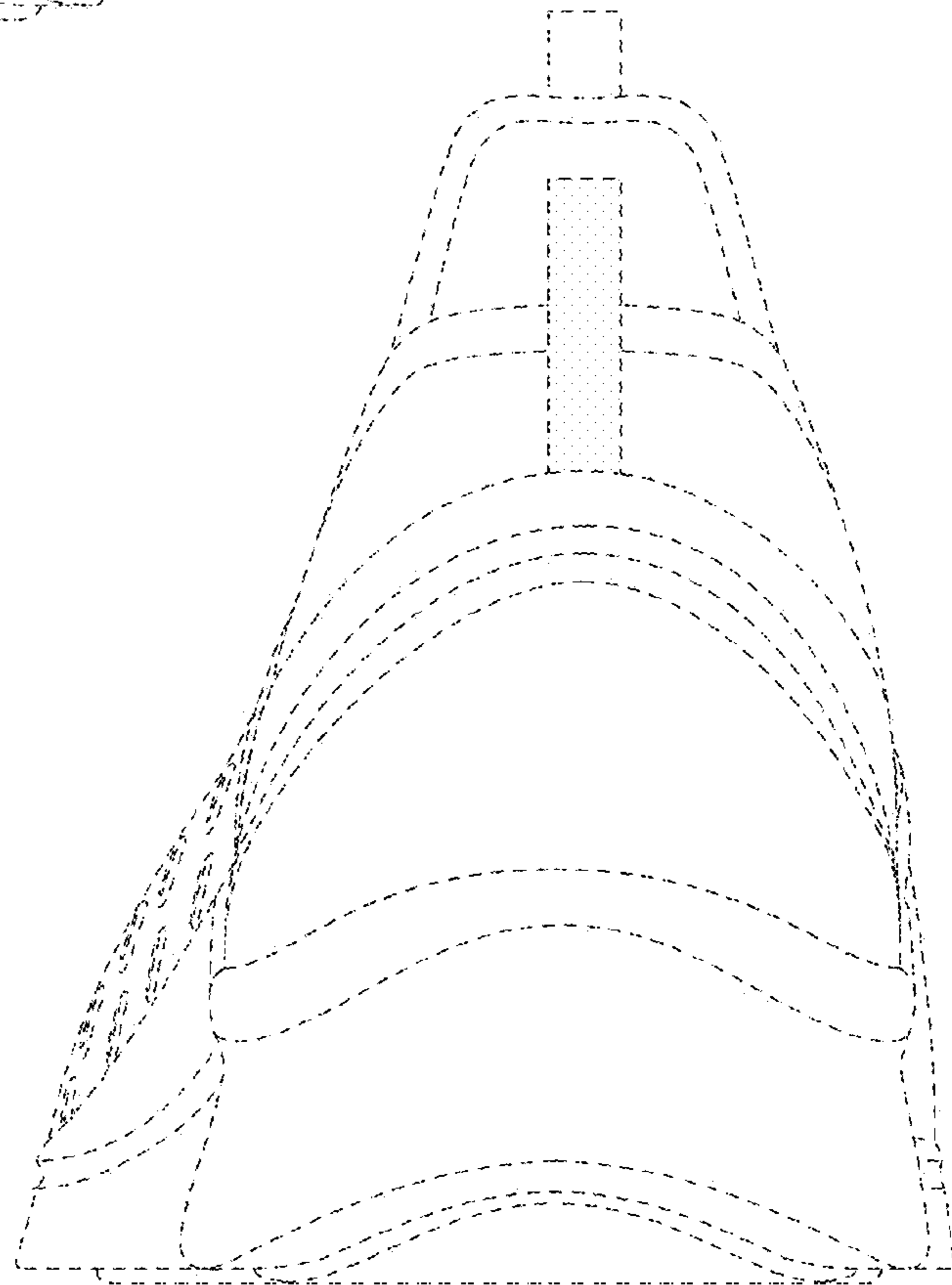

FIG. 3

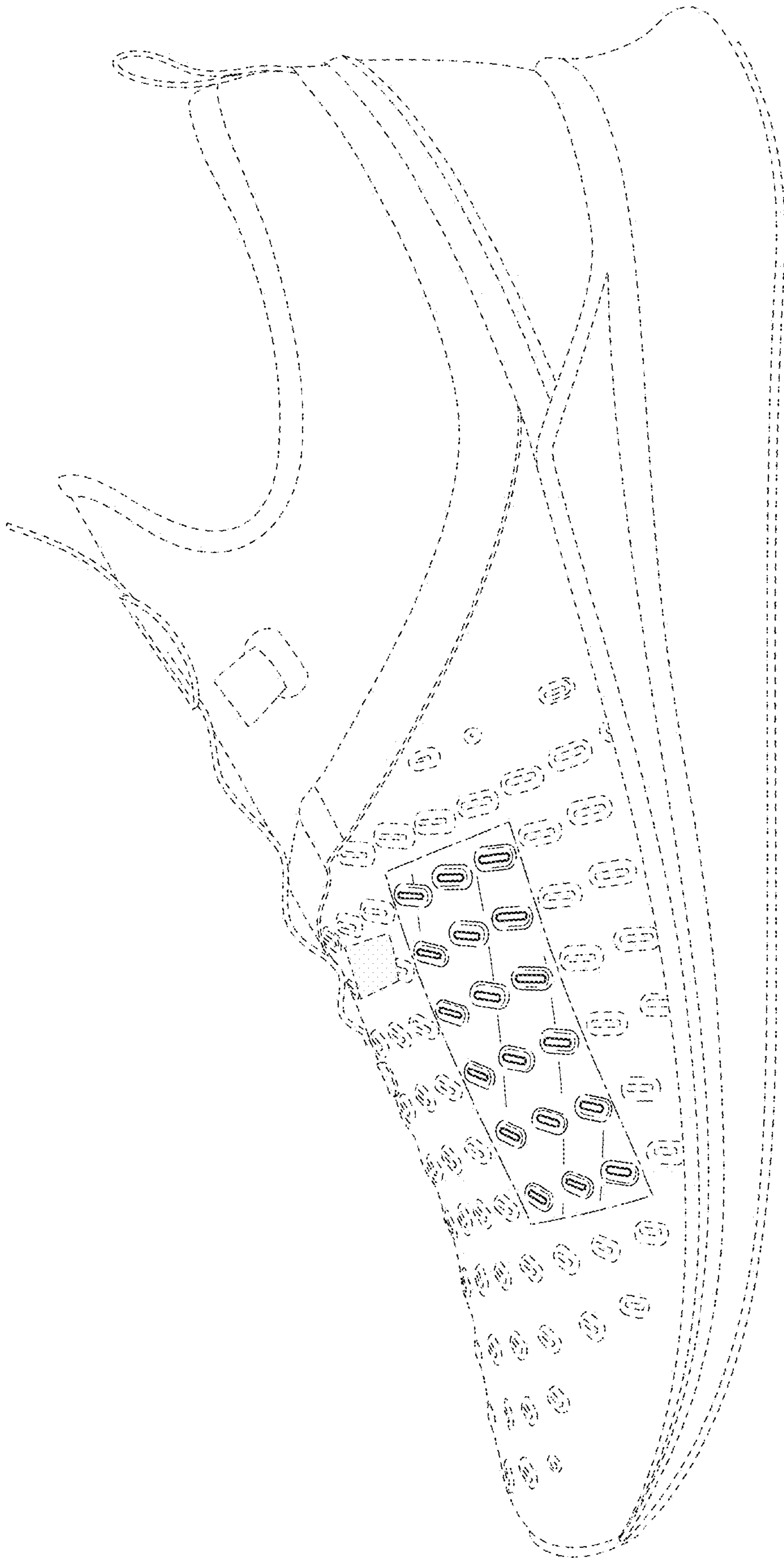

FIG. 4

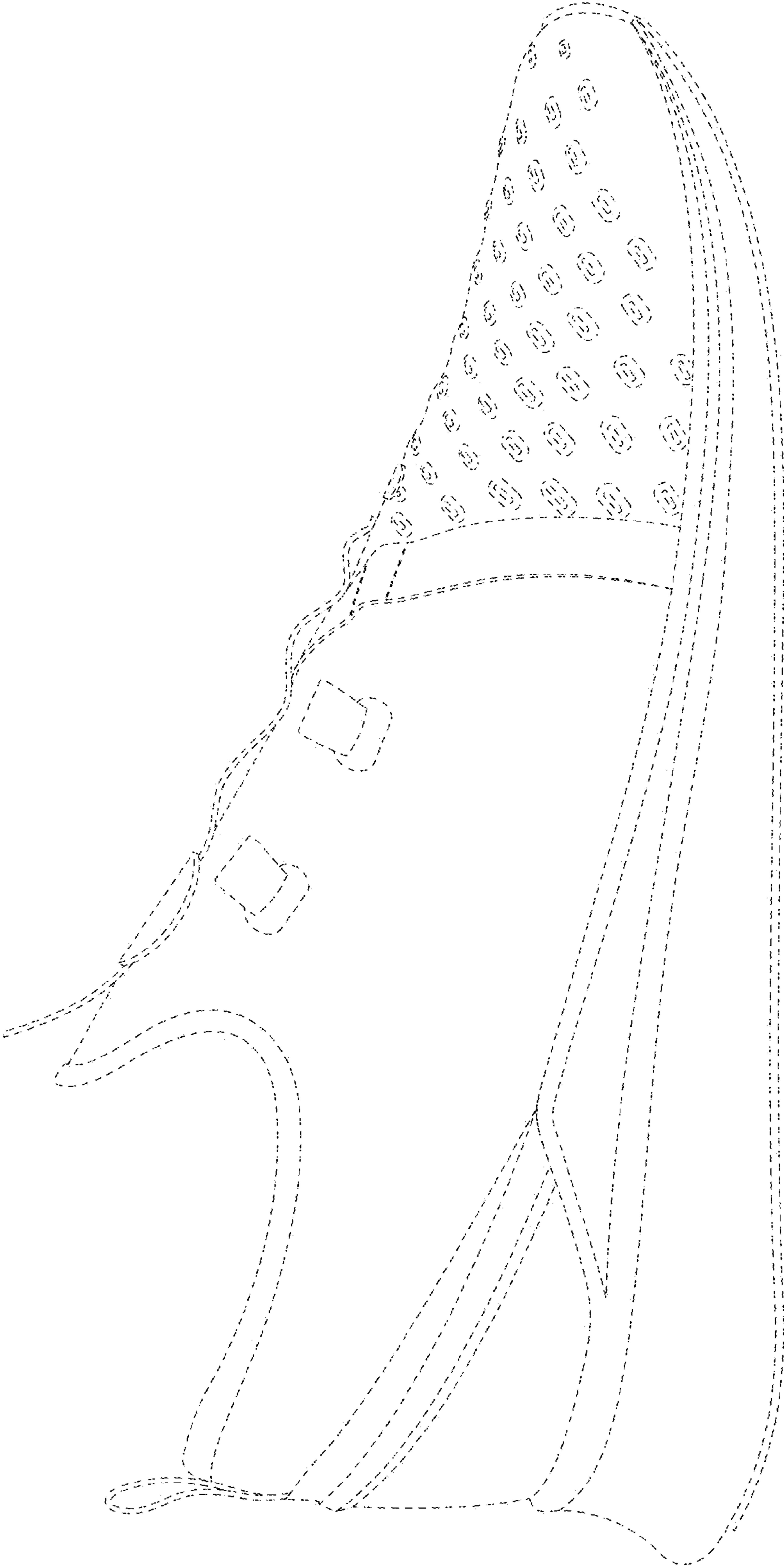

FIG. 5

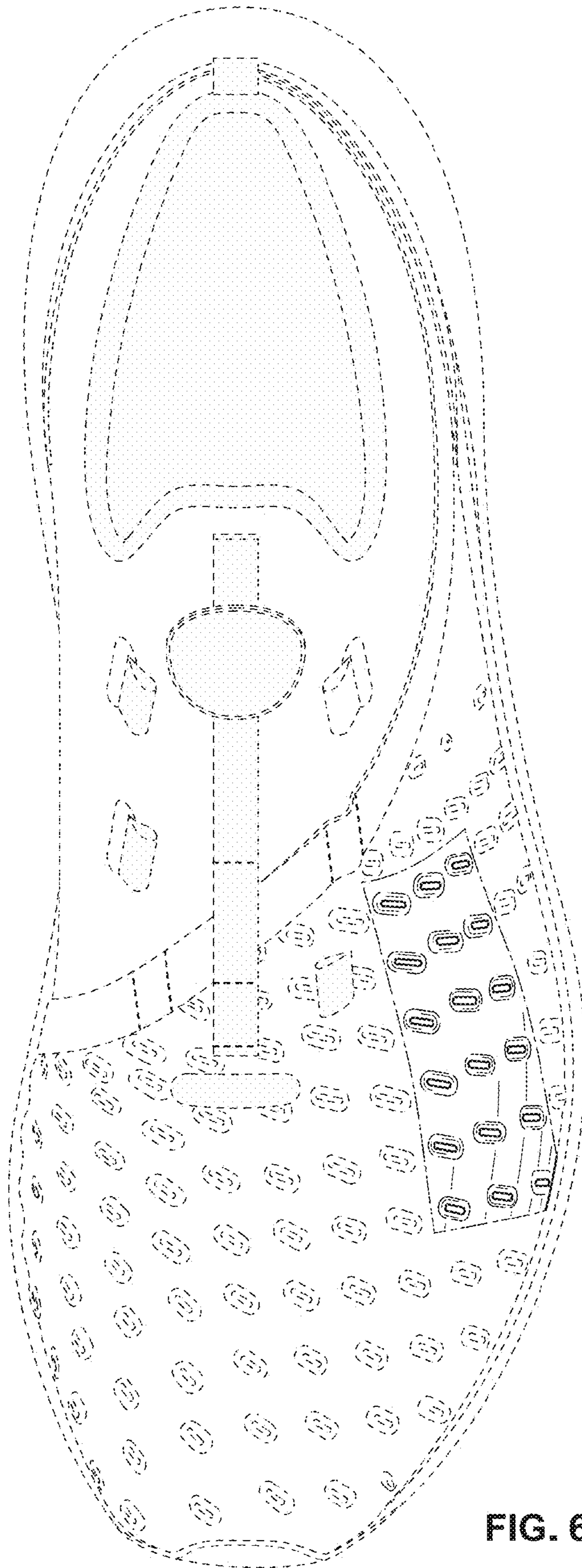
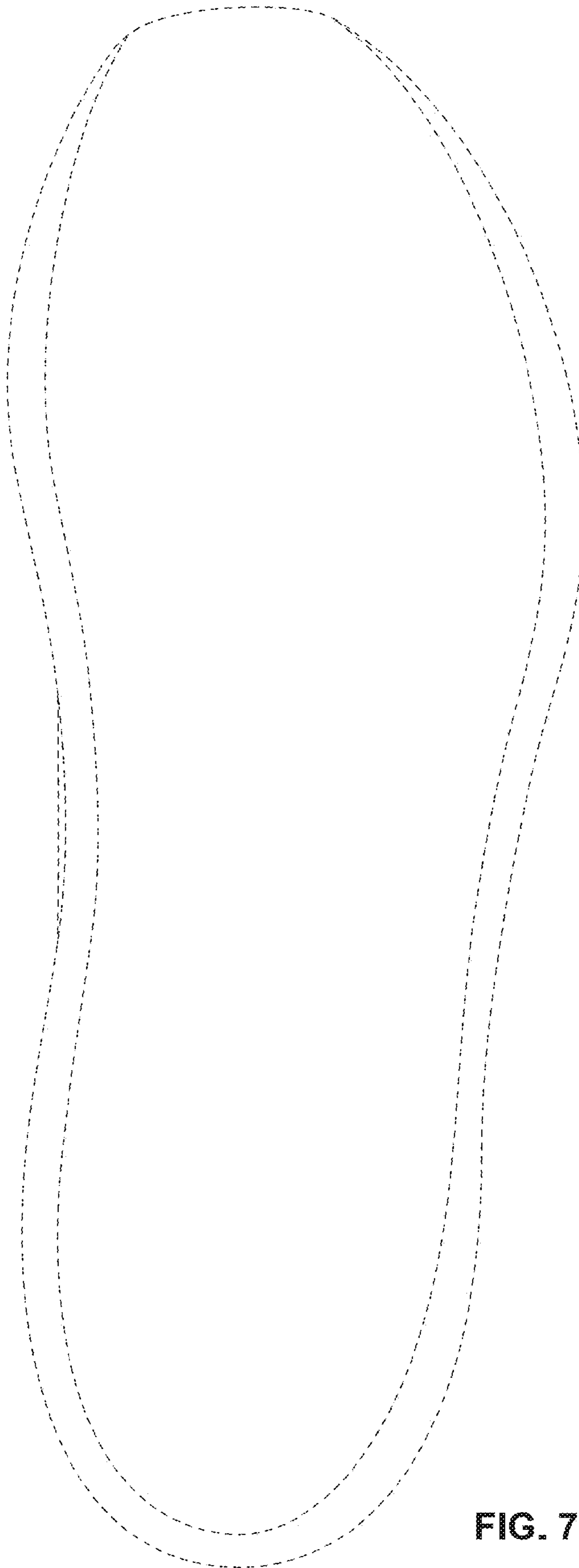

FIG. 6



**FIG. 7**

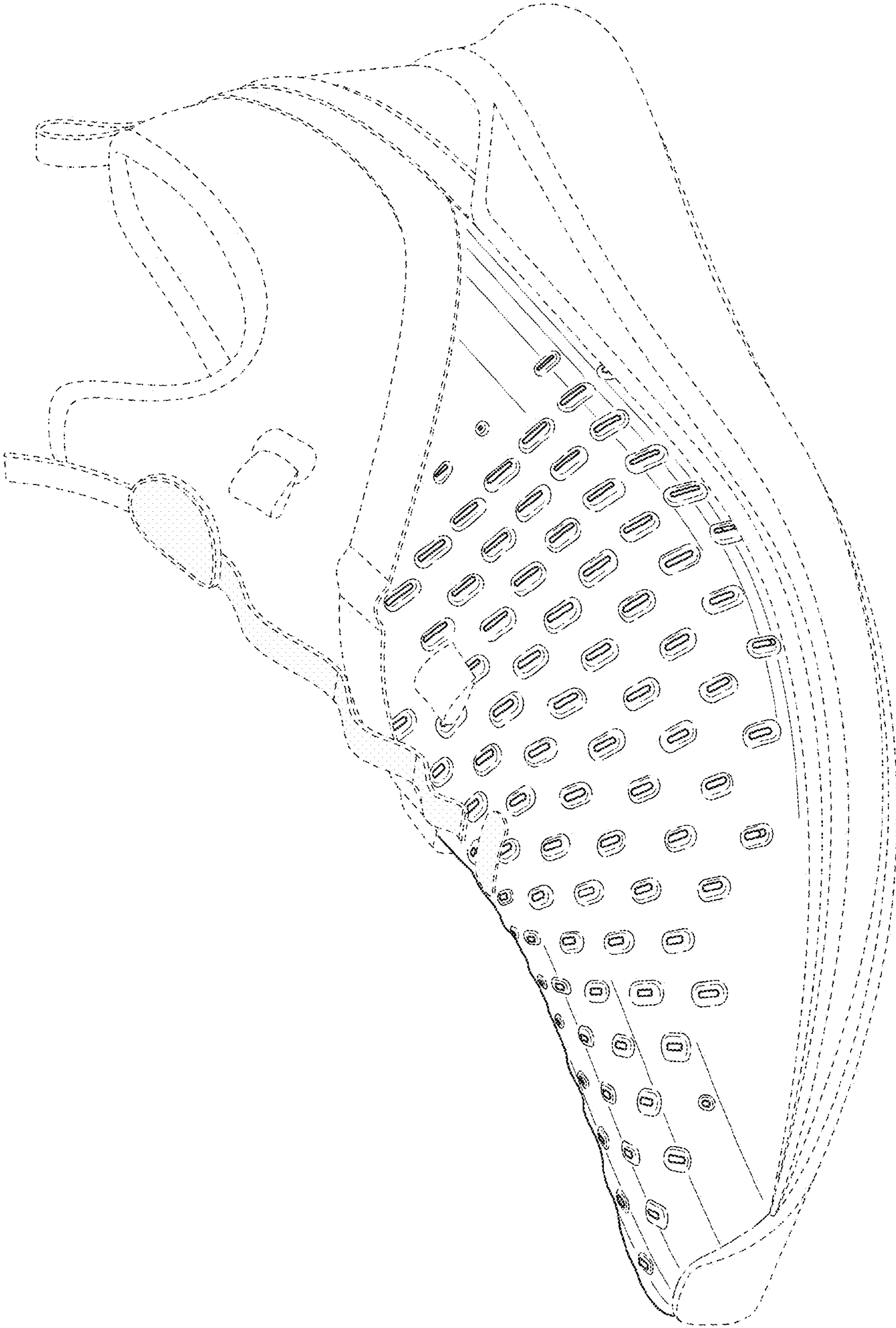

FIG. 8



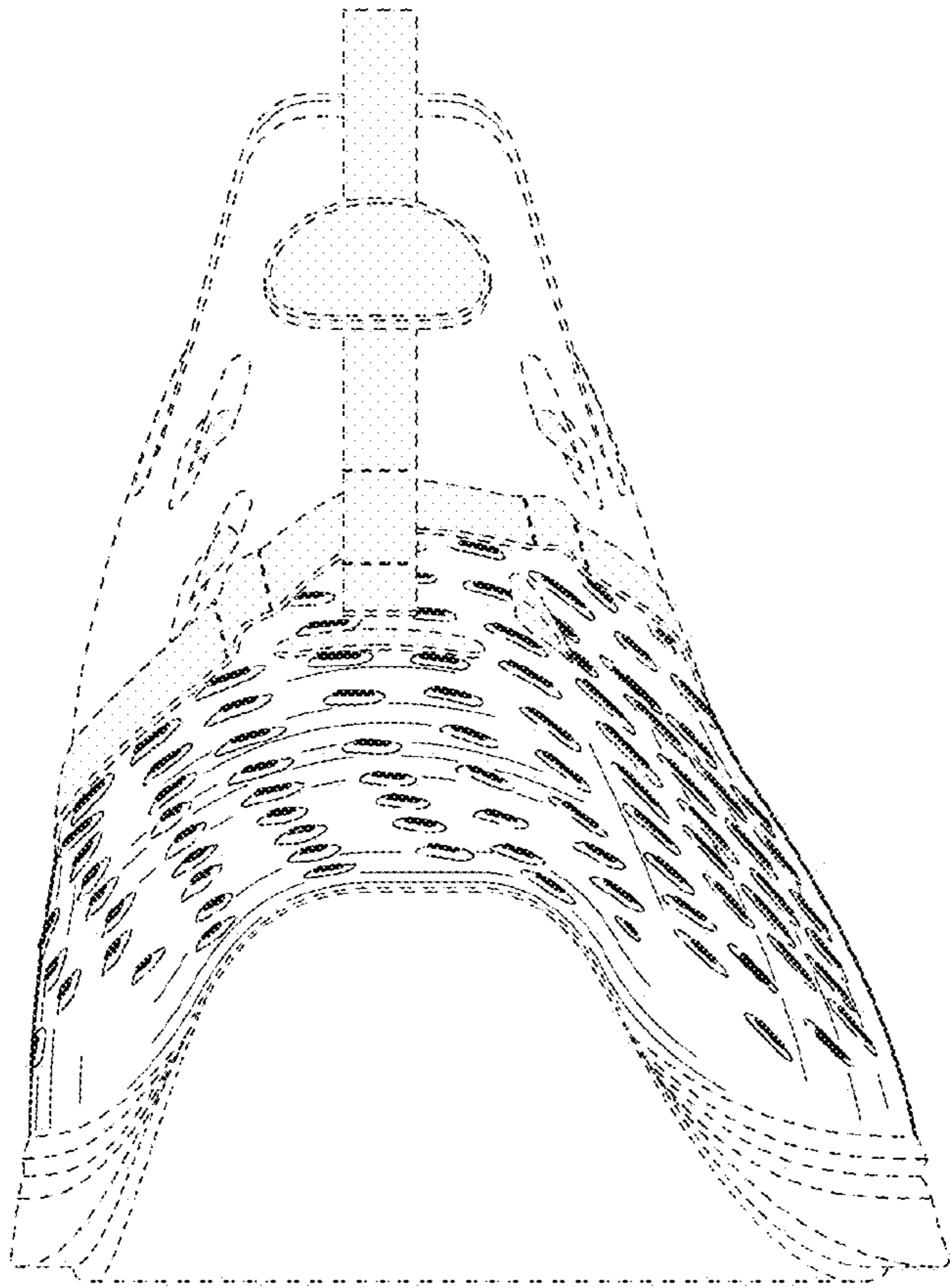

FIG. 9

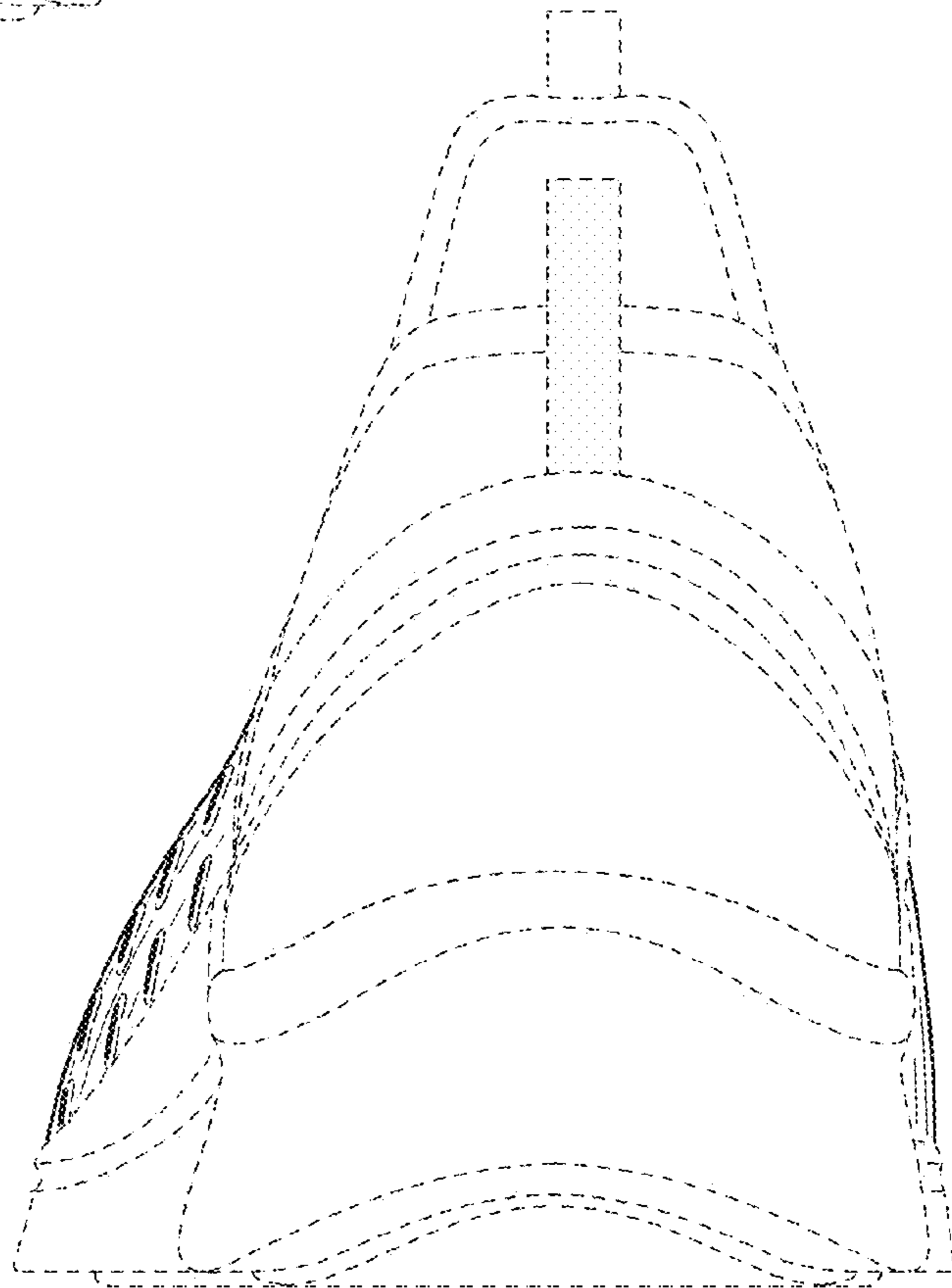

FIG. 10

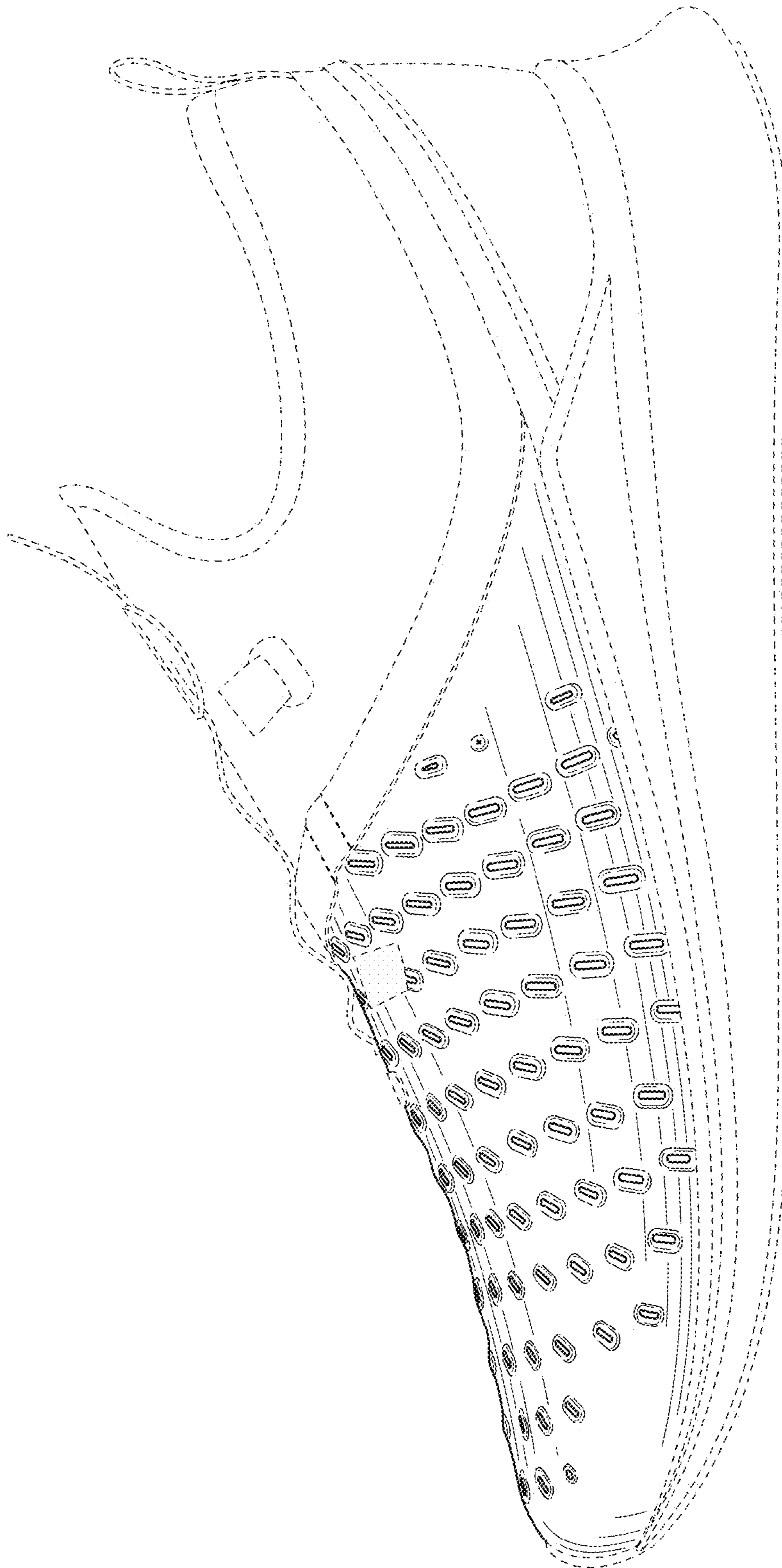

FIG. 11

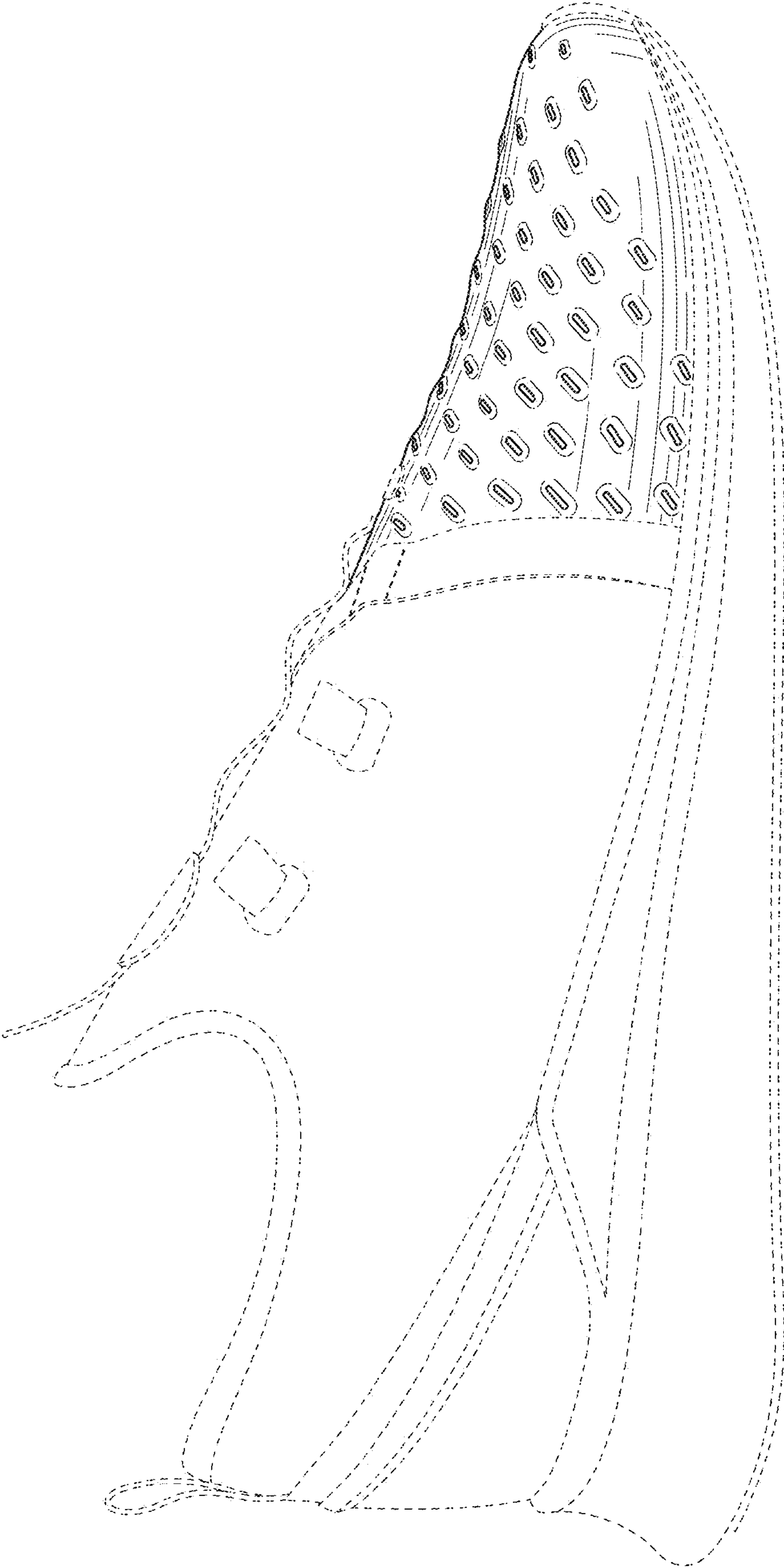

FIG. 12

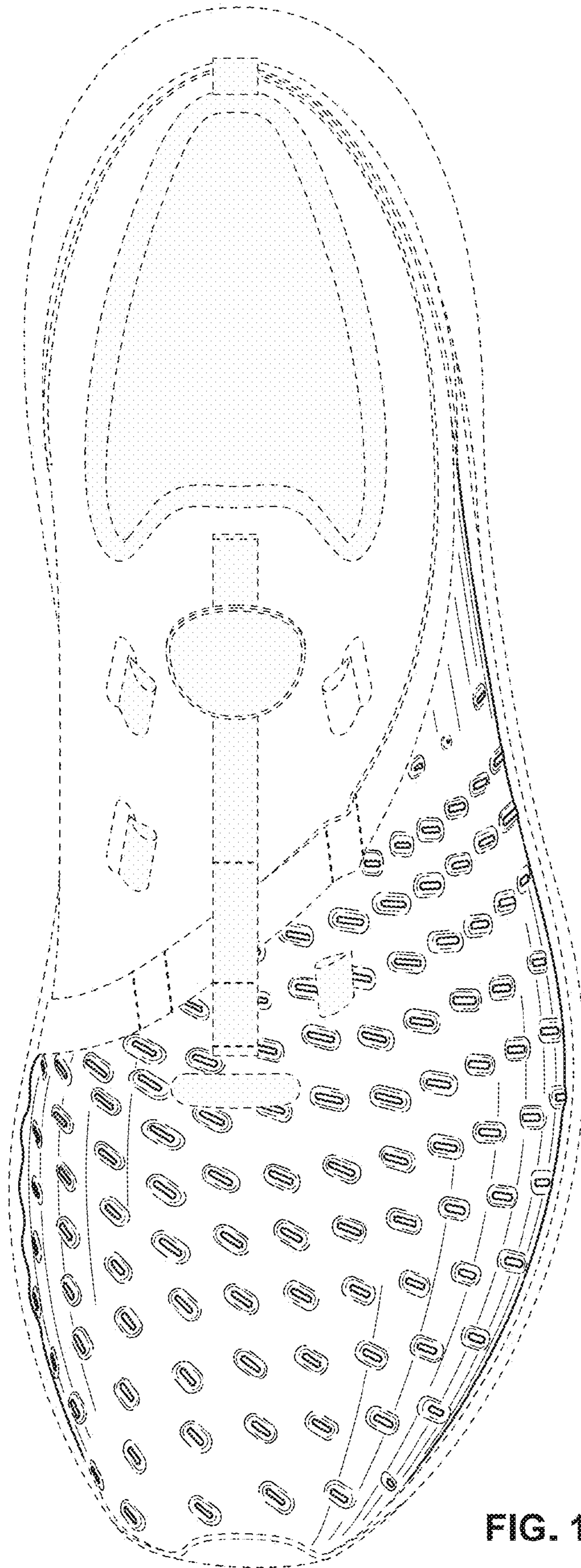

FIG. 13