



US00D889793S

(12) **United States Design Patent**
Ward

(10) **Patent No.:** **US D889,793 S**
(45) **Date of Patent:** **** Jul. 14, 2020**

- (54) **SHOE**
- (71) Applicant: **Converse Inc.**, Portland, OR (US)
- (72) Inventor: **Richard Ward**, Amsterdam (NL)
- (73) Assignee: **Converse Inc.**, Boston, MA (US)
- (**) Term: **15 Years**
- (21) Appl. No.: **29/681,973**
- (22) Filed: **Mar. 6, 2019**
- (51) **LOC (12) Cl.** **02-04**
- (52) **U.S. Cl.**
USPC **D2/954; D2/951; D2/960**
- (58) **Field of Classification Search**
USPC D2/902, 906, 908, 916, 918, 925,
D2/946-962, 977; 36/1, 1.5, 3 B, 22 R,
36/24.5, 25 R, 28, 32 R, 34 R, 59 C,
36/67 A, 101-107, 114-116, 117.3, 117.4,
36/124-136
CPC A43B 13/00; A43B 13/02; A43B 13/023;
A43B 13/026; A43B 13/04; A43B 13/08;
A43B 13/10; A43B 13/12; A43B 13/14;
A43B 13/141; A43B 13/143; A43B
13/16; A43B 13/18; A43B 13/181; A43B
13/187; A43B 13/189; A43B 13/20; A43B
13/22; A43B 13/223; A43B 13/24; A43B
13/28; A43B 13/30; A43B 13/32; A43B
13/34; A43B 13/36
See application file for complete search history.

(56) **References Cited**

U.S. PATENT DOCUMENTS

- 4,550,510 A * 11/1985 Stubblefield A43B 13/223
36/114
- D285,984 S * 10/1986 Tong D2/955
- 4,676,011 A * 6/1987 O'Rourke A43B 5/00
36/114

- D293,503 S * 1/1988 Mitsui D2/953
- D299,584 S * 1/1989 Franklin D2/955
- D302,351 S * 7/1989 Brill D2/955
- D304,520 S * 11/1989 Clark D2/955
- D310,131 S * 8/1990 Hase D2/949
- D319,725 S * 9/1991 Claveria D2/955
- D389,993 S * 2/1998 Ryan D2/953
- D439,394 S * 3/2001 Akhidime D2/954
- 7,571,556 B2 * 8/2009 Hardy A43B 13/181
36/28
- D686,405 S * 7/2013 Little D2/951
- D689,678 S * 9/2013 McClaskie D2/951
- D690,489 S * 10/2013 Taylor D2/951

(Continued)

OTHER PUBLICATIONS

Nike Air Force 1 'Statue of Liberty' white outsole, WearTesters.com, Jun. 30, 2015, Shoelander23, [online], [site visited Mar. 26, 2020]. <URL: <https://weartesters.com/heat-activated-color-shifts-highlights-the-nike-air-force-1-statue-of-liberty/nike-air-force-1-statue-of-liberty-white-outsole/>> (Year: 2015).*

(Continued)

Primary Examiner — T Chase Nelson
Assistant Examiner — Jonathan J. Han
(74) *Attorney, Agent, or Firm* — Banner & Witcoff, Ltd.

(57) **CLAIM**

The ornamental design for a shoe, as shown and described.

DESCRIPTION

FIG. 1 is a front perspective view of a shoe showing my new design;
FIG. 2 is bottom view thereof; and,
FIG. 3 is a rear perspective view thereof.
The broken lines immediately adjacent to the shaded area define the bounds of the claimed design and form no part thereof. The broken lines depicting the remainder of the shoe show features that form no part of the claimed design.

1 Claim, 3 Drawing Sheets

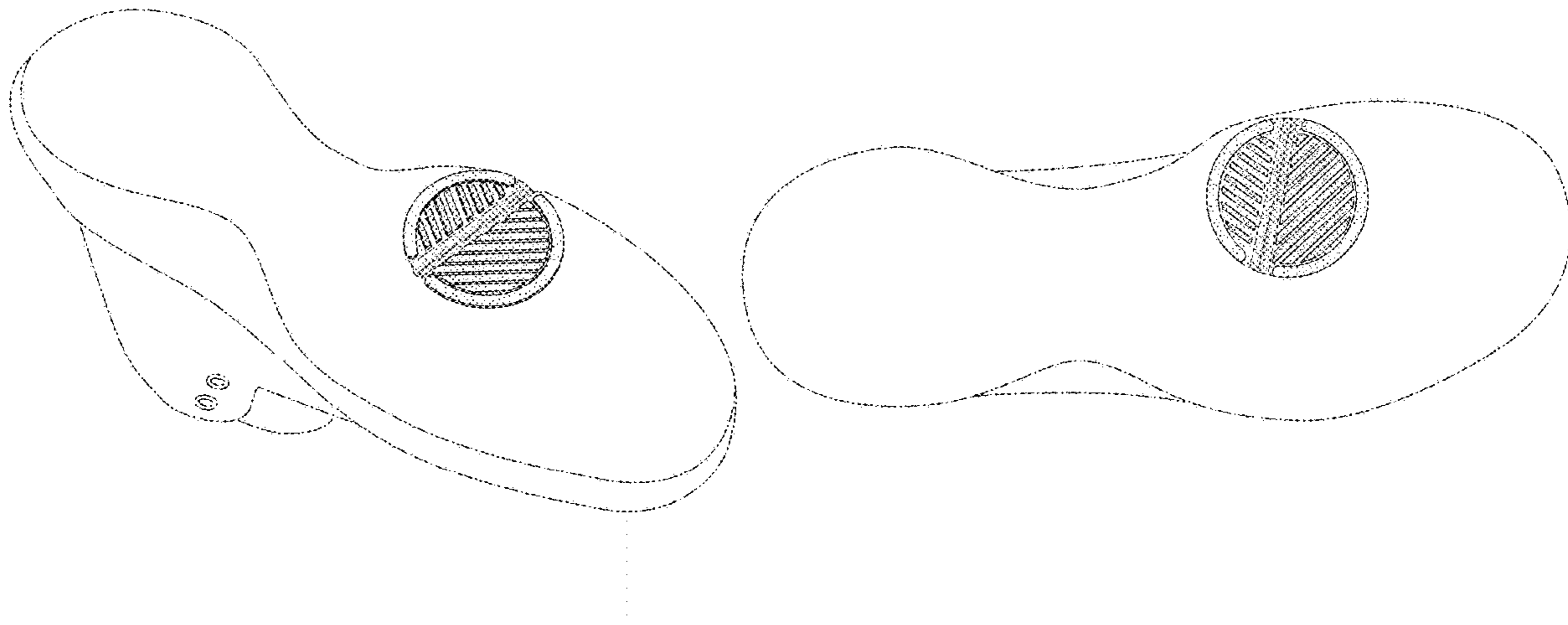

(56)

References Cited

U.S. PATENT DOCUMENTS

D721,226 S * 1/2015 Petrie D2/951
 D770,155 S * 11/2016 Petrie D2/951
 D784,673 S * 4/2017 Seamarks D2/954
 D789,665 S * 6/2017 Seamarks D2/951
 D793,051 S * 8/2017 Ngene D2/955
 D799,180 S 10/2017 Sokol
 D801,655 S * 11/2017 Klein D2/955
 D802,272 S * 11/2017 Seamarks D2/955
 D815,817 S 4/2018 Cin
 D815,818 S 4/2018 Cin
 D816,311 S 5/2018 Cin
 D816,956 S 5/2018 Sokol
 D817,615 S 5/2018 Cin
 D841,958 S * 3/2019 Reyes D2/955
 D844,309 S * 4/2019 Belhacene D2/955
 D846,250 S * 4/2019 Cruz D2/955
 D850,770 S * 6/2019 Ikeda D2/954

D852,484 S * 7/2019 Neumann D2/960
 D870,438 S * 12/2019 Swartz D2/960
 D877,472 S * 3/2020 Atwell D2/955
 2019/0297994 A1* 10/2019 Botta Aleman A43B 13/023

OTHER PUBLICATIONS

Adidas Originals Mens Supercourt, Amazon.com, Date first available at Amazon.co.uk: Jul. 18, 2019, [online], [site visited Mar. 26, 2020]. <URL: https://www.amazon.co.uk/Adidas-ORIGINALS-SUPERCOURT-White-Black/dp/B07NY2WCG8/ref=sr_1_6?dchild=1&keywords=adidas%2Boriginals%2Bsupercourt&linkCode> (Year: 2019).*

Man's Sneakers Might Put Him Away for Horrific Crime, SoleCollector.com, by Brendan Dunne, May 21, 2015, [online], [site visited Mar. 26, 2020]. <URL: <https://solecollector.com/news/2015/05/man-stomps-face-sneaker-footprint>> (Year: 2015).*

* cited by examiner

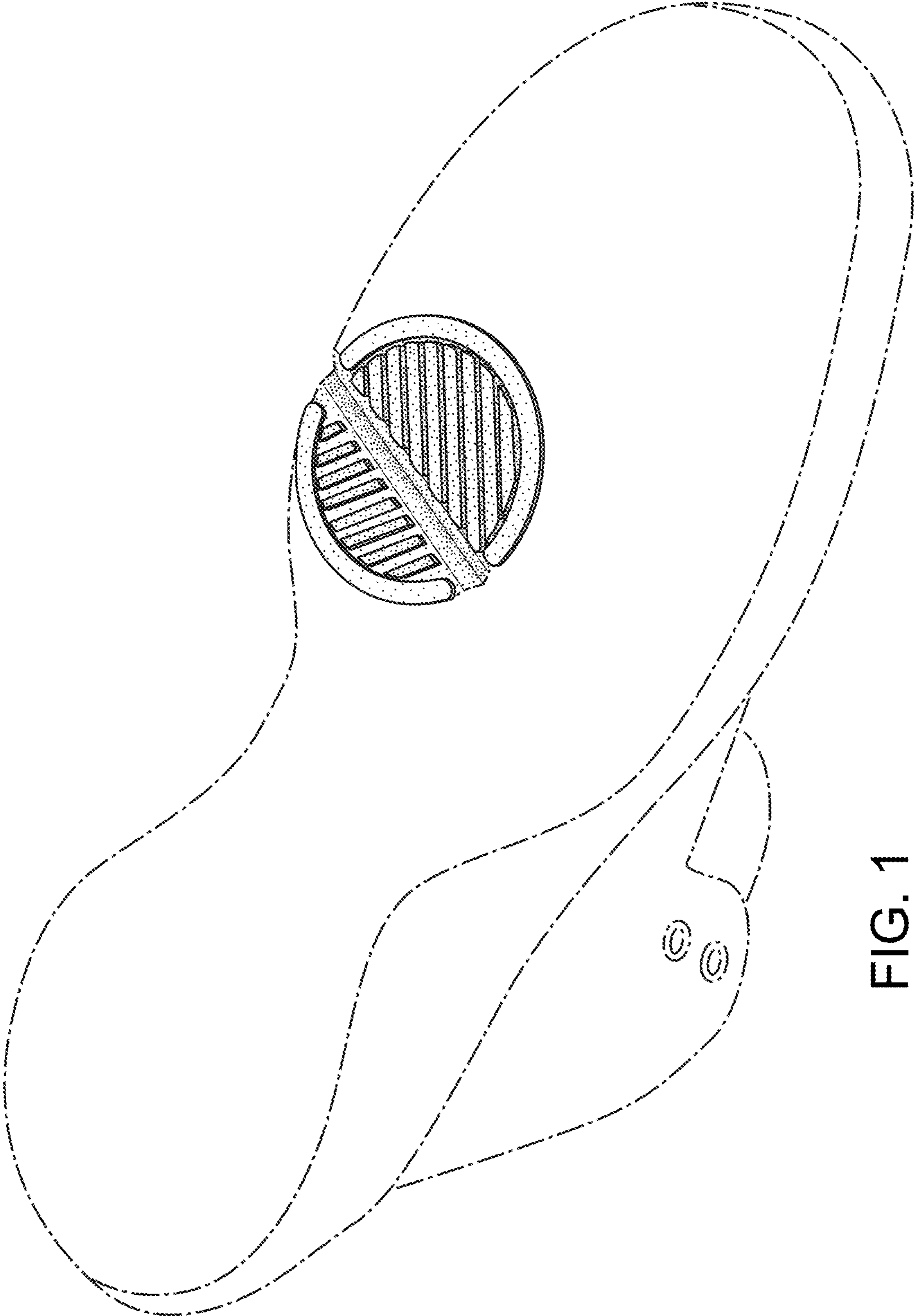

FIG. 1

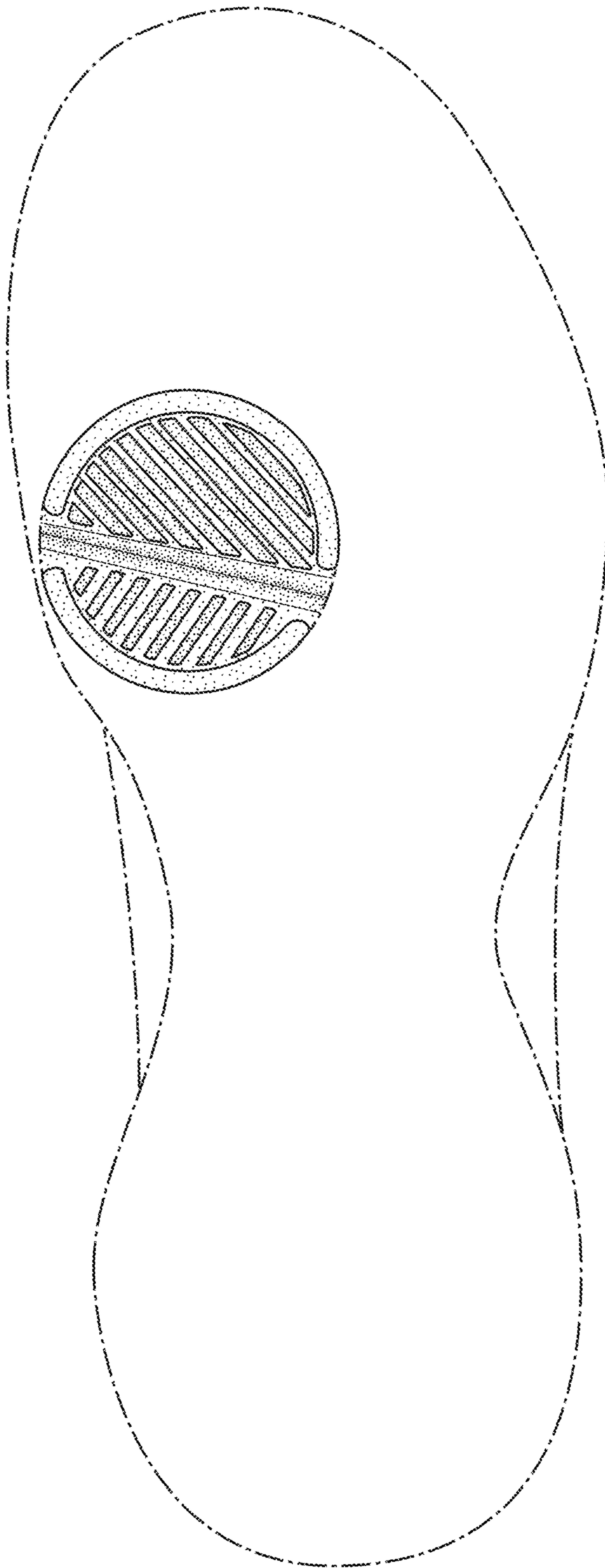

FIG. 2

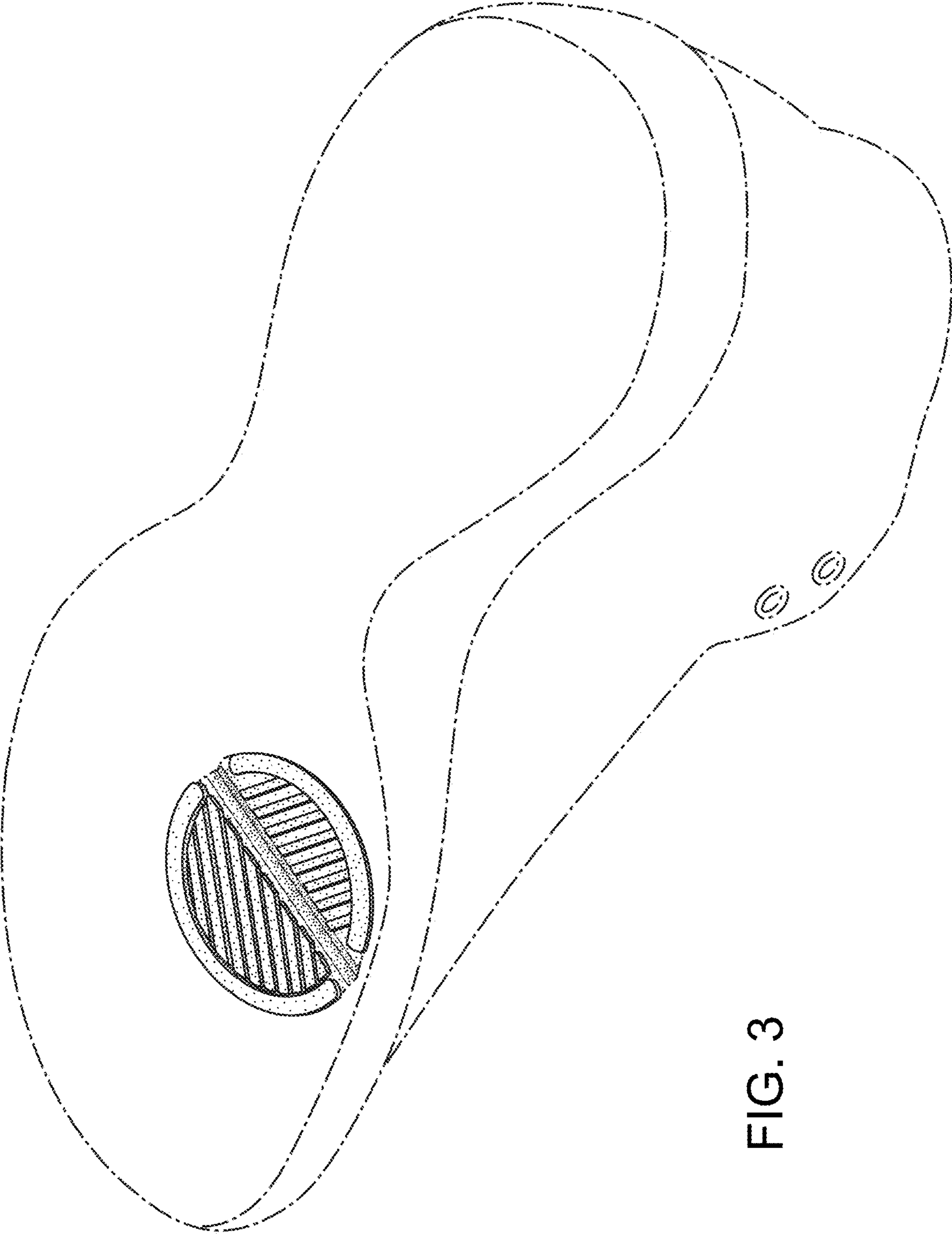

FIG. 3