



US00D889788S

(12) **United States Design Patent**  
**Yoshinaga et al.**

(10) **Patent No.:** **US D889,788 S**  
(45) **Date of Patent:** **\*\* Jul. 14, 2020**

(54) **SHOE MIDSOLE**

(71) Applicants: **Sumitomo Rubber Industries, Ltd.**,  
Kobe-shi, Hyogo (JP); **ASICS Corporation**,  
Kobe-shi, Hyogo (JP)  
(72) Inventors: **Hisao Yoshinaga**, Kobe (JP); **Takuro Akasaka**,  
Kobe (JP); **Nami Masao**, Kobe (JP); **Kenichi Harano**,  
Kobe (JP)  
(73) Assignees: **SUMITOMO RUBBER INDUSTRIES, LTD.**,  
Kobe-Shi, Hyogo (JP); **ASICS CORPORATION**,  
Kobe-Shi, Hyogo (JP)

(\*\*) Term: **15 Years**

(21) Appl. No.: **29/660,789**

(22) Filed: **Aug. 22, 2018**

(30) **Foreign Application Priority Data**

Feb. 23, 2018 (JP) ..... 2018-003782  
Feb. 23, 2018 (JP) ..... 2018-003783

(51) **LOC (12) Cl.** ..... **02-04**  
(52) **U.S. Cl.**

(58) **Field of Classification Search**

USPC ..... **D2/947**; D2/954  
USPC ..... D2/902, 906, 908, 916, 918, 925,  
D2/946-962, 977; 36/3 B, 22 R, 24.5,  
36/25 R, 28, 32 R, 34 R, 59 C, 67 A, 103  
CPC ..... A43B 13/00; A43B 13/02; A43B 13/023;  
A43B 13/026; A43B 13/04; A43B 13/08;  
A43B 13/10; A43B 13/12; A43B 13/14;  
A43B 13/141; A43B 13/143; A43B  
13/16; A43B 13/18; A43B 13/181; A43B  
13/187; A43B 13/189; A43B 13/20; A43B  
13/22; A43B 13/223; A43B 13/24; A43B  
13/28;

(Continued)

(56) **References Cited**

U.S. PATENT DOCUMENTS

2,090,881 A \* 8/1937 Wilson ..... A43B 13/20  
36/29  
4,223,456 A \* 9/1980 Cohen ..... A43B 7/08  
36/29

(Continued)

*Primary Examiner* — T Chase Nelson

(74) *Attorney, Agent, or Firm* — Birch, Stewart, Kolasch  
& Birch, LLP

(57) **CLAIM**

The ornamental design for a shoe midsole, as shown and  
described.

**DESCRIPTION**

FIG. 1 is a perspective view of a shoe midsole showing a  
first embodiment of our new design;  
FIG. 2 is a front view thereof;  
FIG. 3 is a top view thereof;  
FIG. 4 is a bottom view thereof;  
FIG. 5 is an enlarged perspective view of FIG. 1 thereof;  
FIG. 6 is an enlarged front view of FIG. 2 thereof;  
FIG. 7 is an enlarged top view of FIG. 3 thereof;  
FIG. 8 is a perspective view of a shoe midsole showing a  
second embodiment of our new design;  
FIG. 9 is a front view thereof;  
FIG. 10 is a top view thereof;  
FIG. 11 is a bottom view thereof;  
FIG. 12 is an enlarged perspective view of FIG. 8 thereof;  
FIG. 13 is an enlarged front view of FIG. 9 thereof; and,  
FIG. 14 is an enlarged top view of FIG. 10 thereof.

The broken lines depict portions of the shoe midsole that  
form no part of the claimed design. Additionally, broken  
lines also depict environmental structures in the form of a  
shoe upper and outsole that form no part of the claimed  
design.

The dash-dot lines show a boundary between the claimed  
design and portions forming no part of the claimed design.

**1 Claim, 14 Drawing Sheets**

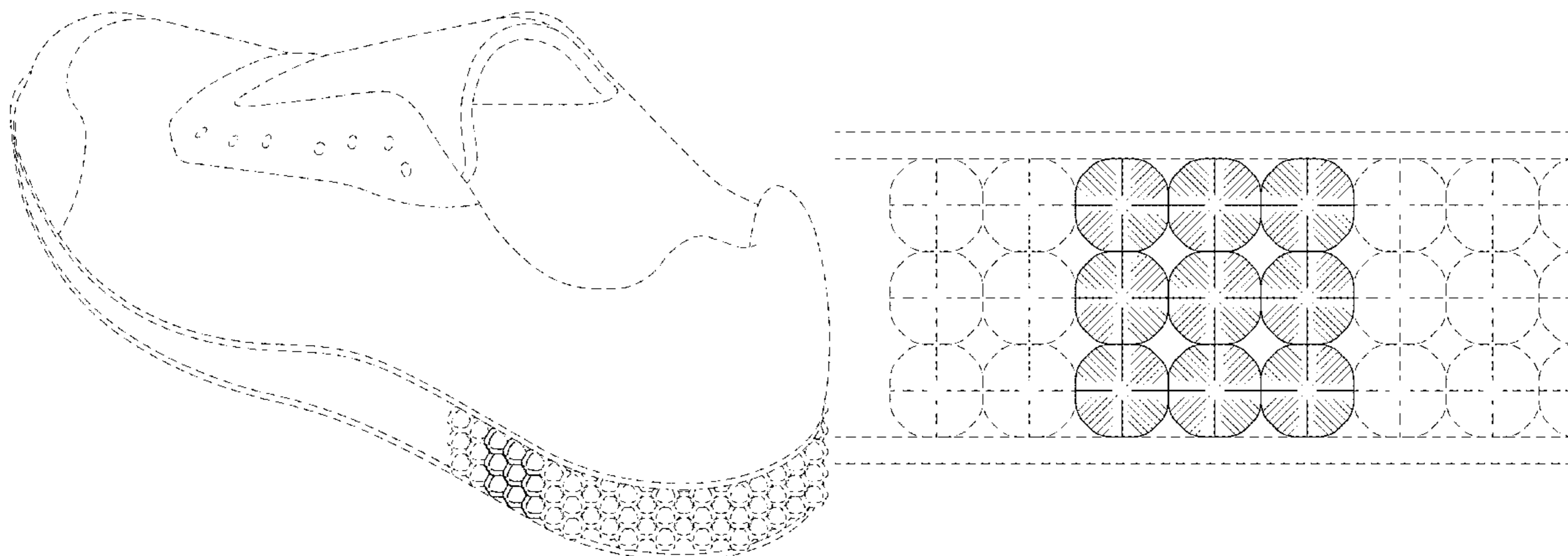

(58) **Field of Classification Search**  
 CPC ..... A43B 13/30; A43B 13/32; A43B 13/34;  
 A43B 13/36  
 See application file for complete search history.

(56) **References Cited**

U.S. PATENT DOCUMENTS

4,345,387 A \* 8/1982 Daswick ..... A43B 7/146  
 36/29  
 D298,583 S \* 11/1988 Yung-Mao ..... D2/961  
 4,905,382 A \* 3/1990 Yung-Mao ..... A43B 1/0072  
 36/107  
 4,908,962 A \* 3/1990 Yung-Mao ..... A43B 1/0072  
 36/28  
 D312,723 S \* 12/1990 Okada ..... D2/946  
 D315,634 S \* 3/1991 Yung-Mao ..... D2/954  
 D399,040 S \* 10/1998 Merceron ..... D2/954  
 D399,041 S \* 10/1998 Teague ..... D2/954  
 5,894,687 A \* 4/1999 Lin ..... A43B 7/146  
 36/141  
 6,029,962 A \* 2/2000 Shorten ..... B29C 66/54  
 267/145  
 D474,588 S \* 5/2003 Dean ..... D2/961  
 D552,334 S \* 10/2007 Lee ..... D2/957  
 D559,513 S \* 1/2008 McClaskie ..... D2/951  
 D576,396 S \* 9/2008 Wolff ..... D2/946  
 D596,384 S \* 7/2009 Andersen ..... D2/951  
 D690,490 S \* 10/2013 Riddell ..... D2/951  
 D698,137 S \* 1/2014 Carr ..... D2/954  
 D715,524 S \* 10/2014 Silverman ..... D2/950  
 D715,525 S \* 10/2014 Silverman ..... A43B 7/146  
 D2/950  
 D728,912 S \* 5/2015 Taestensen ..... D2/951

D765,370 S \* 9/2016 Silverman ..... A43B 7/00  
 D2/950  
 D794,922 S \* 8/2017 Lopez ..... A43B 7/00  
 D2/916  
 D795,544 S \* 8/2017 de Montgolfier ..... D2/958  
 D808,142 S \* 1/2018 Yang ..... D2/961  
 D810,410 S \* 2/2018 Sokol ..... D2/958  
 D811,062 S \* 2/2018 Teague ..... D2/956  
 D819,317 S \* 6/2018 Wurtz ..... D2/961  
 D821,080 S \* 6/2018 Jones ..... D2/961  
 10,034,517 B2 \* 7/2018 Christensen ..... A43B 13/20  
 D824,644 S \* 8/2018 Ly ..... A43B 1/0072  
 D2/896  
 D833,129 S \* 11/2018 Fudalik ..... A43B 7/08  
 D2/954  
 D833,721 S \* 11/2018 Winfield ..... A43B 7/146  
 D2/951  
 D852,480 S \* 7/2019 Kaiserswerth ..... D2/954  
 D873,542 S \* 1/2020 Ellis ..... D2/916  
 D874,103 S \* 2/2020 Matsuo ..... D2/944  
 D877,468 S \* 3/2020 Reyes ..... D2/947  
 2011/0131832 A1 \* 6/2011 Brandt ..... A43B 13/20  
 36/29  
 2014/0182170 A1 \* 7/2014 Wawrousek ..... A43D 1/025  
 36/103  
 2015/0196082 A1 \* 7/2015 Van Atta ..... A43B 7/00  
 36/103  
 2015/0351493 A1 \* 12/2015 Ashcroft ..... A61B 5/6807  
 36/132  
 2016/0255911 A1 \* 9/2016 Fujita ..... A43B 13/125  
 2017/0251756 A1 \* 9/2017 Meschter ..... A43B 13/181  
 2017/0295886 A1 \* 10/2017 Davis ..... A43B 13/184  
 2018/0035754 A1 \* 2/2018 Inomata ..... A43B 13/141  
 2018/0103719 A1 \* 4/2018 Chen ..... A43B 13/187  
 2018/0242683 A1 \* 8/2018 Van Atta ..... A43B 7/00

\* cited by examiner

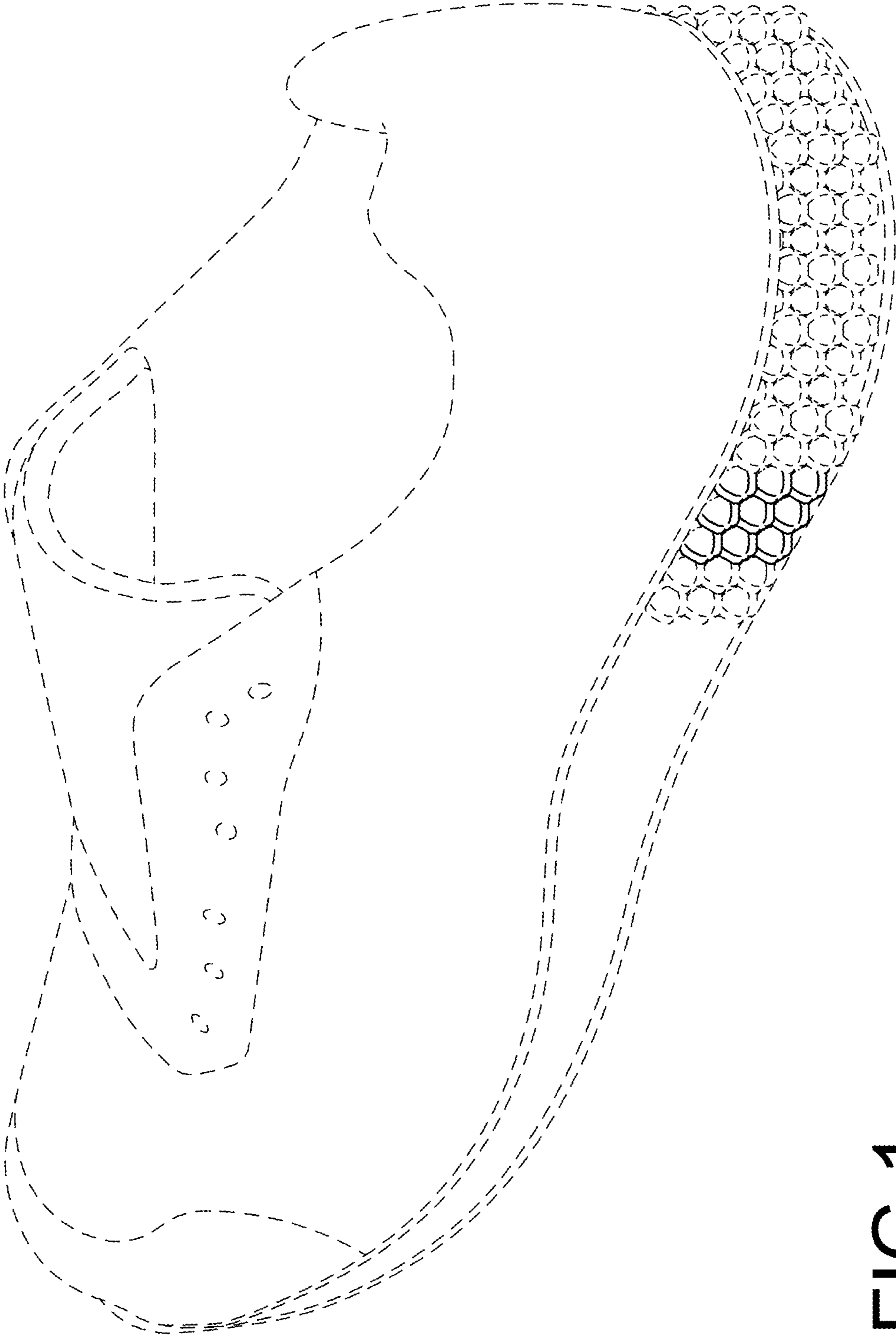

FIG. 1

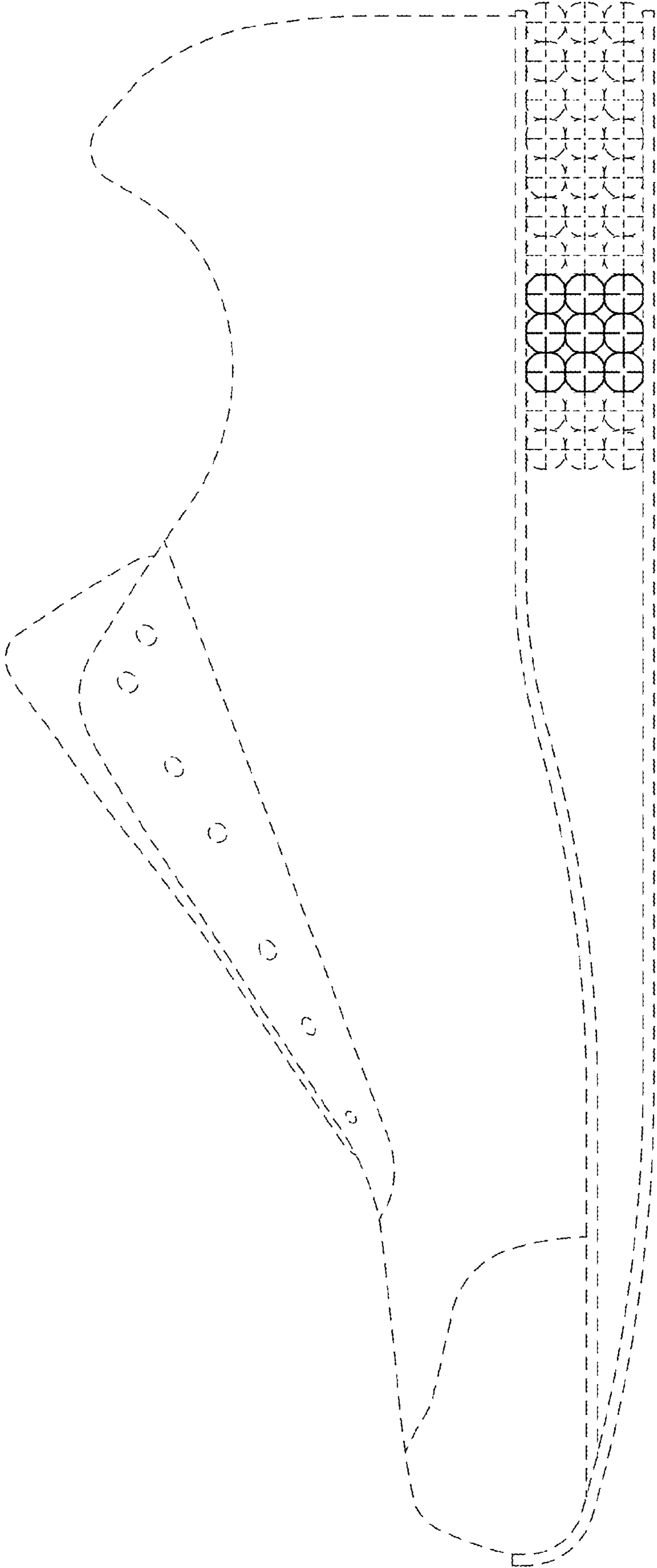

FIG.2

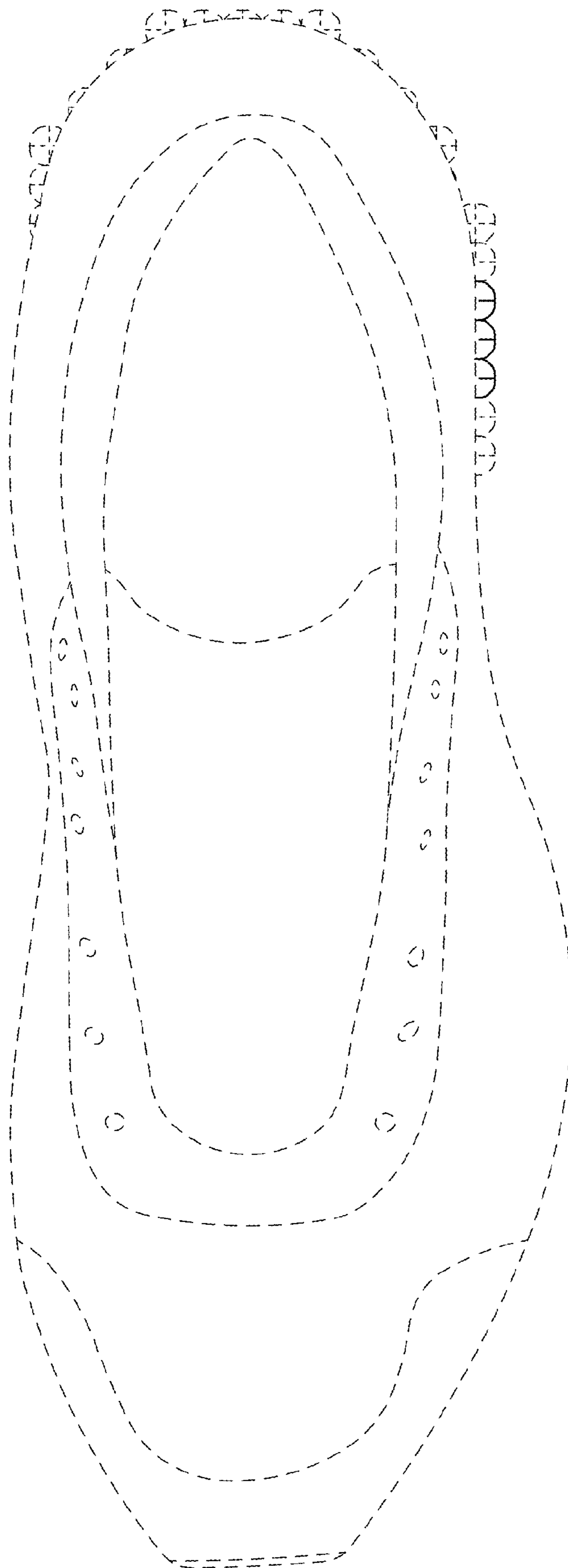

FIG. 3

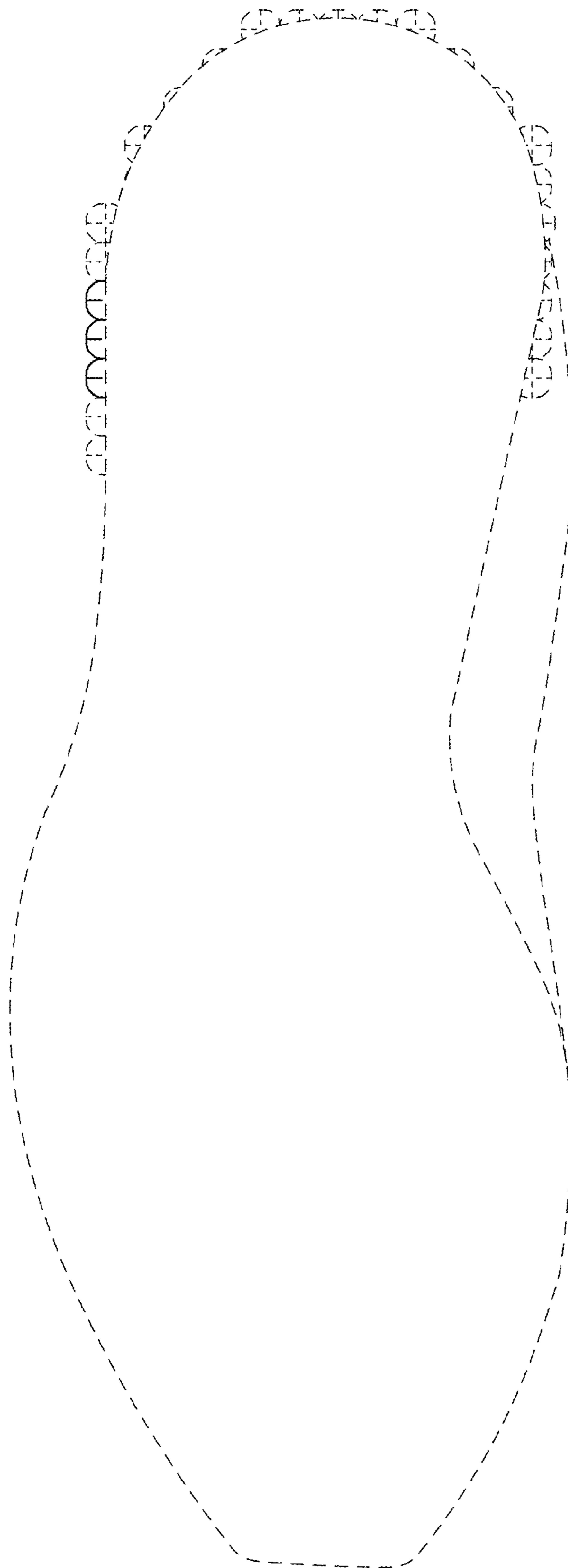

FIG.4

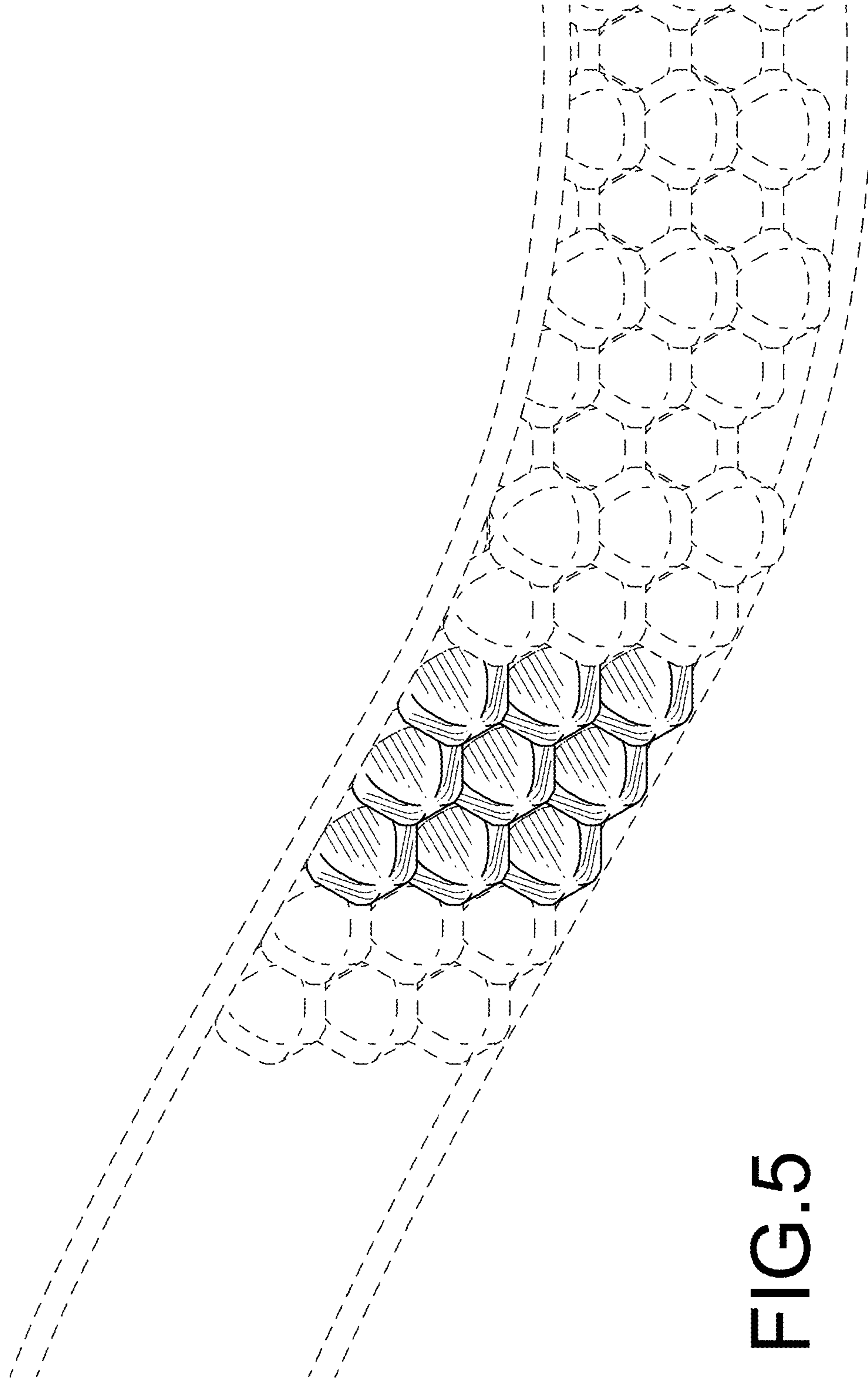

FIG. 5

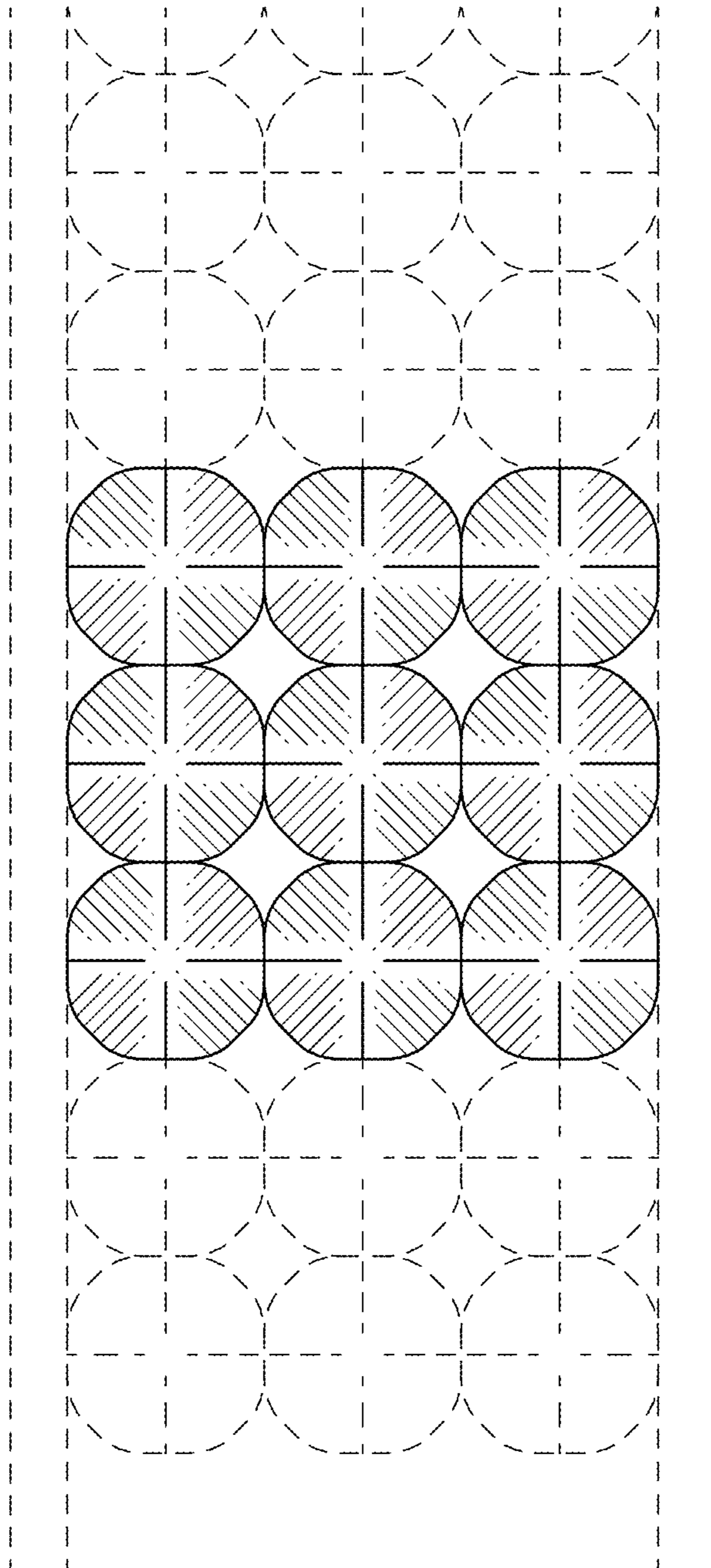

FIG.6



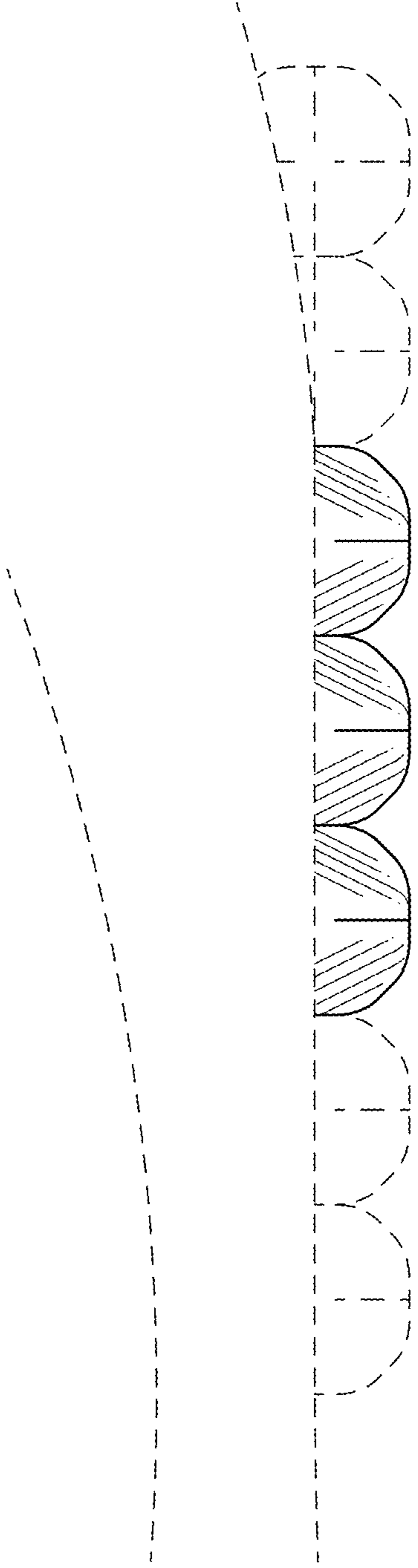

FIG.7

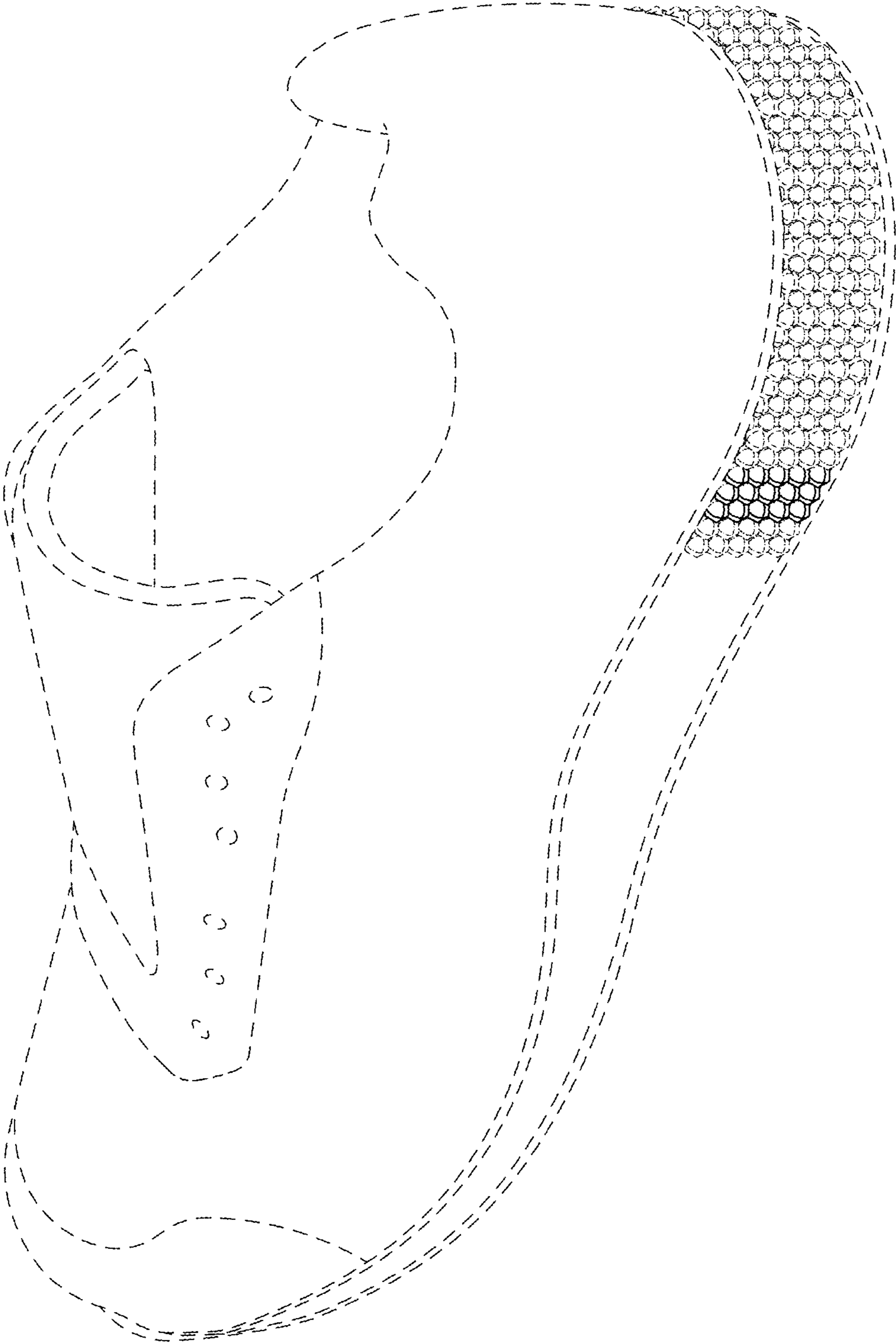

FIG. 8

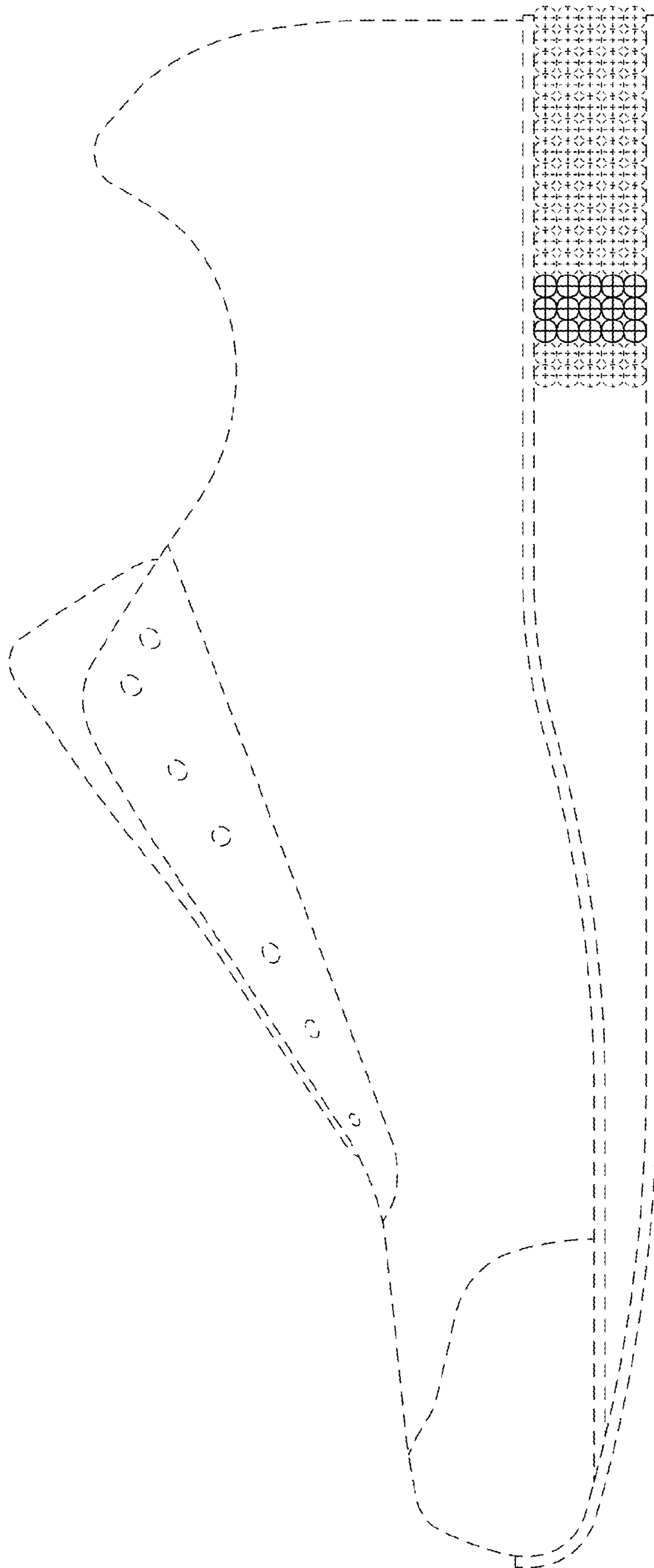

FIG. 9

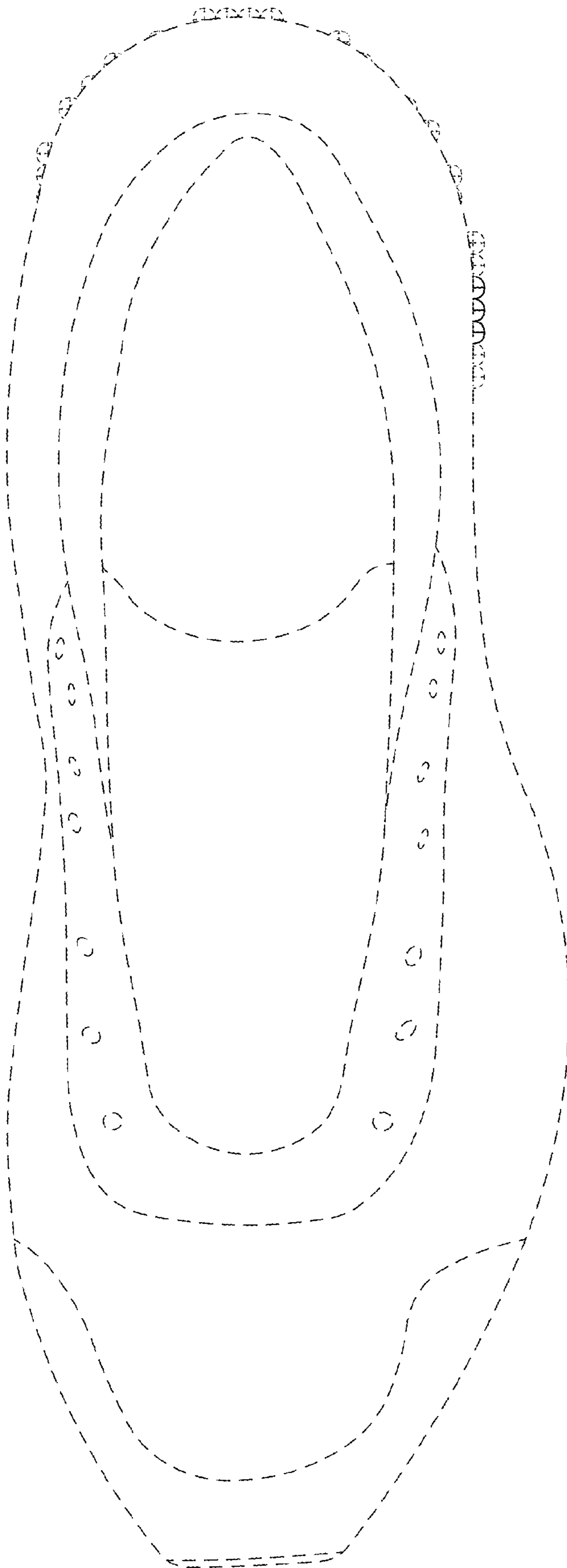

FIG.10

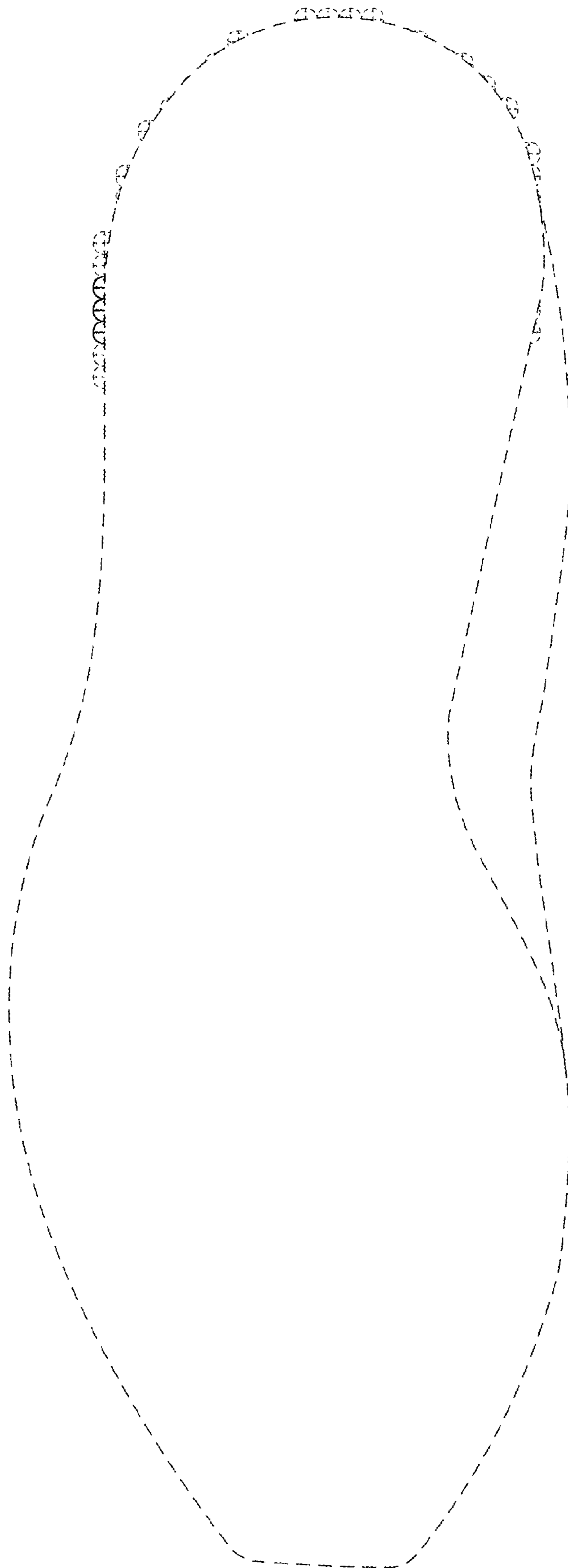

FIG.11

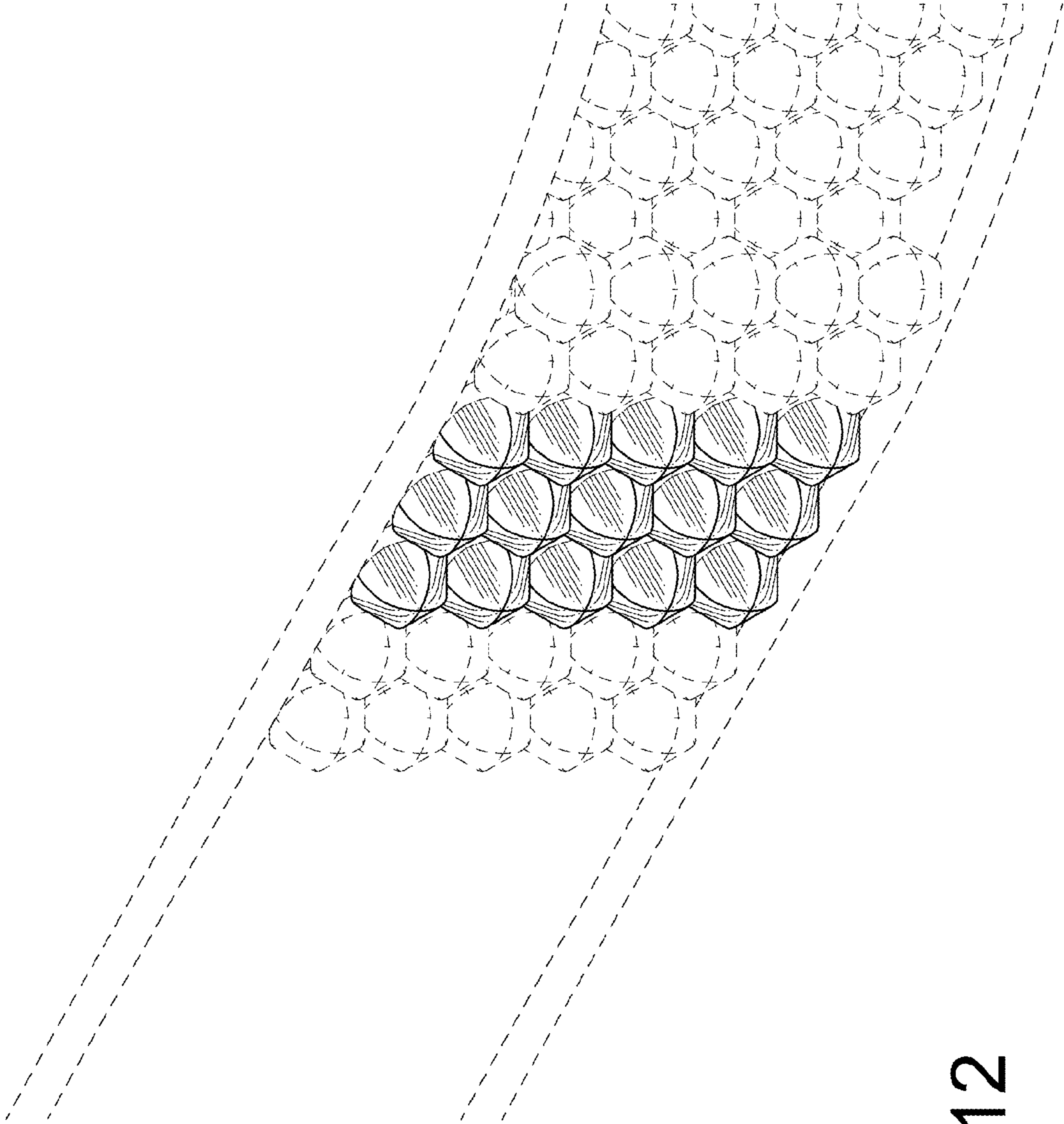

FIG.12

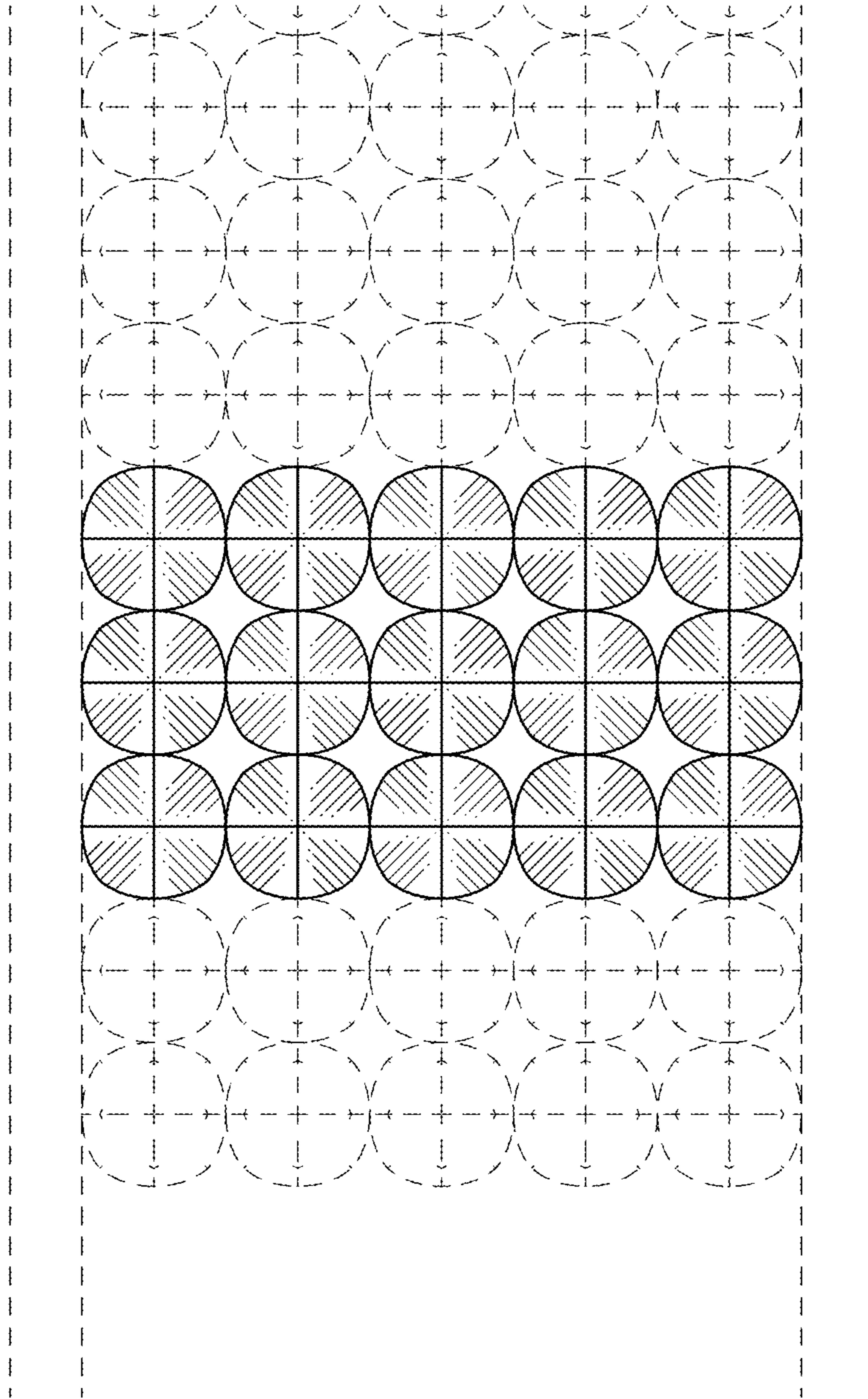

FIG. 13

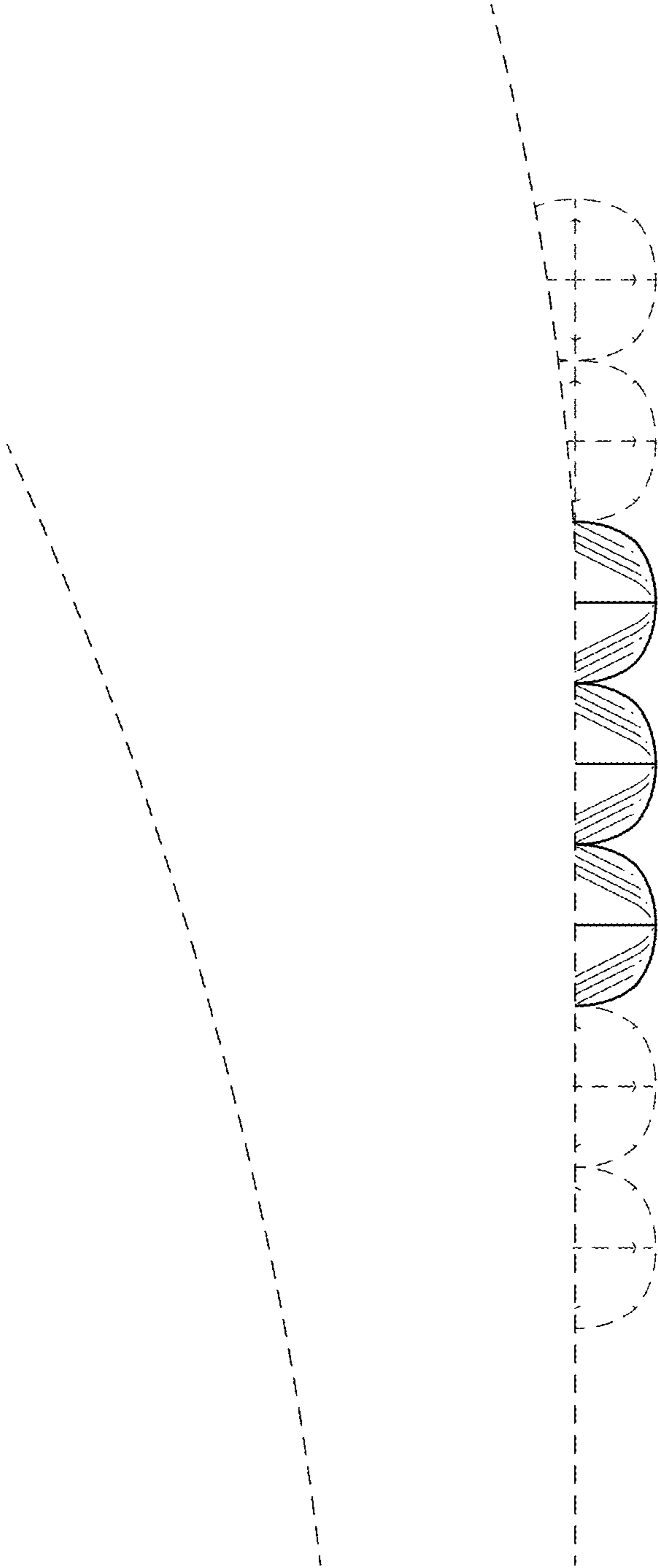

FIG.14