



US00D889776S

(12) **United States Design Patent** (10) **Patent No.:** **US D889,776 S**
Franks (45) **Date of Patent:** **** Jul. 14, 2020**

(54) **DRAWSTRING BUTTON UP DRESS**

D153,482 S * 4/1949 Strassner D2/800
D267,830 S * 2/1983 Arnseth D2/720
D319,136 S * 8/1991 Palmer D2/821

(71) Applicant: **Camilla IP Pty Ltd**, Alexandria, NSW (AU)

(72) Inventor: **Camilla Franks**, Alexandria (AU)

(73) Assignee: **CAMILLA IP PTY LTD**, Alexandria (AU)

(**) Term: **15 Years**

(21) Appl. No.: **29/660,517**

(22) Filed: **Aug. 21, 2018**

(51) **LOC (12) Cl.** **02-02**

(52) **U.S. Cl.**
USPC **D2/756**

(58) **Field of Classification Search**
USPC D2/756, 800-802, 818, 840, 851, 700,
D2/718, 724, 793-794, 796, 821, 625,
D2/627; 2/211
CPC ... A41D 1/14; A41D 1/16; A41D 1/18; A41D
1/22
See application file for complete search history.

OTHER PUBLICATIONS

Camilla drawstring button up dress, date posted unavailable [online], [retrieved Oct. 23, 2019]. Retrieved from the internet <https://camilla.com/products/drawstring-button-up-dress-turn-on-the-charm>.
Camilla drawstring button up dress, date posted unavailable [online], [retrieved Jan. 7, 2020]. Retrieved from the internet <https://camilla.com/products/drawstring-button-up-dress-on-the-road>.
Loose Deep V-Neck Maxi Dress, date post unavailable [online], [retrieved Jan. 7, 2020] Retrieved from the internet <https://www.oshoplive.net/products/loose-deep-v-neck-maxi-dress>.

* cited by examiner

Primary Examiner — Manpreet S Matharu
Assistant Examiner — J. Thorn, Sr.
(74) *Attorney, Agent, or Firm* — McClure, Qualey & Rodack, LLP

(57) **CLAIM**

The ornamental design for a drawstring button up dress, as shown and described.

(56) **References Cited**

U.S. PATENT DOCUMENTS

D111,264 S * 9/1938 Laye D2/756
D112,312 S * 11/1938 Burke D2/801
D129,881 S * 10/1941 May D2/800
D146,002 S * 12/1946 Palmer D2/821

DESCRIPTION

FIG. 1 is a front view of a drawstring button up dress showing my new design; and, FIG. 2 is a rear view thereof.

1 Claim, 2 Drawing Sheets

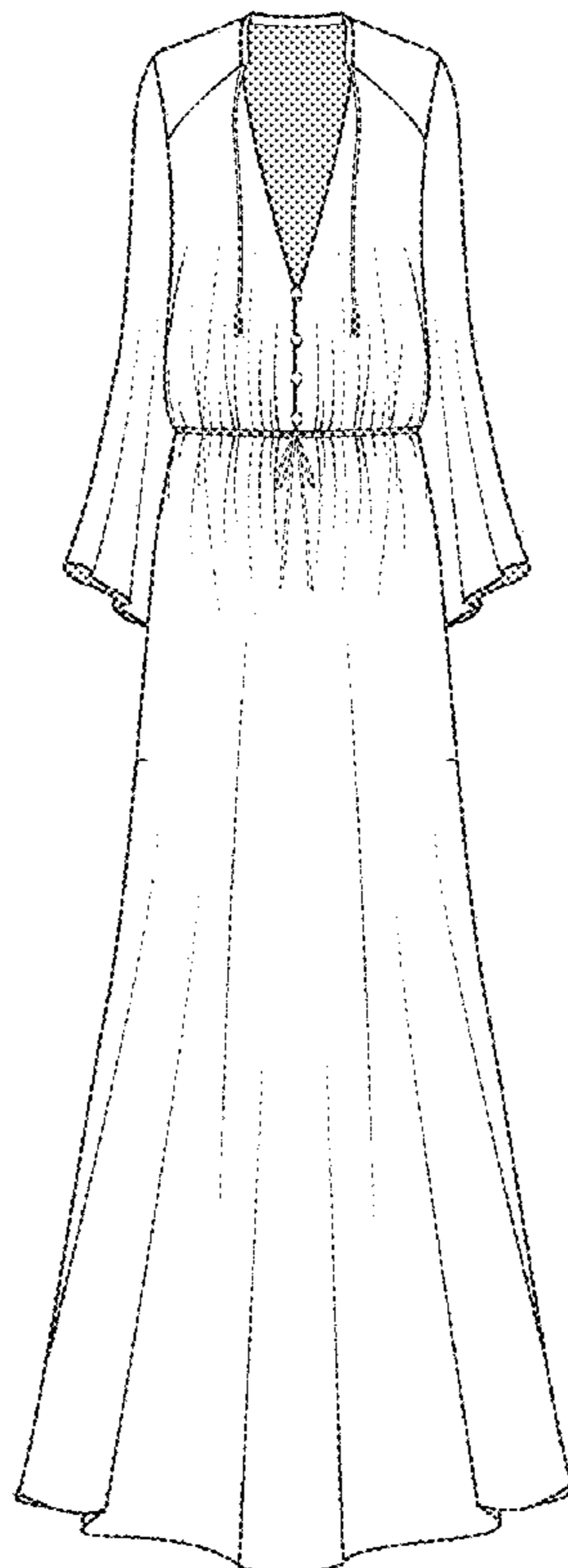

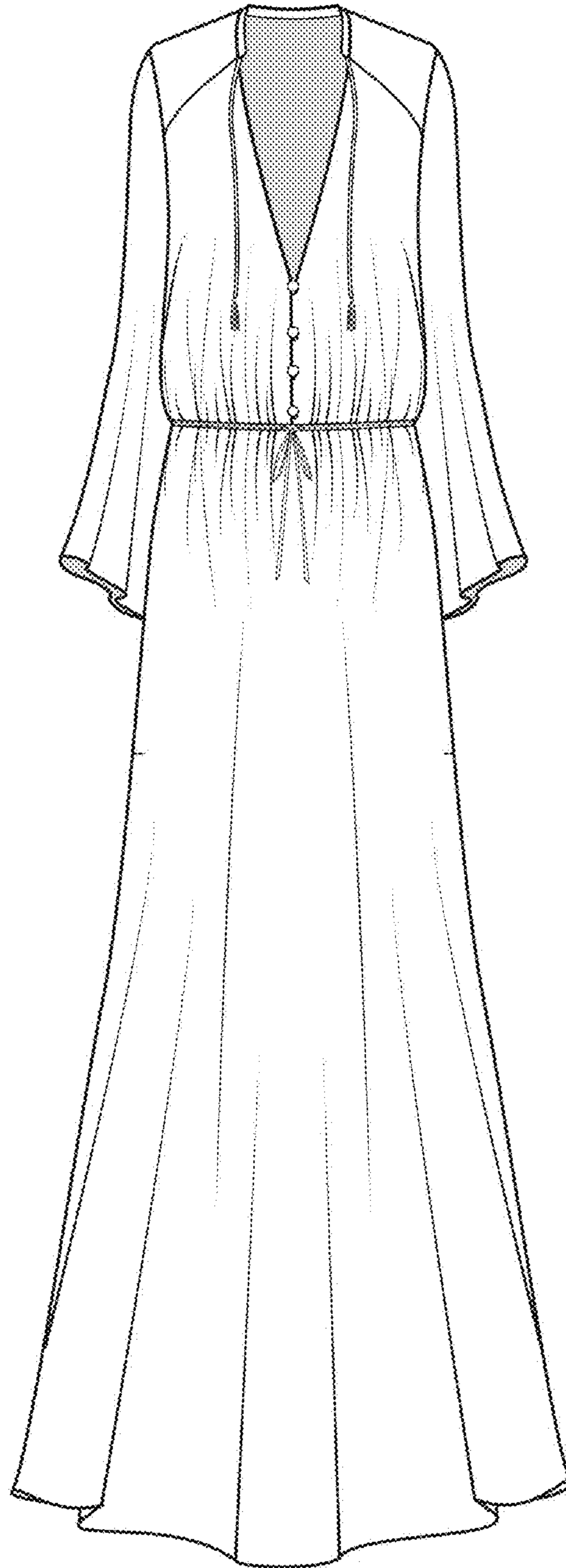

Figure 1

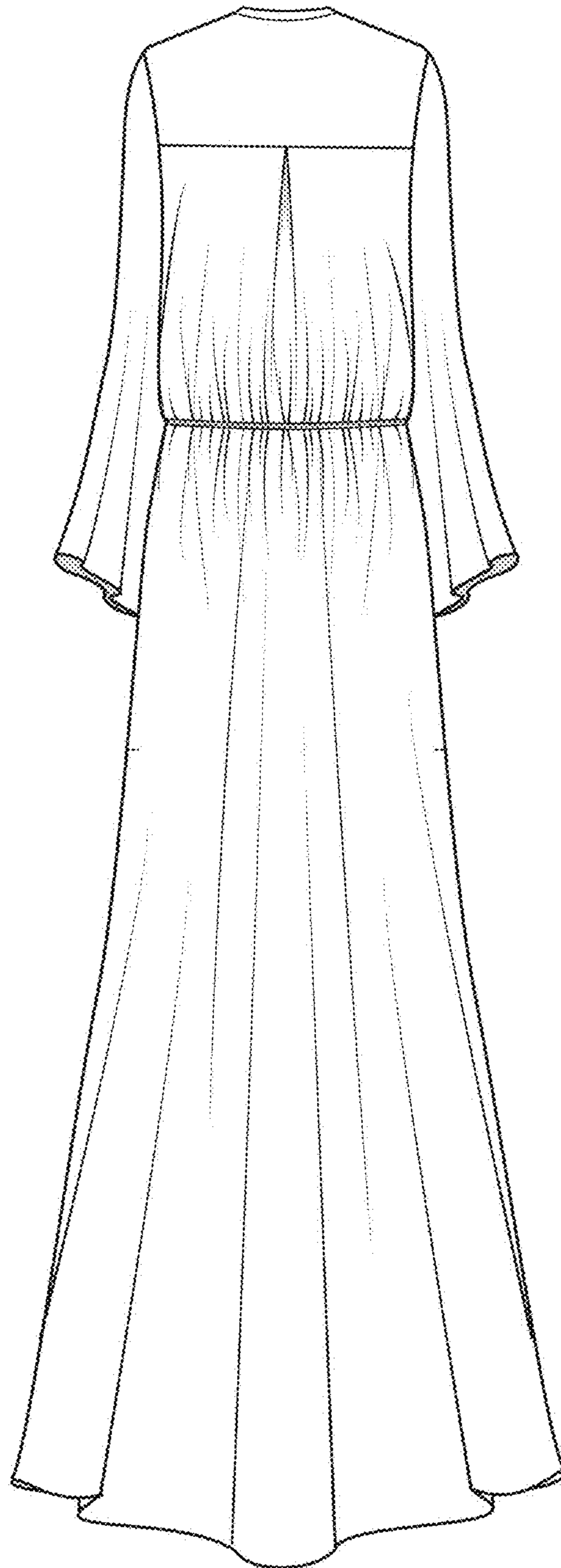

Figure 2