



US00D889645S

(12) **United States Design Patent**  
**Prokop**

(10) **Patent No.:** **US D889,645 S**

(45) **Date of Patent:** **\*\* Jul. 7, 2020**

- (54) **SURGICAL HANDPIECE**
- (71) Applicant: **COVIDIEN LP**, Mansfield, MA (US)
- (72) Inventor: **Paul F. Prokop**, Woburn, MA (US)
- (73) Assignee: **Covidien LP**, Mansfield, MA (US)
- (\*\*) Term: **15 Years**
- (21) Appl. No.: **29/662,958**
- (22) Filed: **Sep. 11, 2018**
- (51) **LOC (12) Cl.** ..... **24-02**
- (52) **U.S. Cl.**  
USPC ..... **D24/133**
- (58) **Field of Classification Search**  
USPC ..... D24/133, 108, 112, 127, 129, 138, 152,  
D24/170; D8/68, 71; D15/140; 388/937  
CPC .... A61B 2018/00577; A61B 2218/002; A61B  
2217/005; A61B 2217/007; A61B  
2218/007; A61B 17/1622; A61B 1/00;  
A61B 17/3403; A61B 17/04; A61B  
17/0469; A61B 17/0483; A61B 17/06109;  
A61B 17/062; A61M 1/008; A61M  
1/0064; A61M 1/0086; A61C 17/0202;  
Y10S 388/937  
See application file for complete search history.

D441,863 S \* 5/2001 Khalaj ..... D24/133  
D724,726 S 3/2015 Prokop  
D820,441 S \* 6/2018 Ketelhohn ..... A61B 17/22012  
D24/127

\* cited by examiner

*Primary Examiner* — Wan Laymon  
*Assistant Examiner* — Mark Booker  
(74) *Attorney, Agent, or Firm* — Carter, DeLuca & Farrell, LLP

(57) **CLAIM**

The ornamental design for a surgical handpiece, as shown and described.

**DESCRIPTION**

FIG. 1 is a front, perspective view of a surgical handpiece in accordance with an embodiment of the present design; FIG. 2 is a front view of the surgical handpiece of FIG. 1; FIG. 3 is a rear view of the surgical handpiece of FIG. 1; FIG. 4 is a left side view of the surgical handpiece of FIG. 1; FIG. 5 is a right side view of the surgical handpiece of FIG. 1; FIG. 6 is a top view of the surgical handpiece of FIG. 1; and, FIG. 7 is a bottom view of the surgical handpiece of FIG. 1. The broken lines shown in the figures represent portions of the surgical handpiece that form no part of the claimed design.

(56) **References Cited**

U.S. PATENT DOCUMENTS

D420,739 S \* 2/2000 Moreau-Defarges ..... D24/112

**1 Claim, 4 Drawing Sheets**

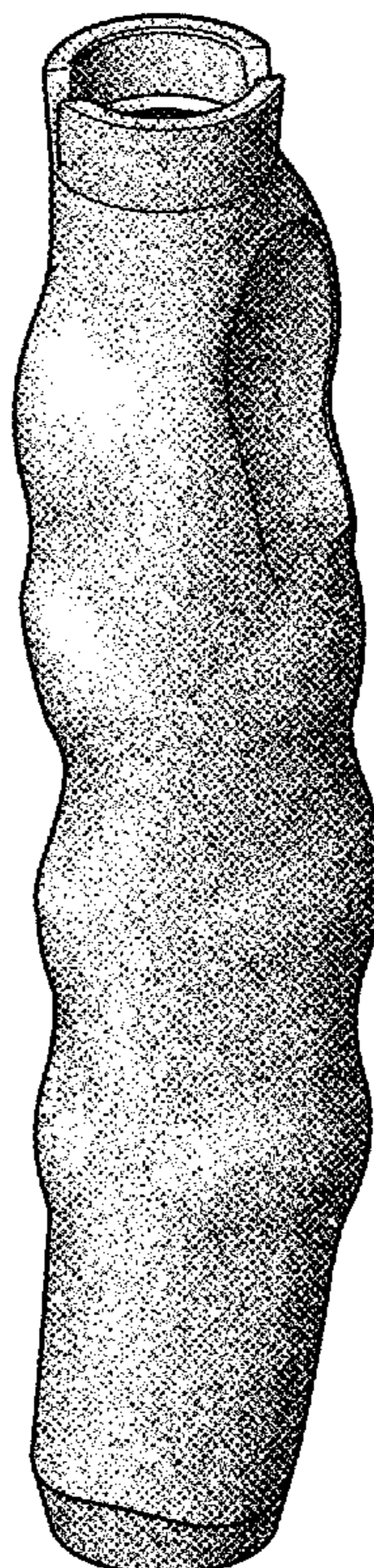

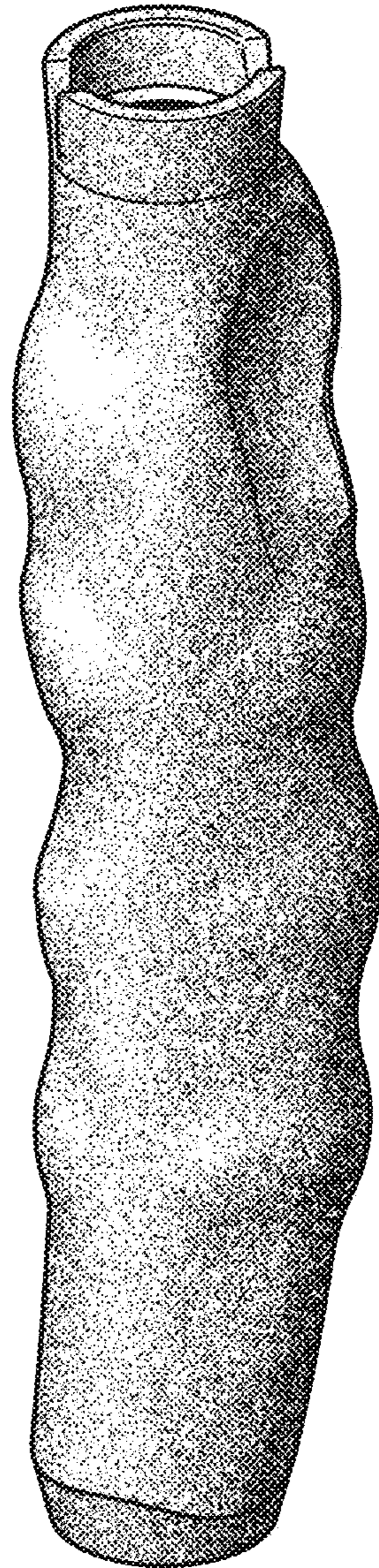

*Fig. 1*

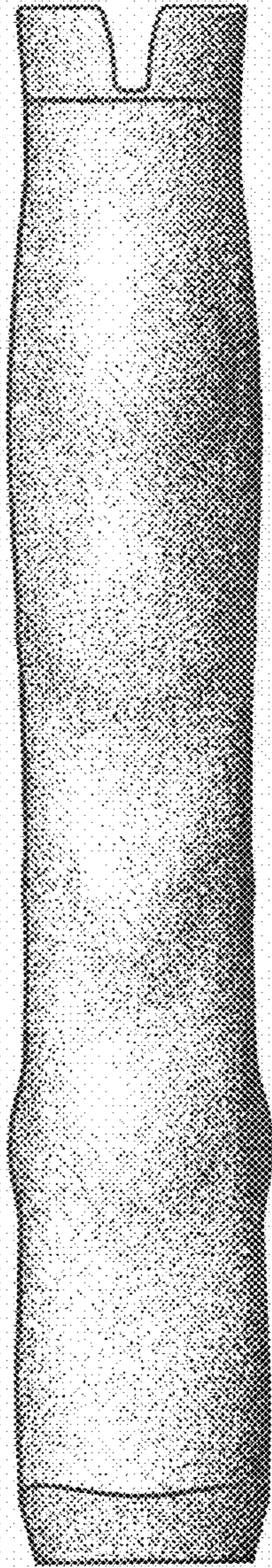

Fig. 2

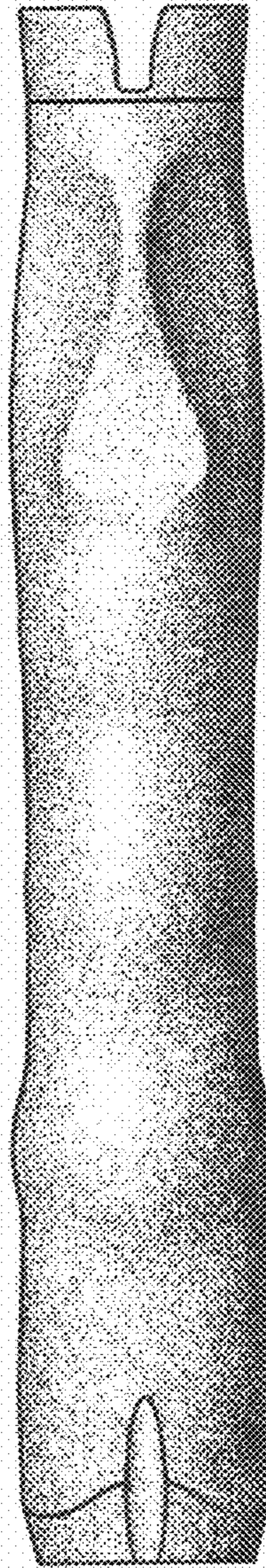
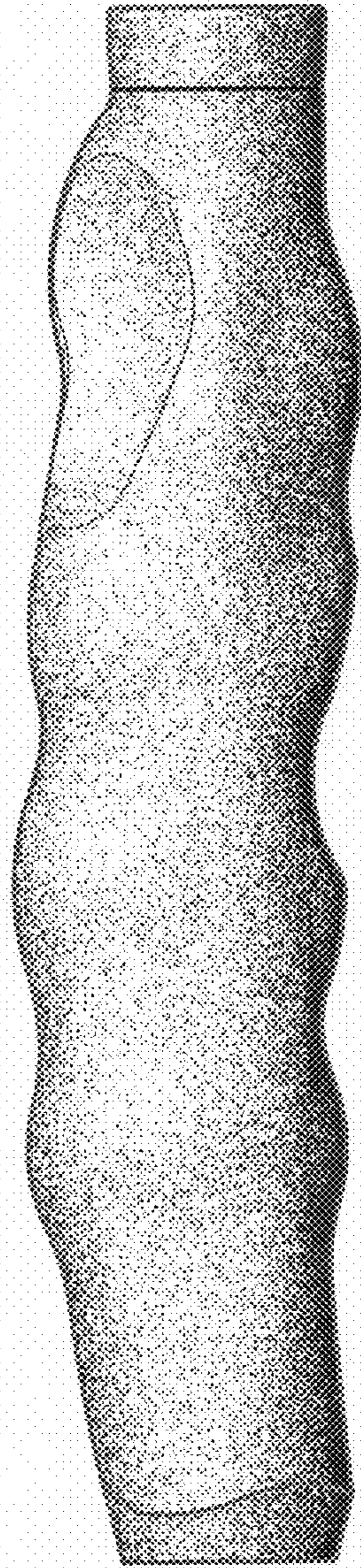
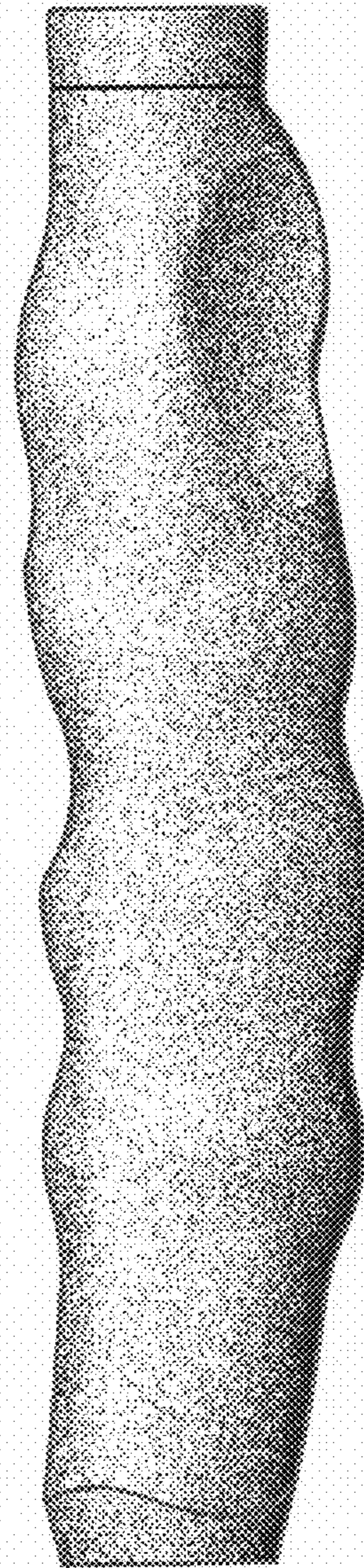

Fig. 3



*Fig. 4*



*Fig. 5*

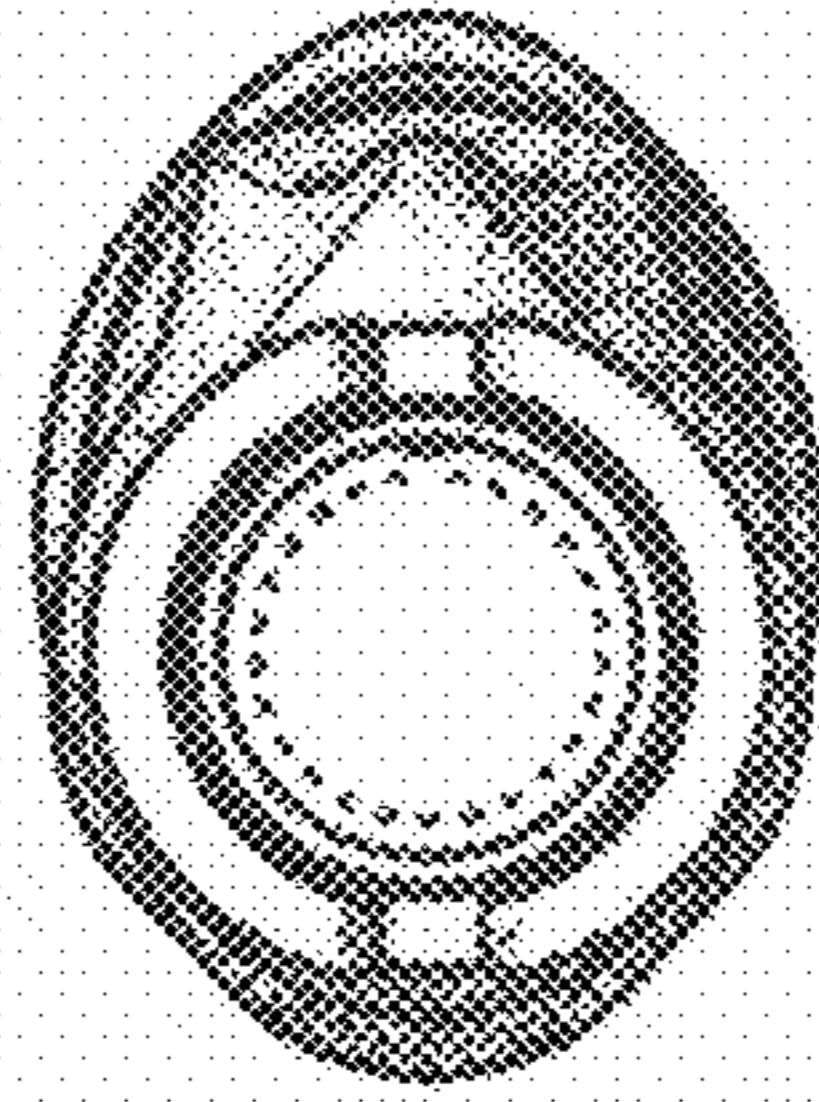

*Fig. 6*

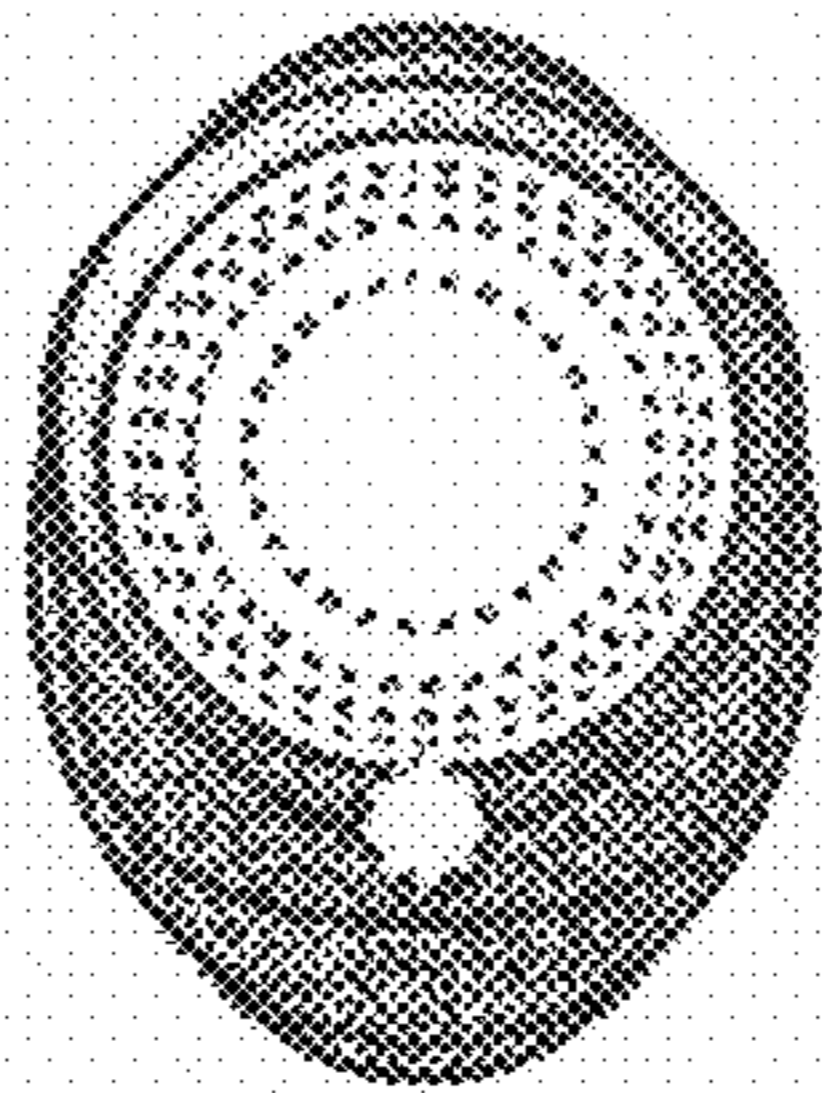

*Fig. 7*