



US00D889606S

(12) **United States Design Patent**
Downey

(10) **Patent No.:** **US D889,606 S**
(45) **Date of Patent:** **** Jul. 7, 2020**

(54) **SHOWER VALVE TRIM**
(71) Applicant: **Spectrum Brands, Inc.**, Middleton, WI (US)
(72) Inventor: **David Downey**, Mission Viego, CA (US)
(73) Assignee: **Spectrum Brands, Inc.**, Middleton, WI (US)
(**) Term: **15 Years**
(21) Appl. No.: **29/675,201**

(22) Filed: **Dec. 28, 2018**
(51) **LOC (12) Cl.** **23-01**
(52) **U.S. Cl.**
USPC **D23/254**
(58) **Field of Classification Search**
USPC D23/238, 241-243, 249-250, 252, 254;
D8/307-308, 352
CPC Y10T 137/9464; Y10T 137/6014; Y10T
137/6017
See application file for complete search history.

(56) **References Cited**
U.S. PATENT DOCUMENTS
D441,845 S * 5/2001 Fleischmann D23/254
D450,812 S * 11/2001 Lobermeier D23/254

D515,665 S * 2/2006 Ng D23/238
D522,102 S * 5/2006 Fritz D23/252
D522,630 S 6/2006 Fritz
D531,267 S 10/2006 Hundley
D566,239 S 4/2008 Hundley
D666,277 S * 8/2012 Schaefer D23/252
D730,492 S * 5/2015 Flowers D23/254
D739,920 S * 9/2015 Bahler D23/242
D789,494 S * 6/2017 Dube D23/252

* cited by examiner
Primary Examiner — Robert A Delehanty
(74) *Attorney, Agent, or Firm* — Banner & Witcoff, Ltd.

(57) **CLAIM**
The ornamental design for a shower valve trim, as shown and described.

DESCRIPTION
FIG. 1 is a front perspective view of a shower valve trim showing my new design;
FIG. 2 is a right side view thereof;
FIG. 3 is a left side view thereof;
FIG. 4 is a top view thereof;
FIG. 5 is a bottom view thereof; and,
FIG. 6 is a front view thereof.

1 Claim, 6 Drawing Sheets

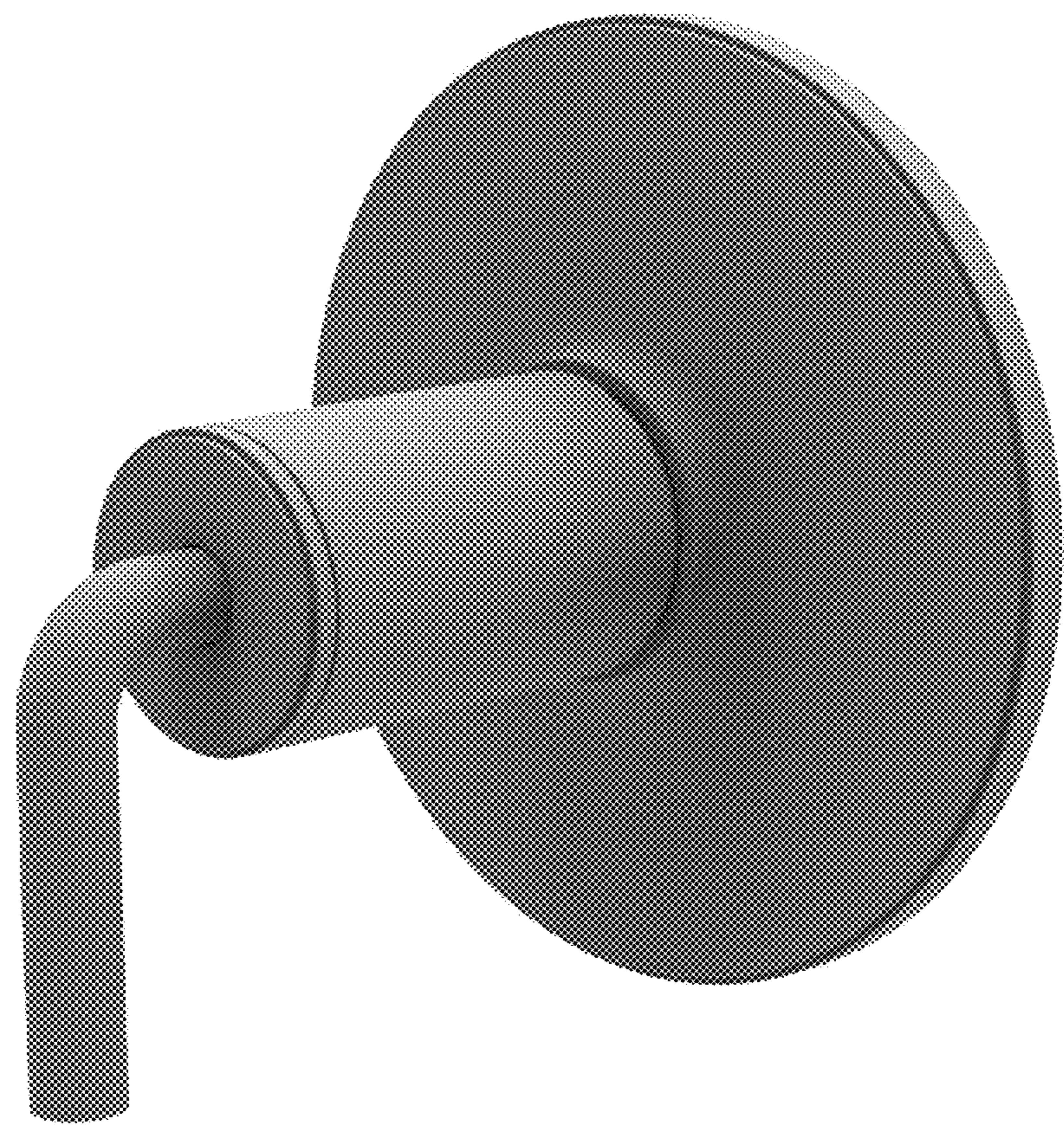

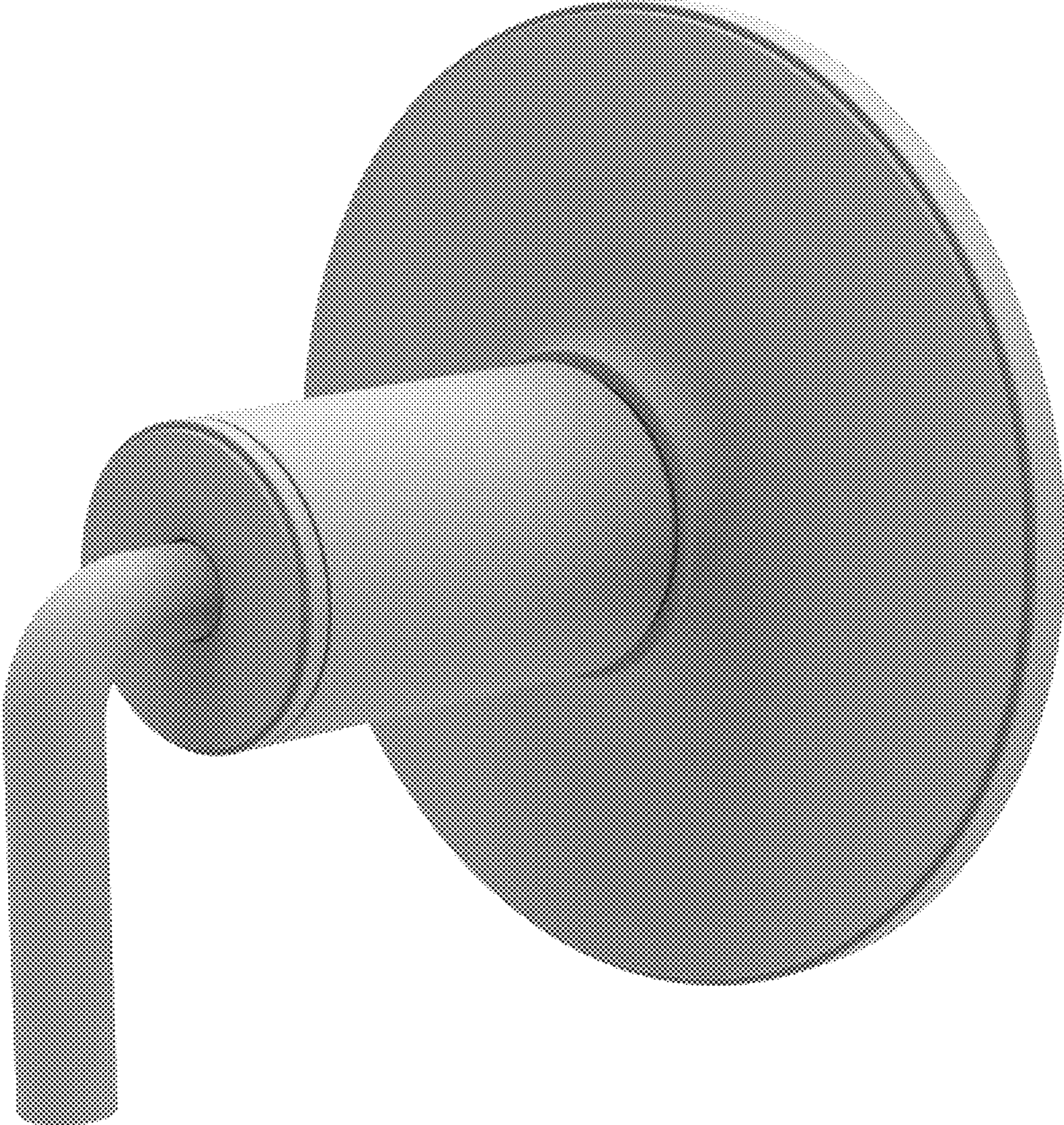

FIG. 1

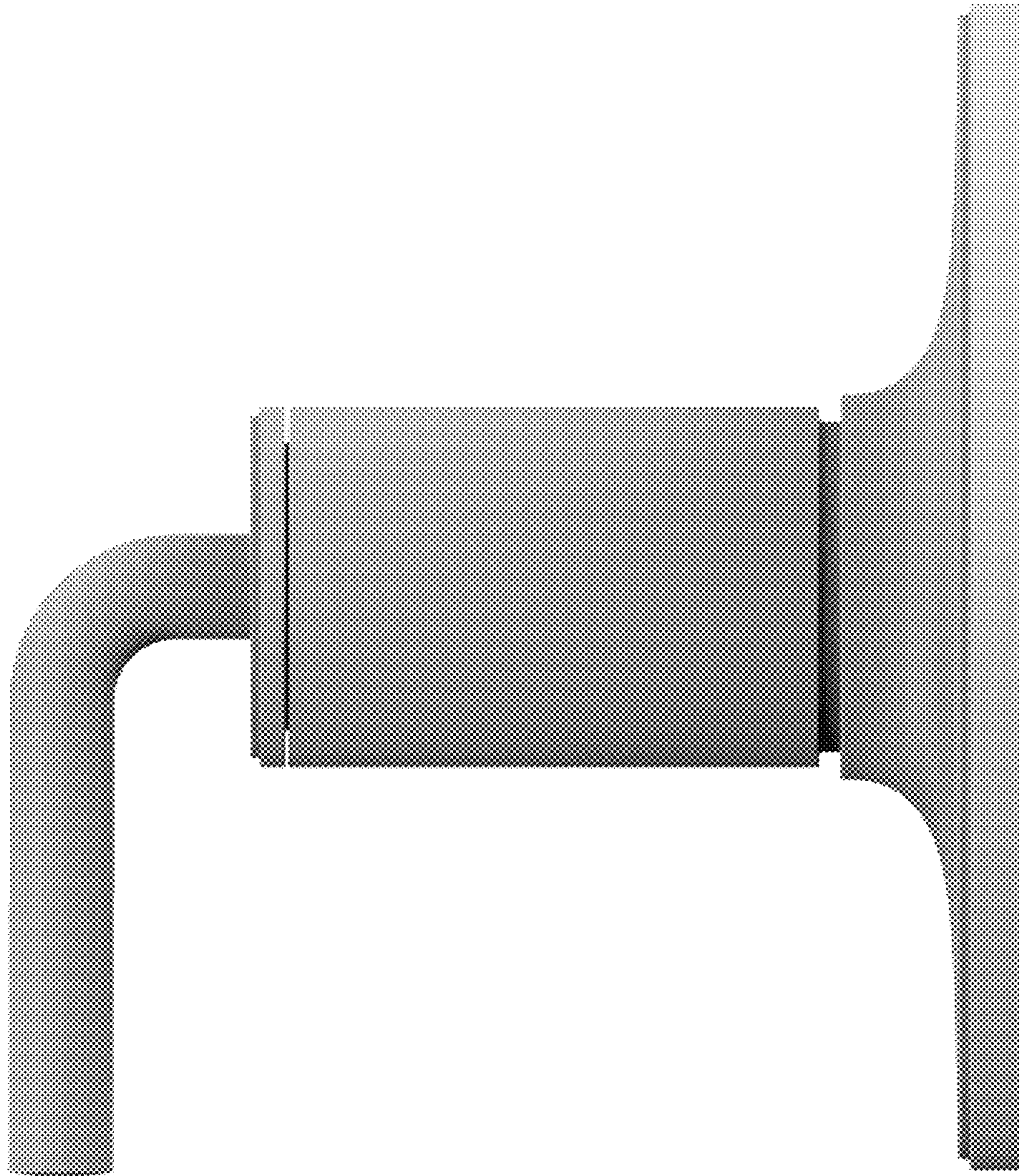

FIG. 2

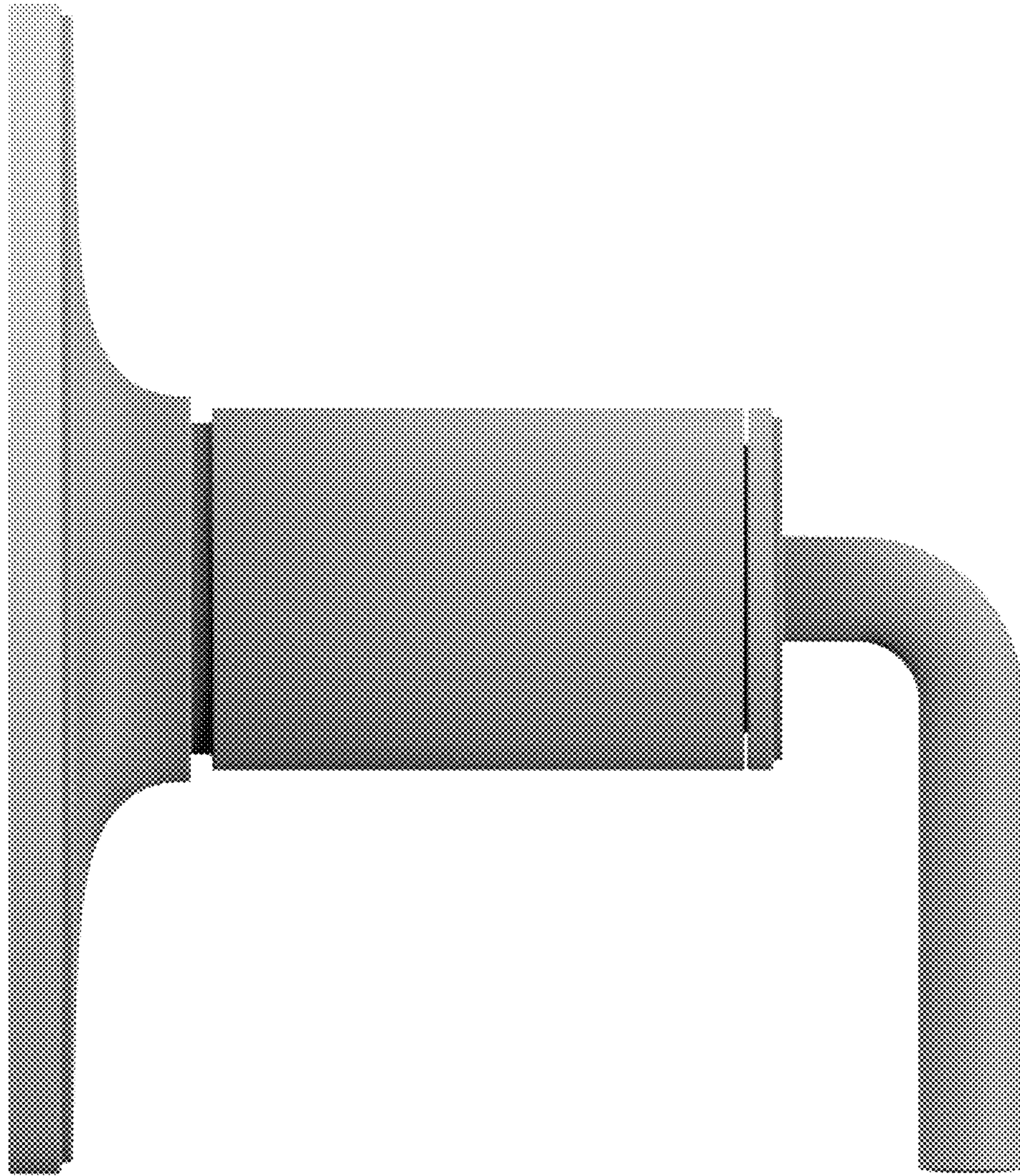

FIG. 3

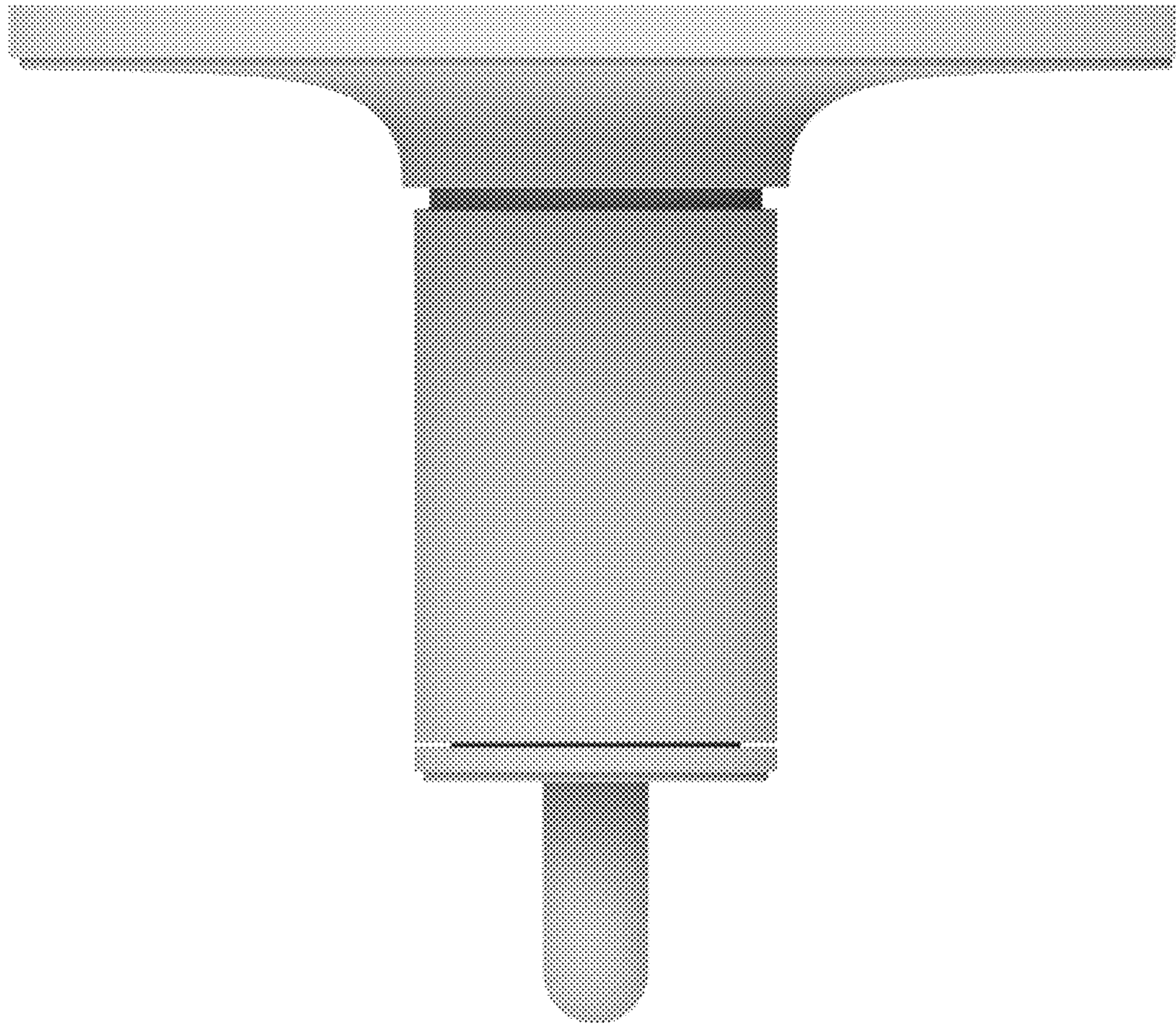

FIG. 4

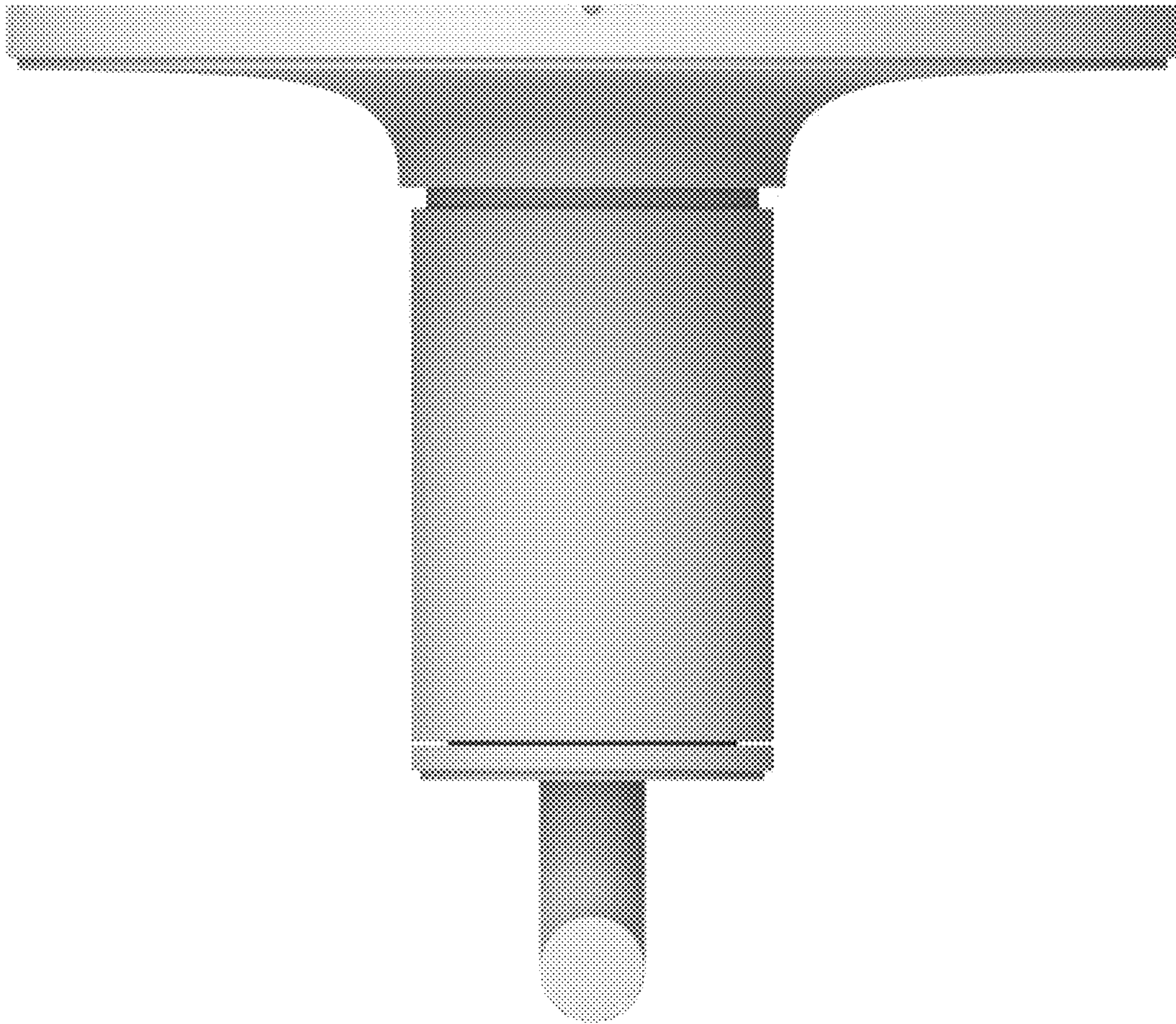

FIG. 5

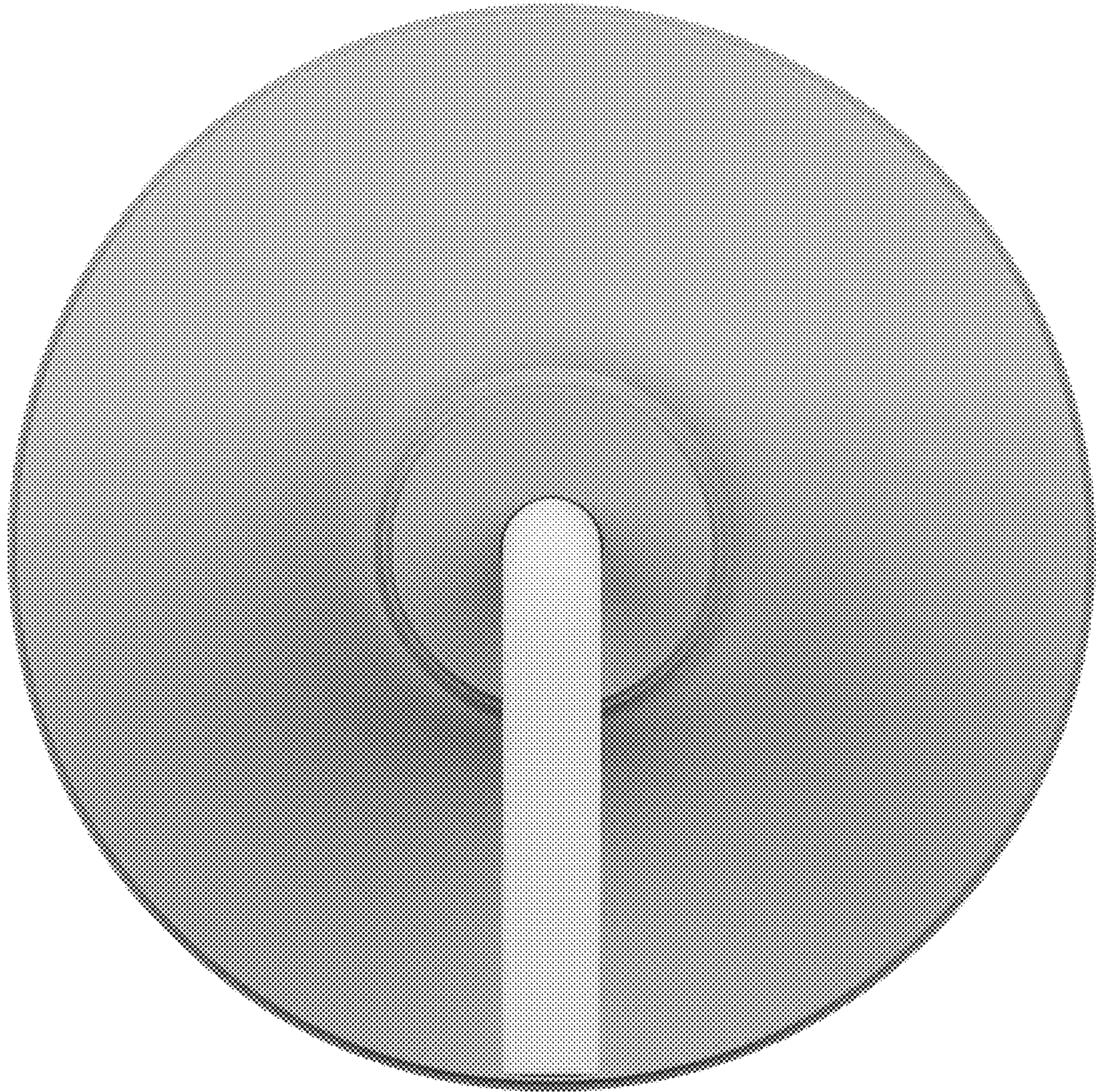

FIG. 6