



US00D889538S

(12) **United States Design Patent**
Kashiwagi

(10) **Patent No.:** **US D889,538 S**

(45) **Date of Patent:** **** Jul. 7, 2020**

- (54) **INK CARTRIDGE**
- (71) Applicant: **Yuta Kashiwagi**, Tokyo (JP)
- (72) Inventor: **Yuta Kashiwagi**, Tokyo (JP)
- (73) Assignee: **Ricoh Company, Ltd.**, Tokyo (JP)
- (**) Term: **15 Years**
- (21) Appl. No.: **29/628,630**
- (22) Filed: **Dec. 6, 2017**

D494,617 S *	8/2004	Katsuyama	347/86
D497,383 S *	10/2004	Katsuyama	347/86
D497,635 S *	10/2004	Katsuyama	347/86
D541,335 S *	4/2007	Katsuyama	346/86
D548,779 S *	8/2007	Katsuyama	347/86
D667,493 S *	9/2012	Kobayashi	D18/56
D678,406 S *	3/2013	Yonekawa	D18/56
D678,407 S *	3/2013	Yonekawa	D18/56
2005/0157109 A1 *	7/2005	Muranaka	B41J 2/17513 347/86
2008/0291251 A1 *	11/2008	Hattori	B41J 2/17513 347/86

- (30) **Foreign Application Priority Data**
- Jun. 9, 2017 (JP) 2017-012443
- (51) **LOC (12) Cl.** **18-02**
- (52) **U.S. Cl.**
- USPC **D18/56**
- (58) **Field of Classification Search**
- USPC D14/299, 301-303, 307, 332, 386,
D14/420-425, 432, 439, 441, 443, 447,
D14/462-471, 474, 480.5, 483-484;
D18/12, 14, 18-19, 36-41, 43-54, 54.1,
D18/55-59, 99
- CPC .. G06K 15/12; G06K 15/14; B41J 3/00; B41J
3/28; B41J 11/00; B41J 11/58; B41J
15/12; B41J 15/042; G03G 15/00; G03G
15/0142; H04N 1/00129; H04N 1/00135;
H04N 1/00204; H04N 1/00278
- See application file for complete search history.

* cited by examiner

Primary Examiner — Cathron C Brooks
Assistant Examiner — Andrew T Nemeth
 (74) *Attorney, Agent, or Firm* — Oblon, McClelland,
 Maier & Neustadt, L.L.P.

- (56) **References Cited**
- U.S. PATENT DOCUMENTS
- D493,819 S * 8/2004 Katsuyama 347/86
- D494,616 S * 8/2004 Katsuyama 347/86

(57) **CLAIM**

The ornamental design for an ink cartridge, as shown and described.

DESCRIPTION

FIG. 1 is a top, front, right side perspective view of an ink cartridge according to my design;
 FIG. 2 is a top, rear, left side perspective view thereof;
 FIG. 3 is a right side elevational view thereof;
 FIG. 4 is a left side elevational view thereof;
 FIG. 5 is a front elevational view thereof;
 FIG. 6 is a rear elevational view thereof;
 FIG. 7 is a top plan view thereof; and,
 FIG. 8 is a bottom plan view thereof.

The broken lines in the figures represent portions of the article that form no part of the claimed design.

1 Claim, 8 Drawing Sheets

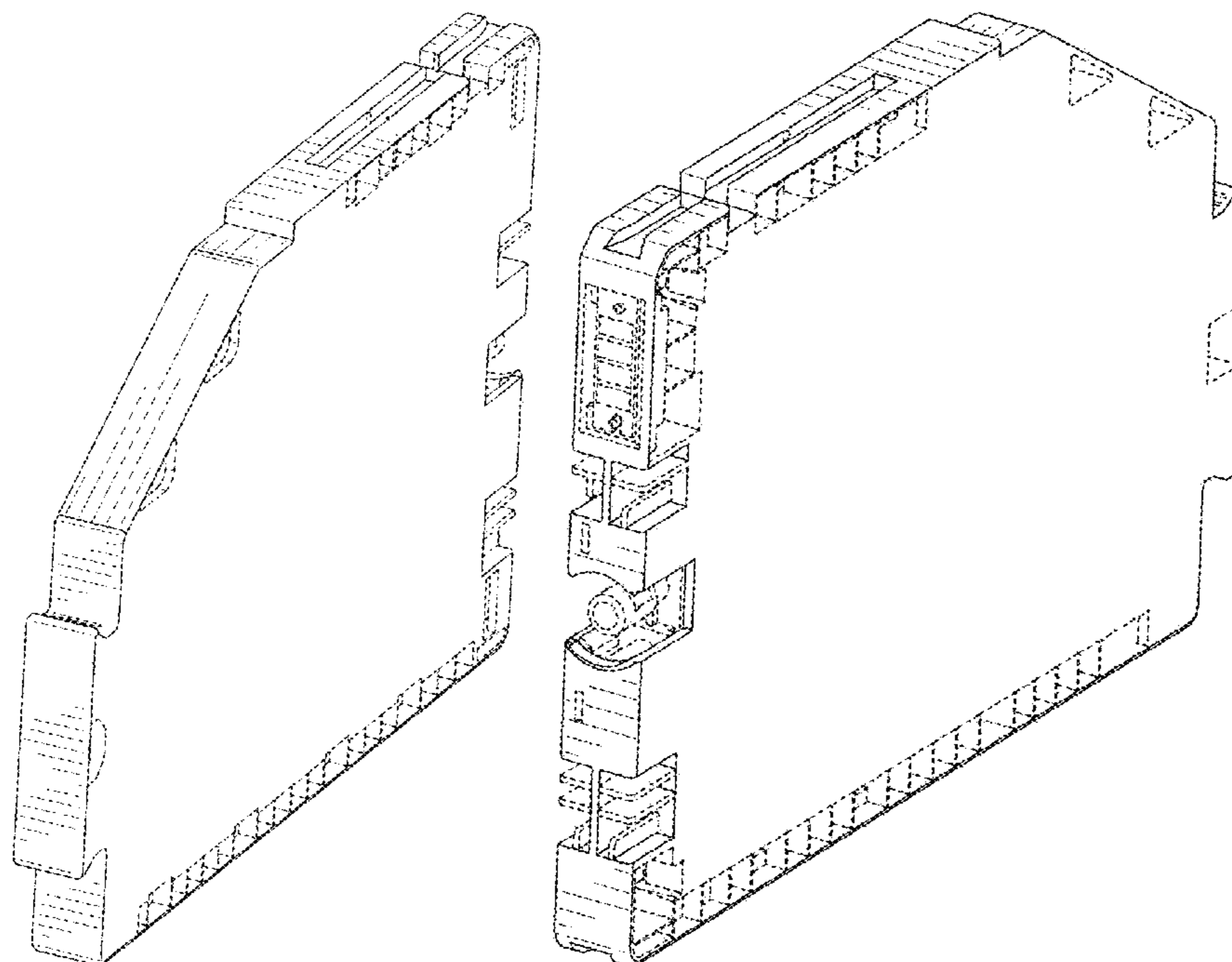

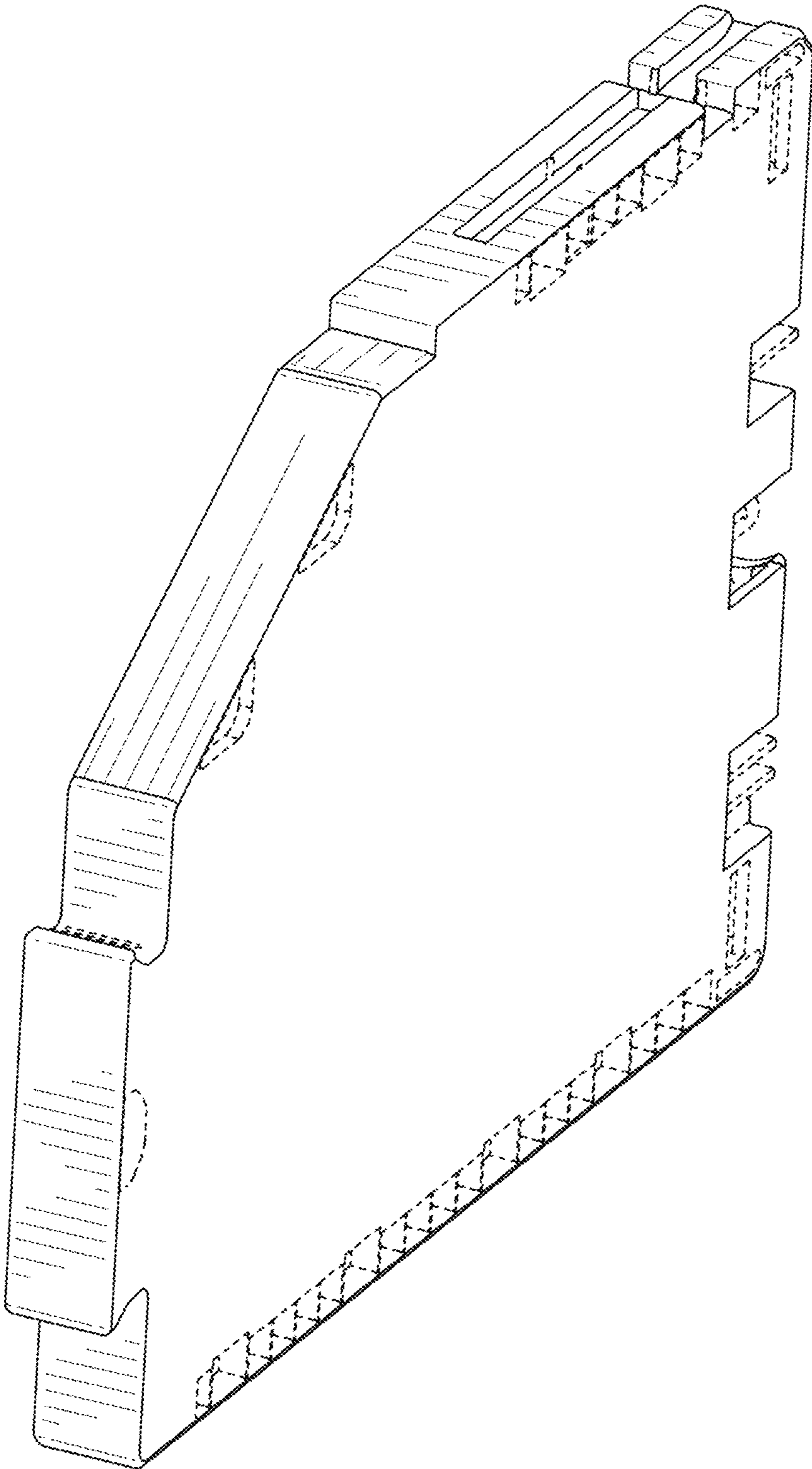

FIG. 1

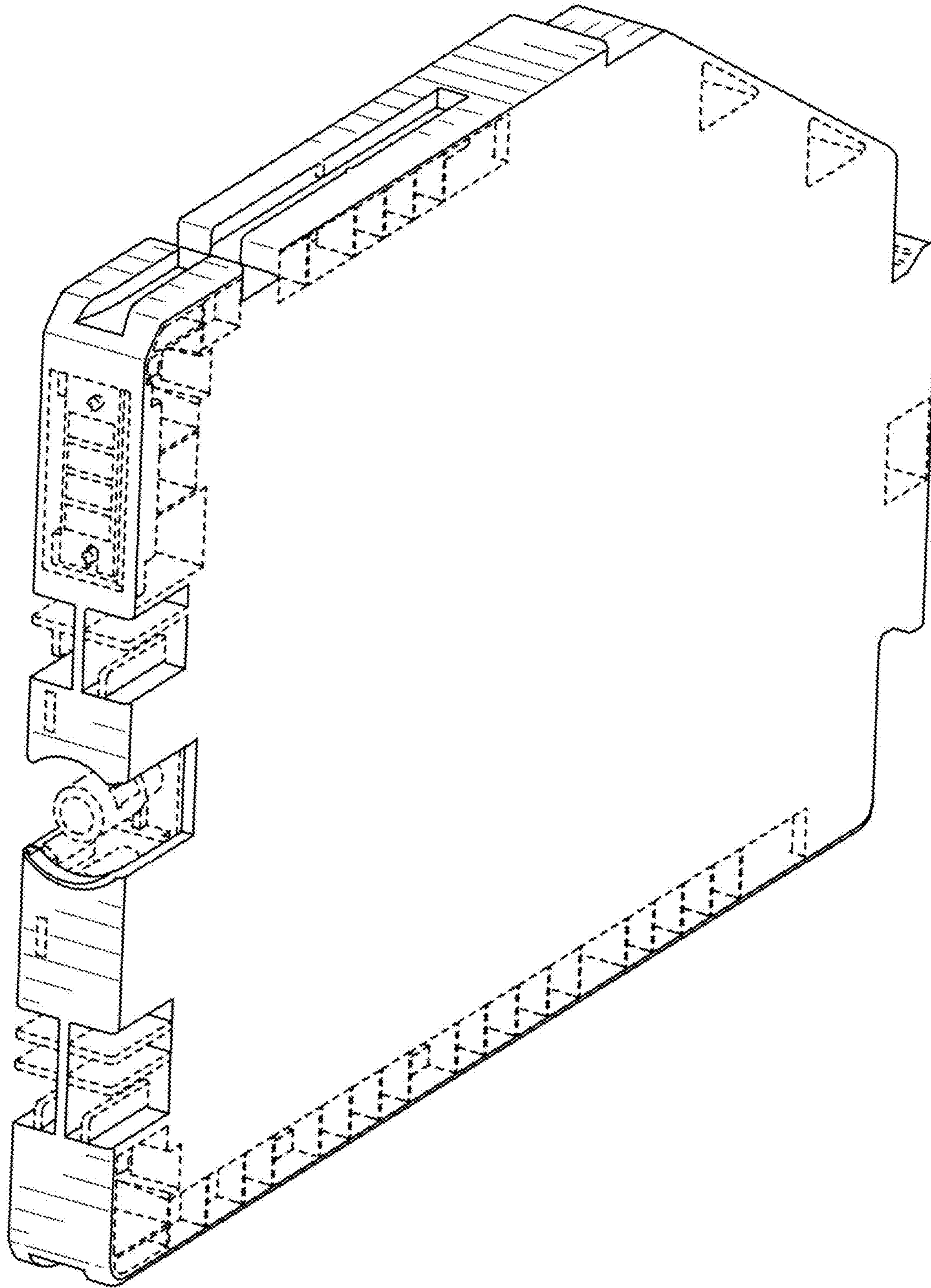

FIG. 2

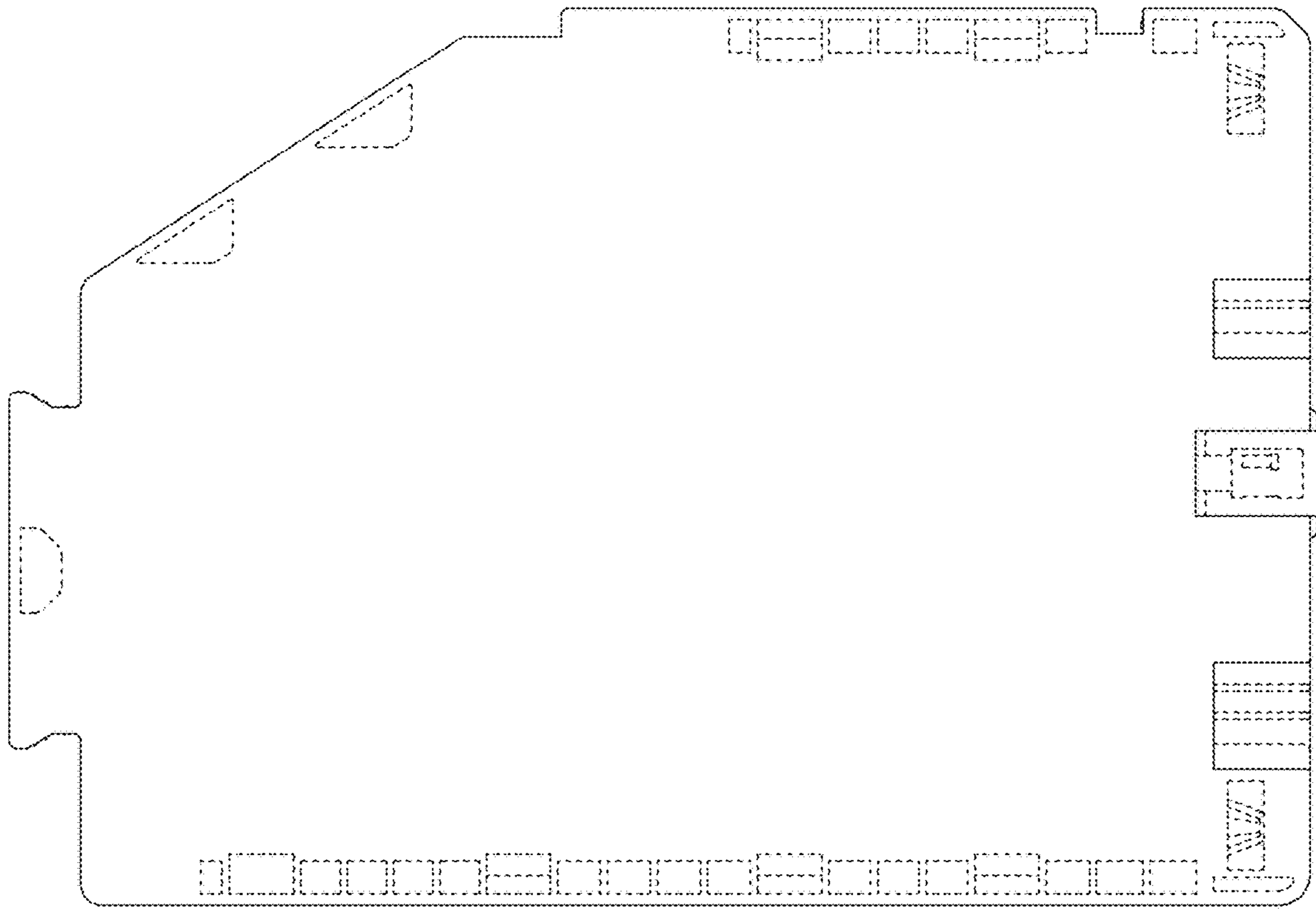

FIG. 3

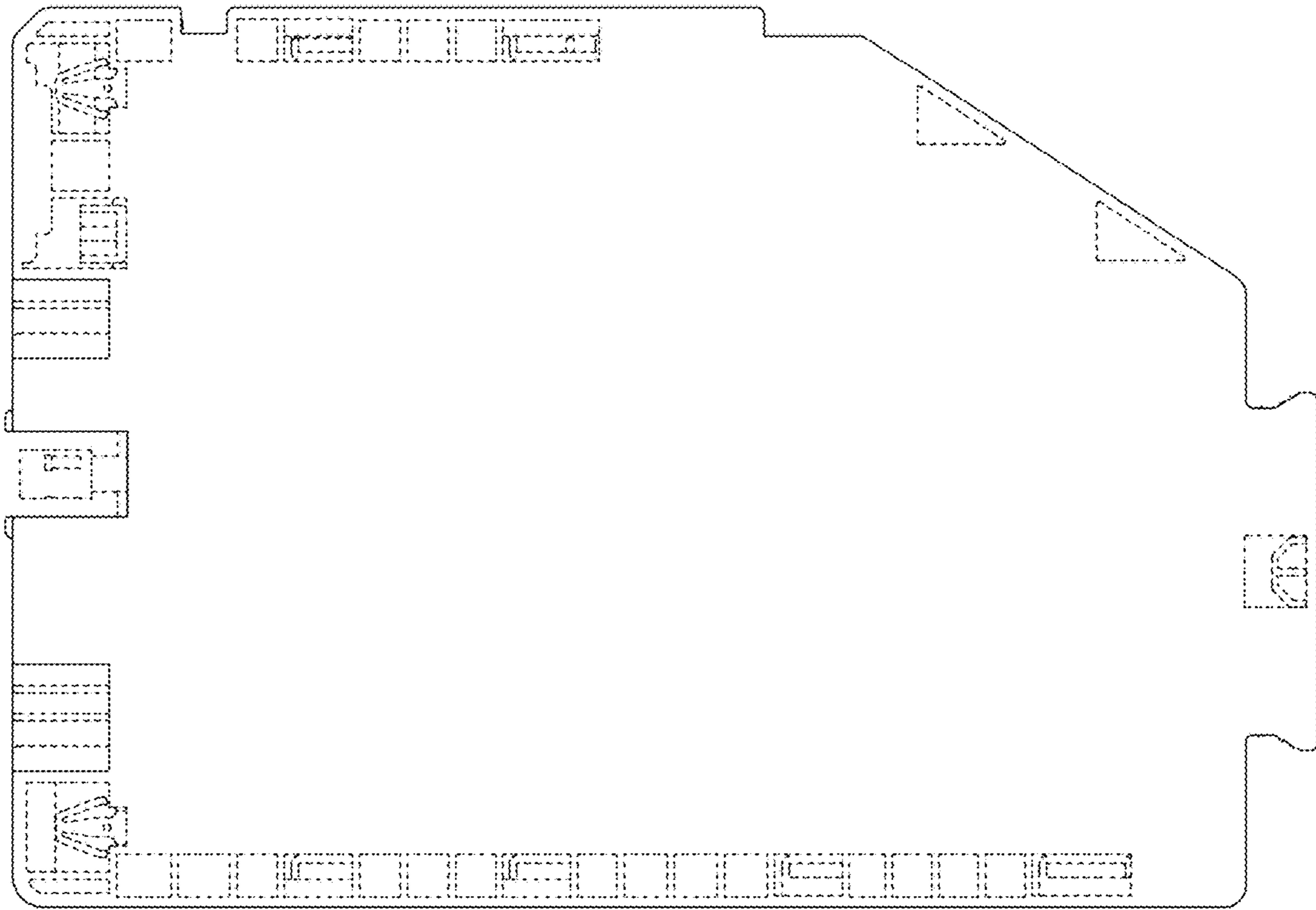

FIG. 4

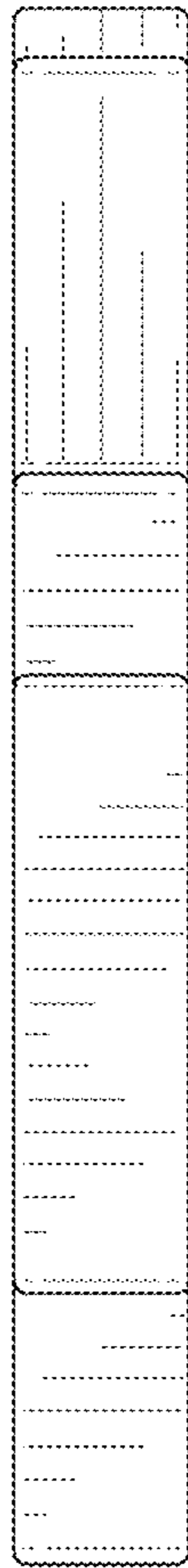

FIG. 5

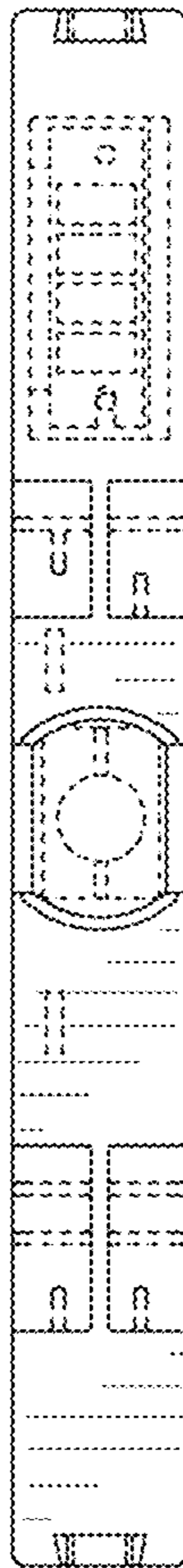

FIG. 6

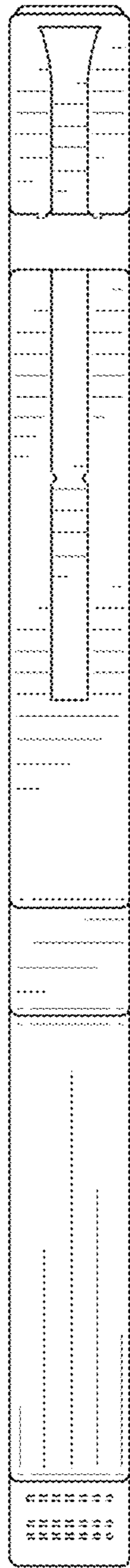

FIG. 7



FIG. 8