



US00D889388S

(12) **United States Design Patent**
Jiang

(10) **Patent No.:** **US D889,388 S**

(45) **Date of Patent:** **** Jul. 7, 2020**

(54) **TIRE**

(71) Applicant: **Limin Jiang**, Coppel, TX (US)

(72) Inventor: **Limin Jiang**, Coppel, TX (US)

(**) Term: **15 Years**

(21) Appl. No.: **29/648,643**

(22) Filed: **May 23, 2018**

(51) **LOC (12) Cl.** **12-15**

(52) **U.S. Cl.**
USPC **D12/579**

(58) **Field of Classification Search**
USPC D12/579, 592, 593, 594, 596, 597, 600,
D12/601, 602, 603
CPC B60C 11/01; B60C 11/11
See application file for complete search history.

(56) **References Cited**

U.S. PATENT DOCUMENTS

D517,469 S * 3/2006 Boore D12/579
D635,088 S * 3/2011 Sareen D12/602

D732,463 S * 6/2015 Petr D12/579
D805,024 S * 12/2017 Lo D12/579
D806,006 S * 12/2017 Ronan D12/579
D810,669 S * 2/2018 Johnson D12/579
D859,297 S * 9/2019 Liu D12/579

* cited by examiner

Primary Examiner — Robert M. Spear

(74) *Attorney, Agent, or Firm* — Braxton Perrone, PLLC;
Bobby W. Braxton; Gregory Perrone

(57) **CLAIM**

The ornamental design for a tire, as shown and described.

DESCRIPTION

FIG. 1 is a perspective view of the tire;
FIG. 2 is a front elevation view of the tire;
FIG. 3 is side plan view of the tire;
FIG. 4 is a partial top plan view of the tire; and,
FIG. 5 is an enlarged perspective view of the tire;
The broken lines in the drawings depict environmental
subject matter and form no part of the claim. The outermost
broken line in FIGS. 1 and 3 represent the claim boundary.

1 Claim, 5 Drawing Sheets

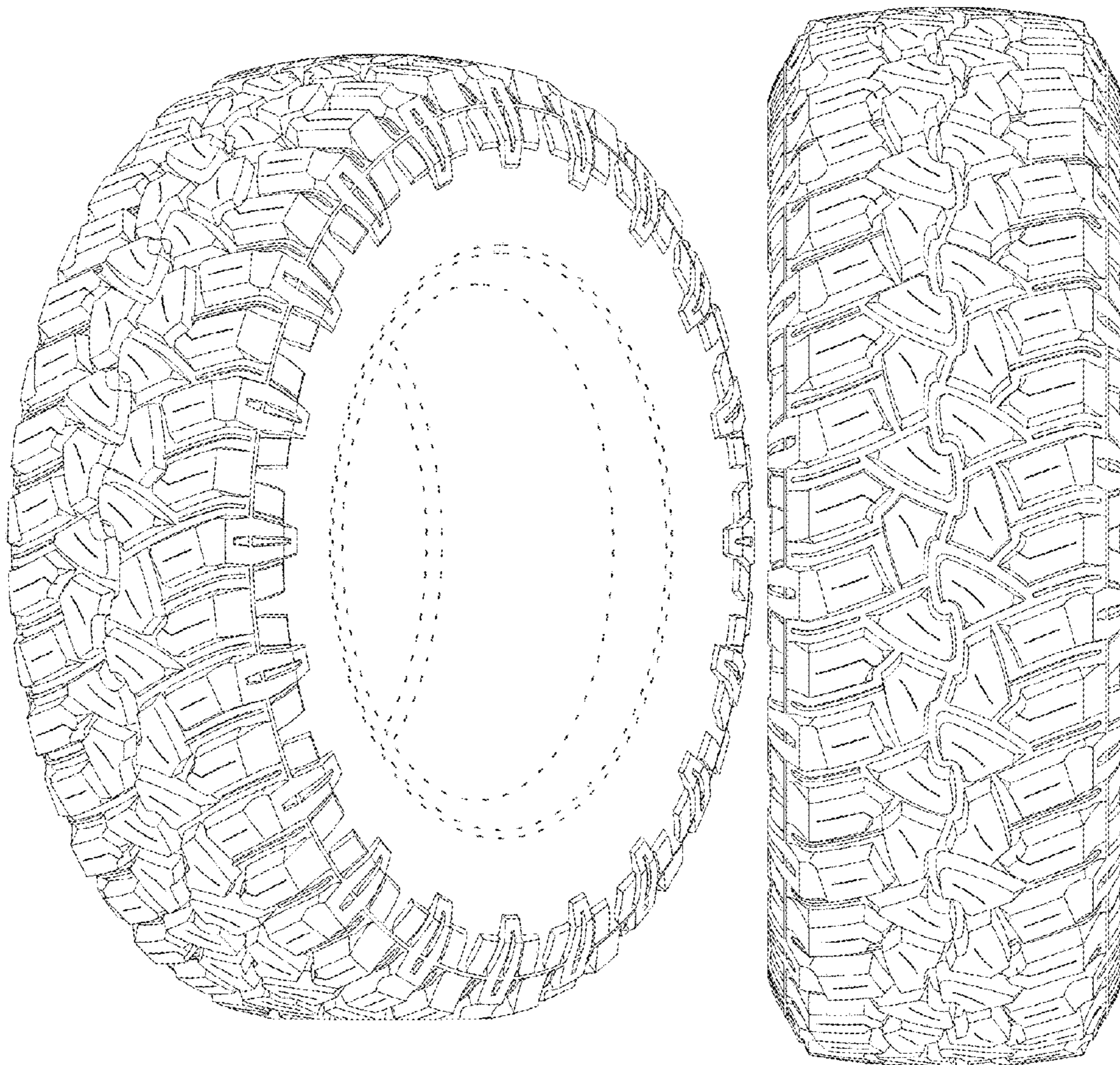

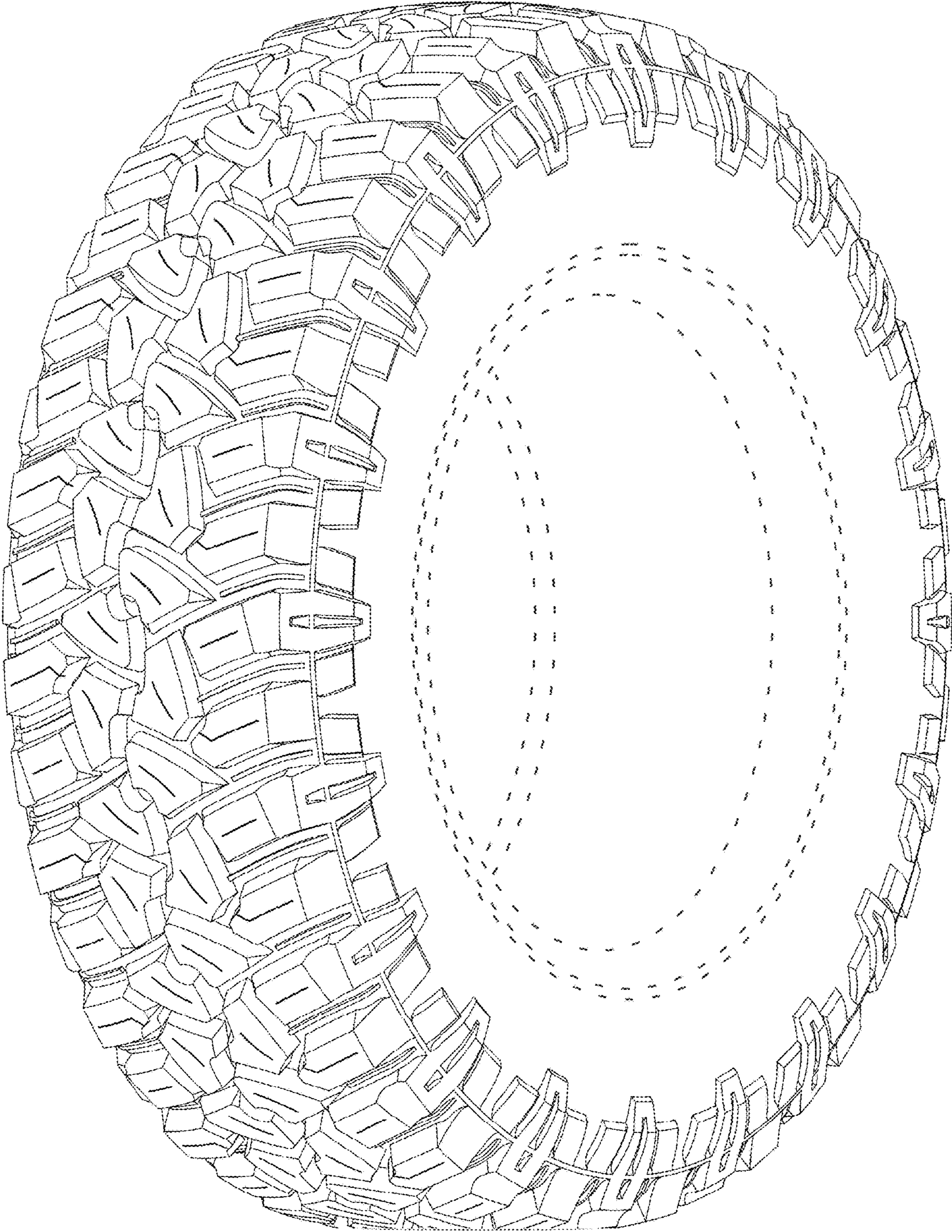

FIG. 1

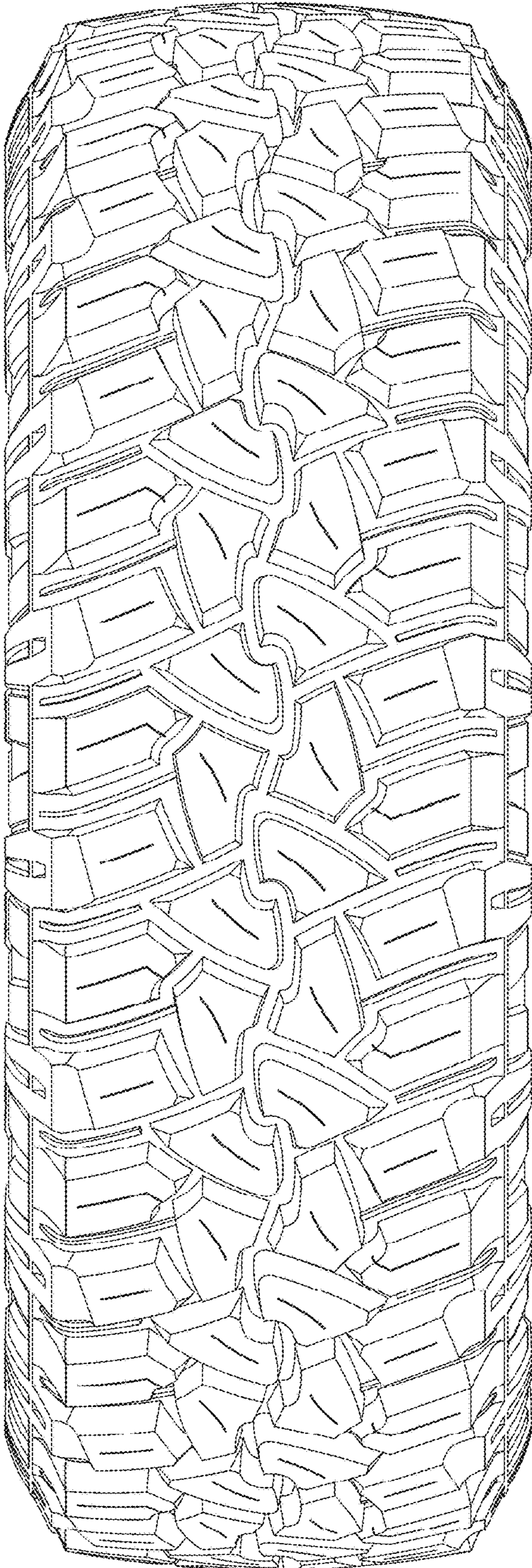

FIG. 2

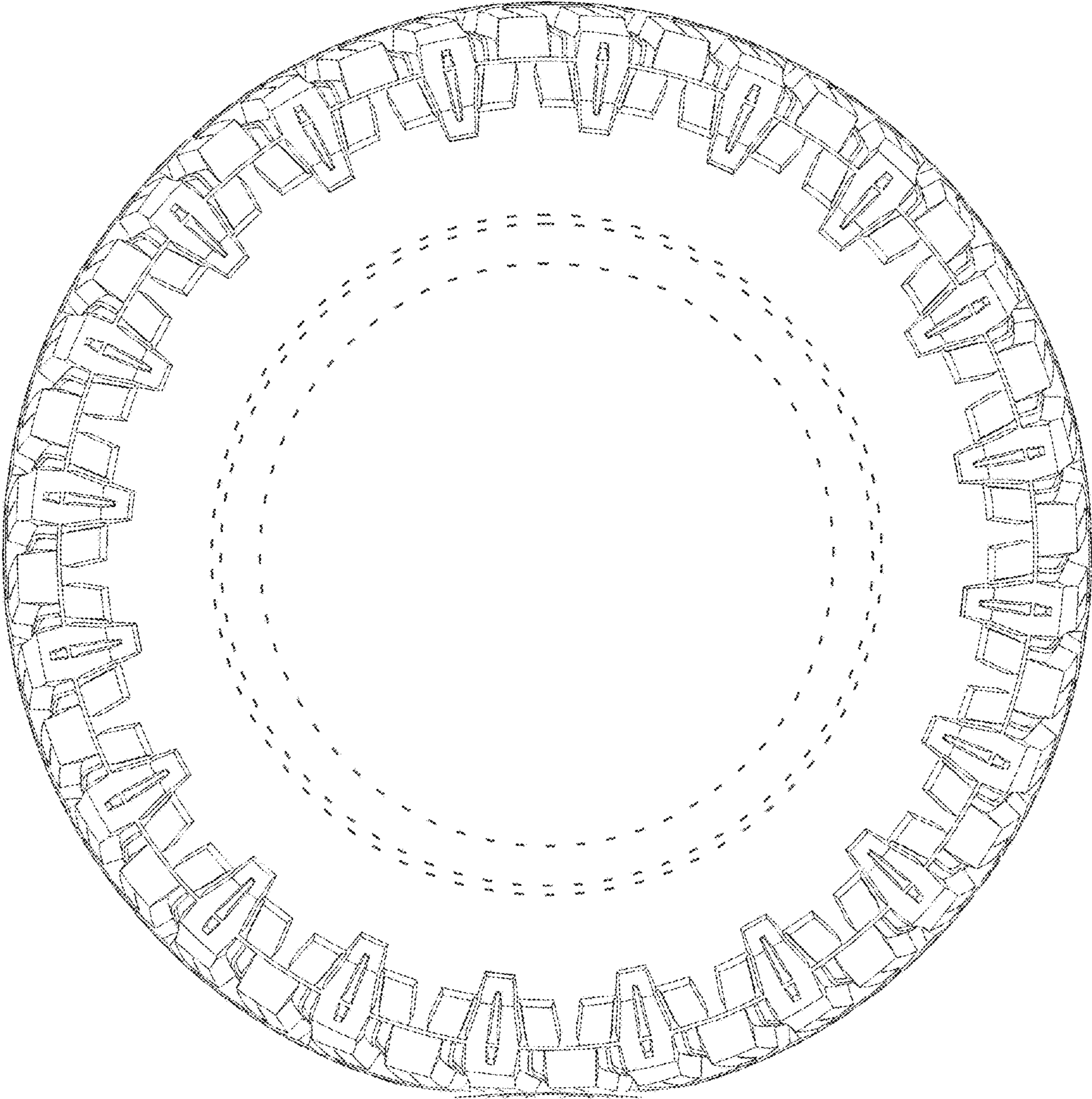

FIG. 3

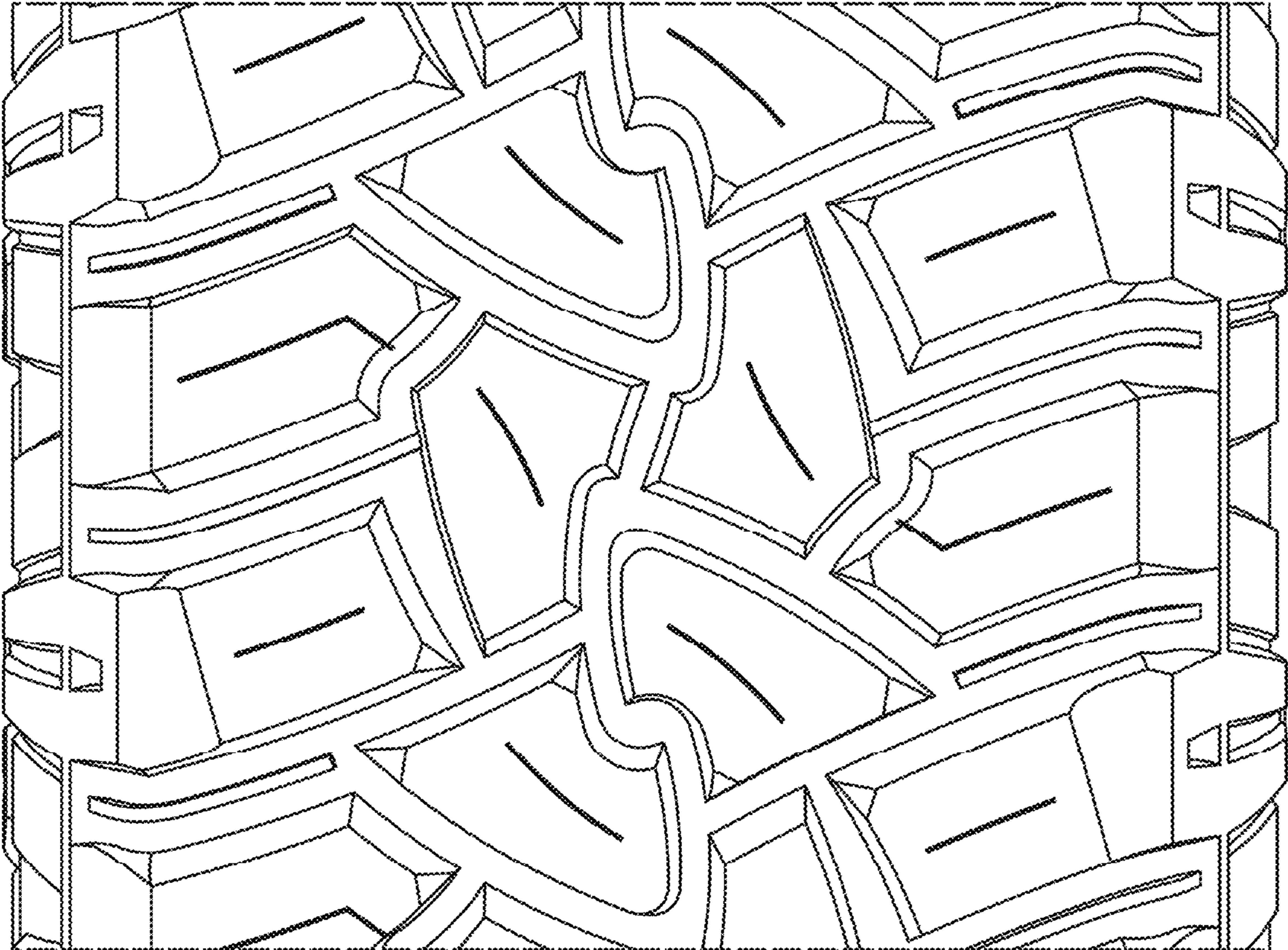

FIG. 4

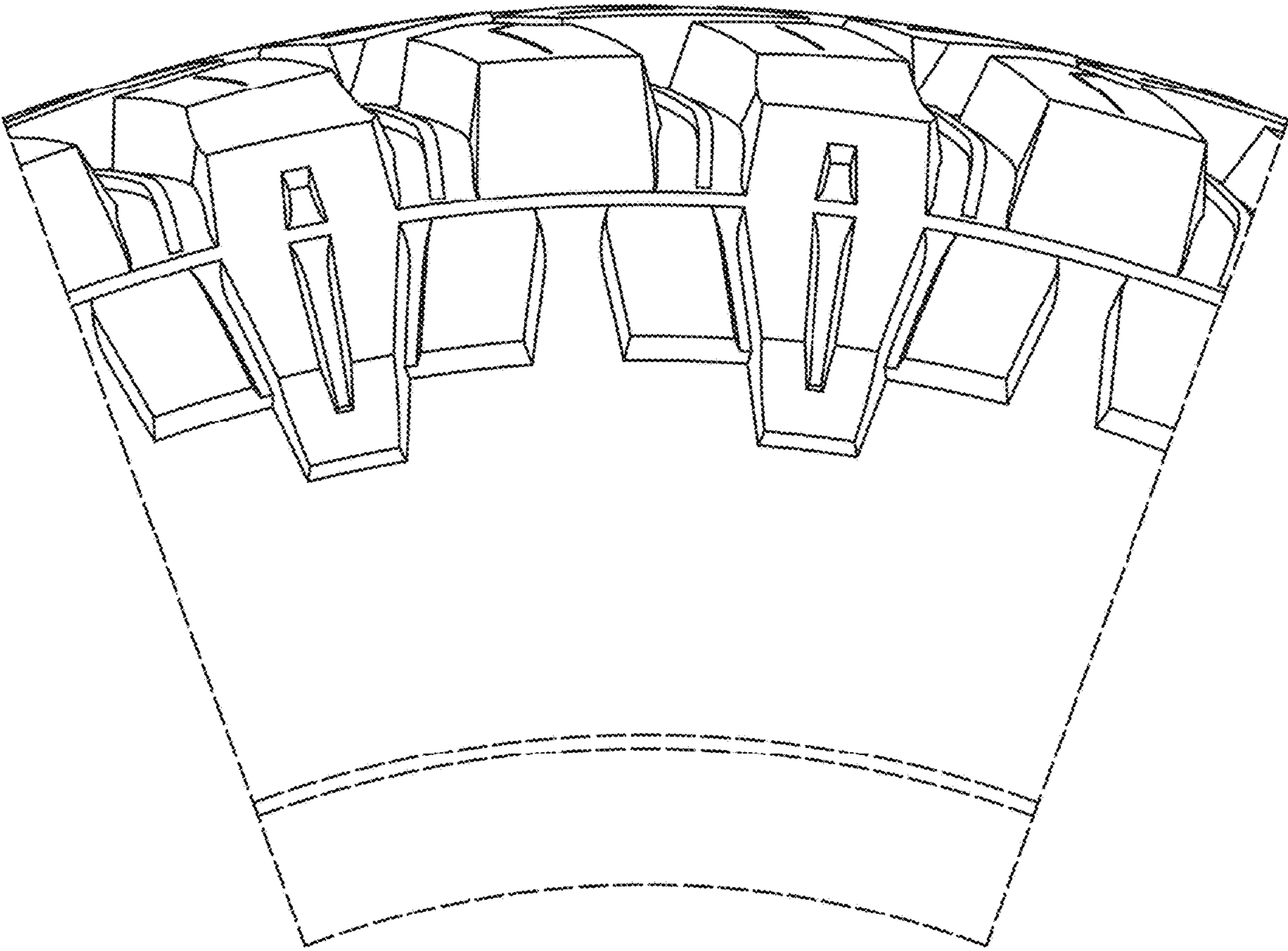

FIG. 5