



US00D889386S

(12) **United States Design Patent** (10) **Patent No.:** **US D889,386 S**
Geng et al. (45) **Date of Patent:** **** Jul. 7, 2020**

(54) **ALL-TERRAIN VEHICLE TIRE** D867,972 S * 11/2019 Branton D12/544
D881,113 S * 4/2020 Lai D12/579

(71) Applicant: **HEBEI WANDA TYRE CO., LTD,** * cited by examiner
Xingtai (CN)

(72) Inventors: **Peng Geng,** Xingtai (CN); **Chuan Liu,** Xingtai (CN) *Primary Examiner* — George D. Kirschbaum
(74) *Attorney, Agent, or Firm* — Bayramoglu Law Offices LLC

(73) Assignee: **HEBEI WANDA TYRE CO., LTD,**
Xingtai (CN)

(**) Term: **15 Years**

(57) **CLAIM**

(21) Appl. No.: **29/681,038**

The ornamental design for all-terrain vehicle tire, as shown and described.

(22) Filed: **Feb. 22, 2019**

(51) **LOC (12) Cl.** **12-15**

DESCRIPTION

(52) **U.S. Cl.**
USPC **D12/544**

(58) **Field of Classification Search**
USPC D12/536, 544, 579
See application file for complete search history.

FIG. 1 is a perspective view of all-terrain vehicle tire, showing my new design;
FIG. 2 is a front view thereof;
FIG. 3 is a left view thereof;
FIG. 4 is a partial enlarged view of FIG. 2; and,
FIG. 5 is a partial enlarged view of FIG. 3.
The broken lines indicating an enlargement portion of the design form no part of the claimed design.

(56) **References Cited**

U.S. PATENT DOCUMENTS

D459,289 S * 6/2002 Lo D12/544
D860,125 S * 9/2019 Geng D12/536

1 Claim, 5 Drawing Sheets

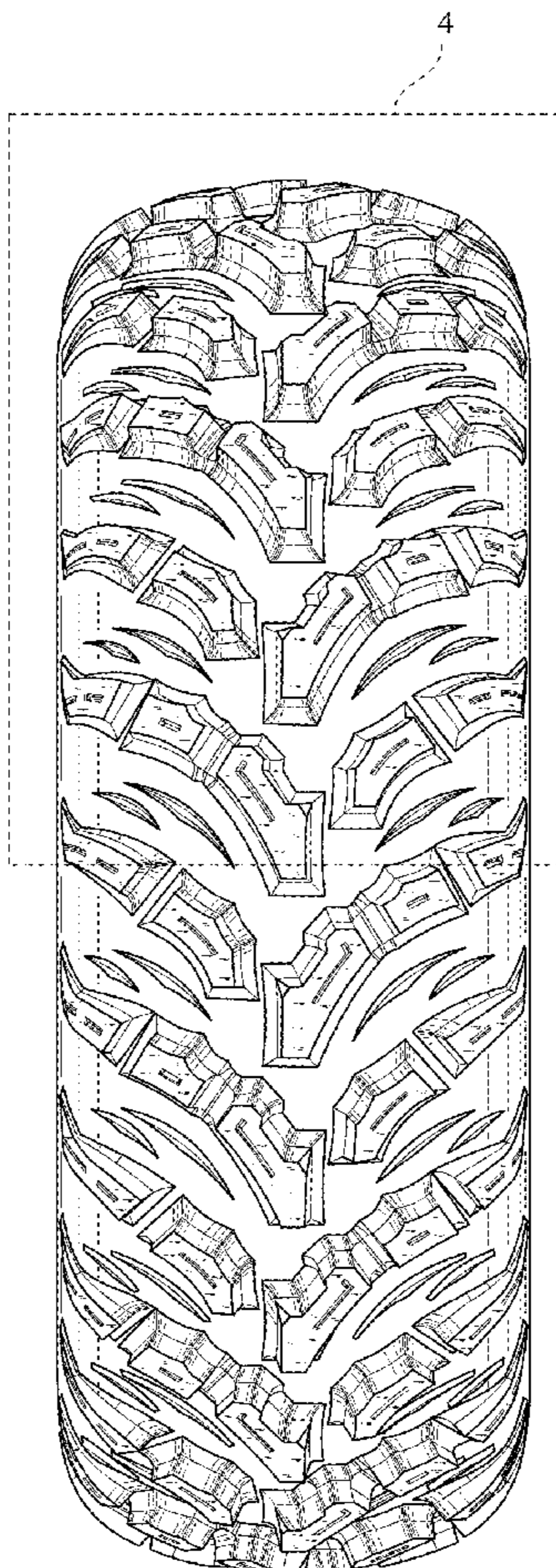

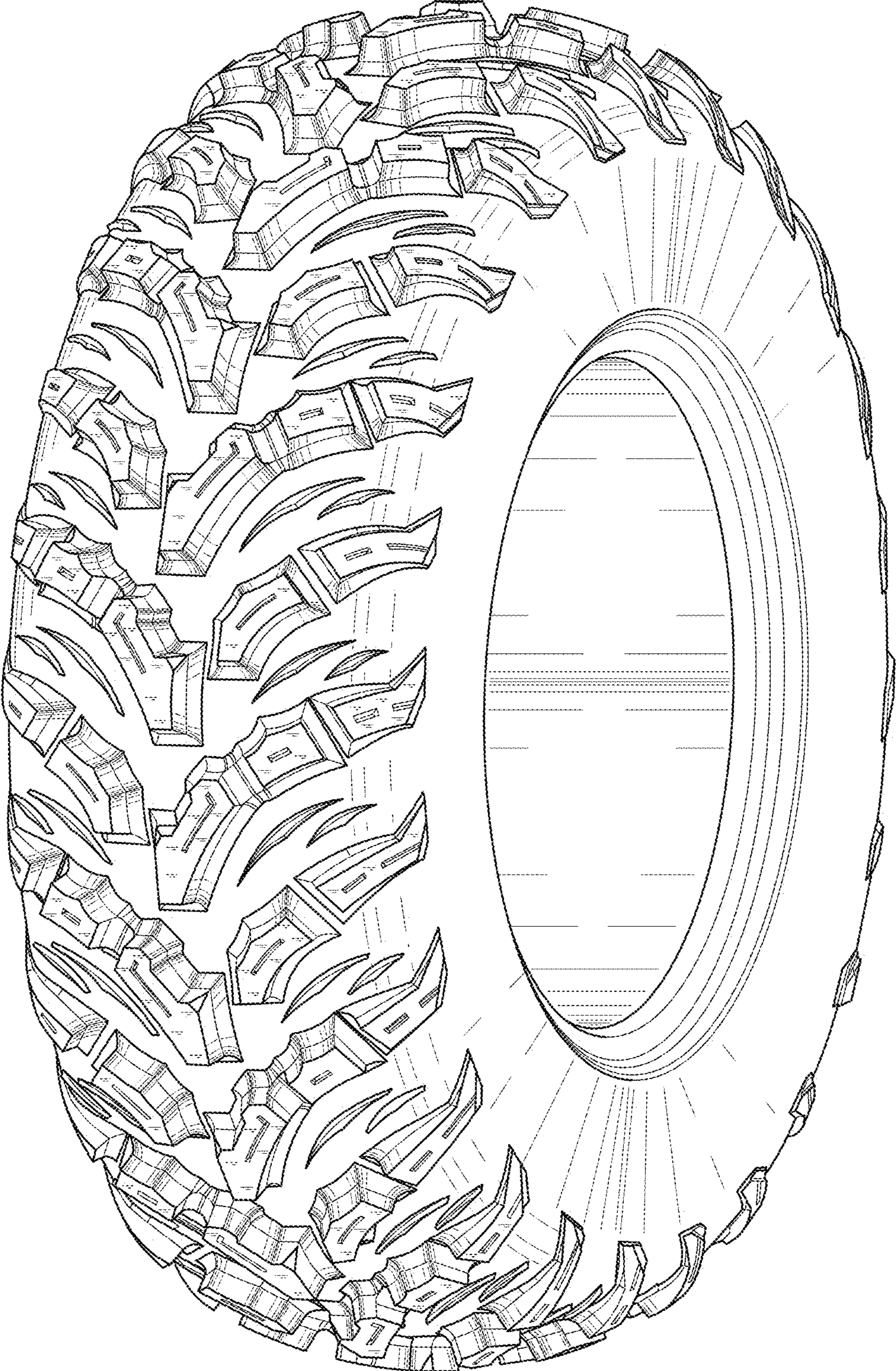

Fig. 1

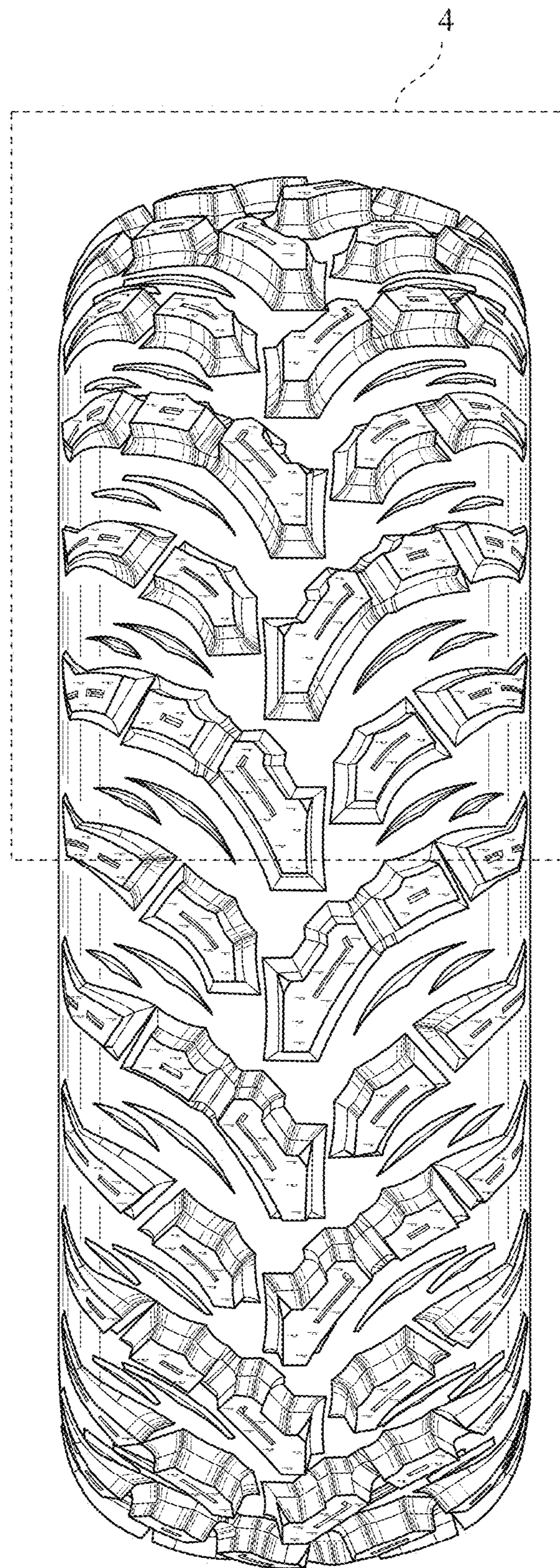

Fig. 2

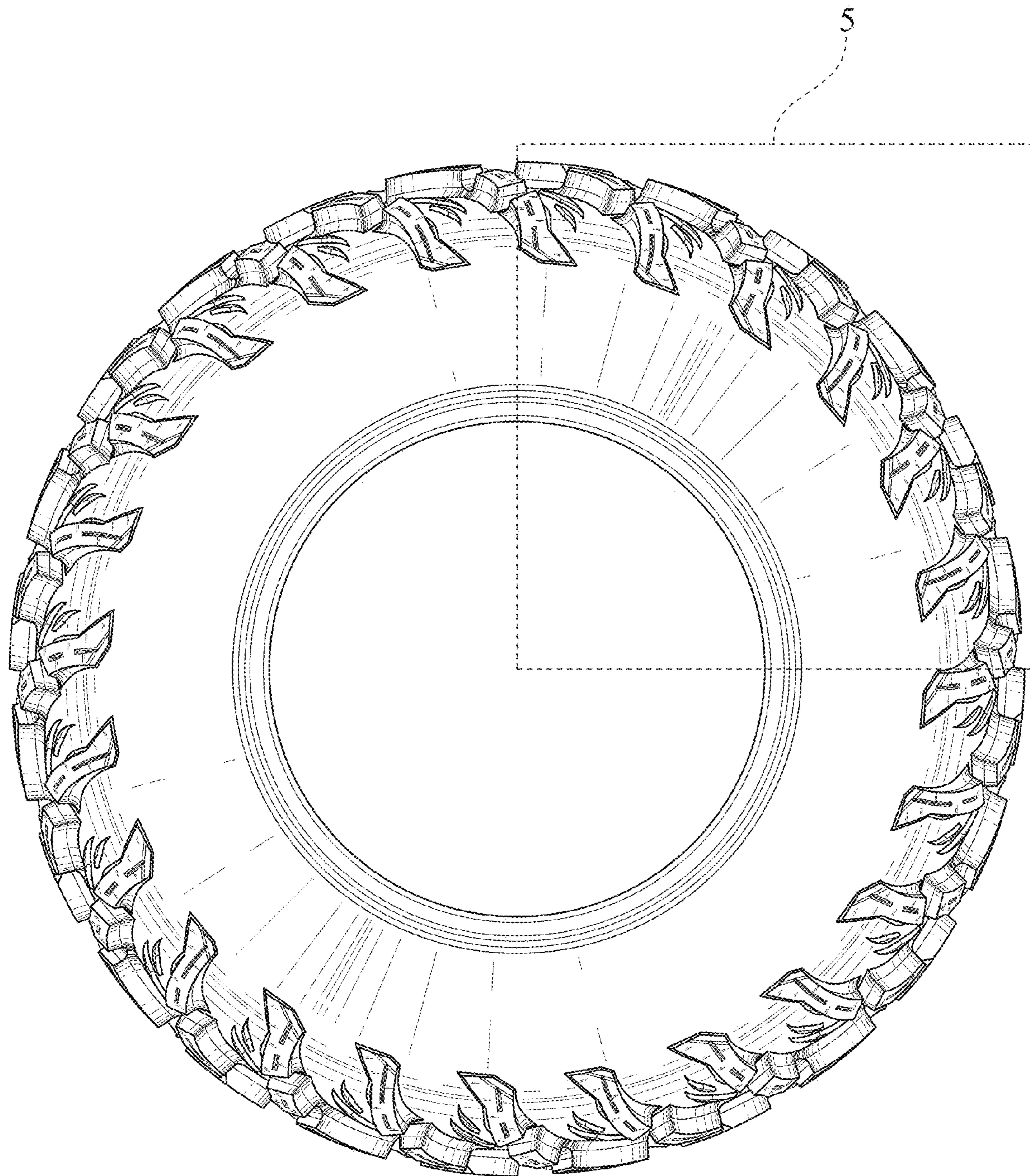

Fig. 3

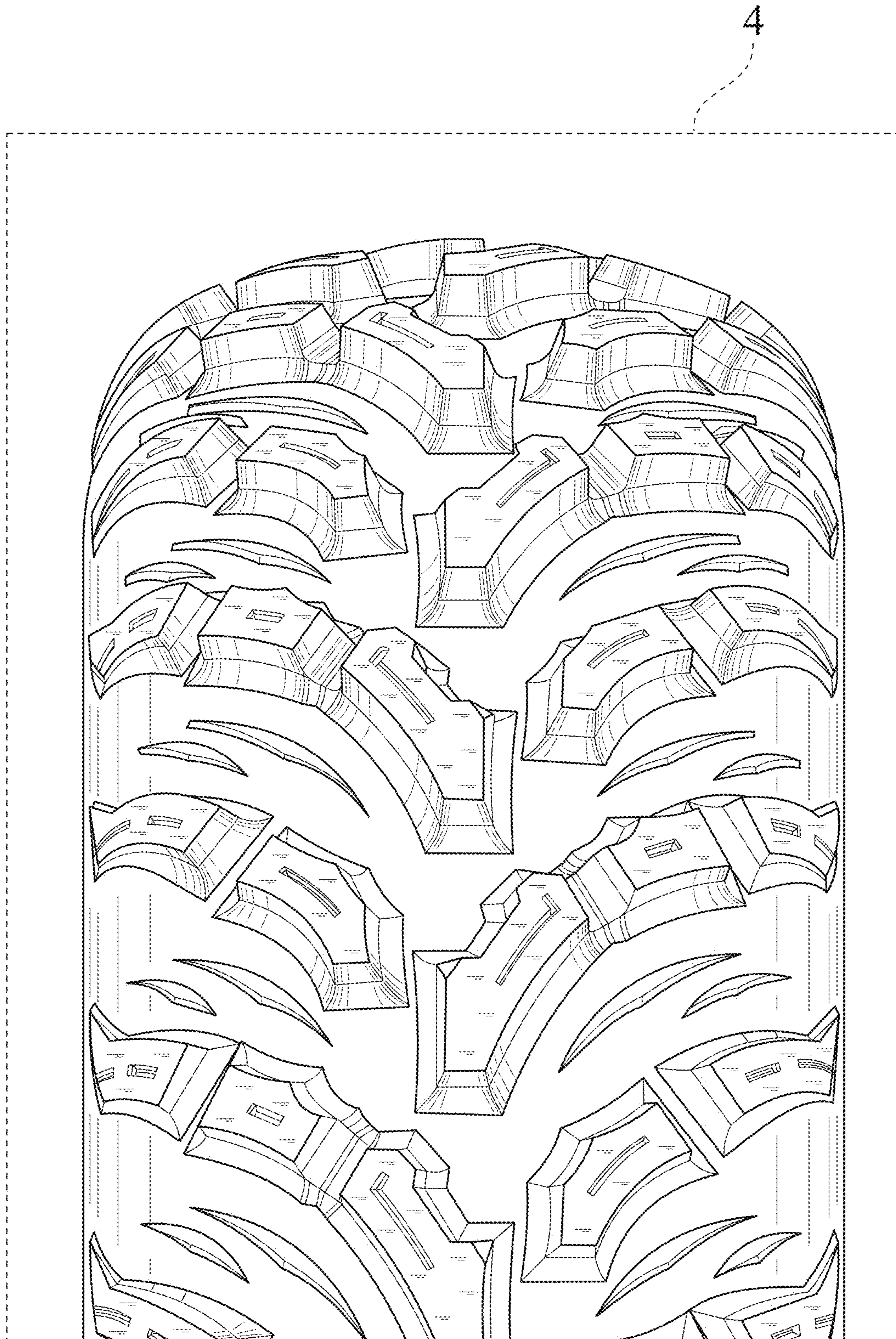

Fig. 4

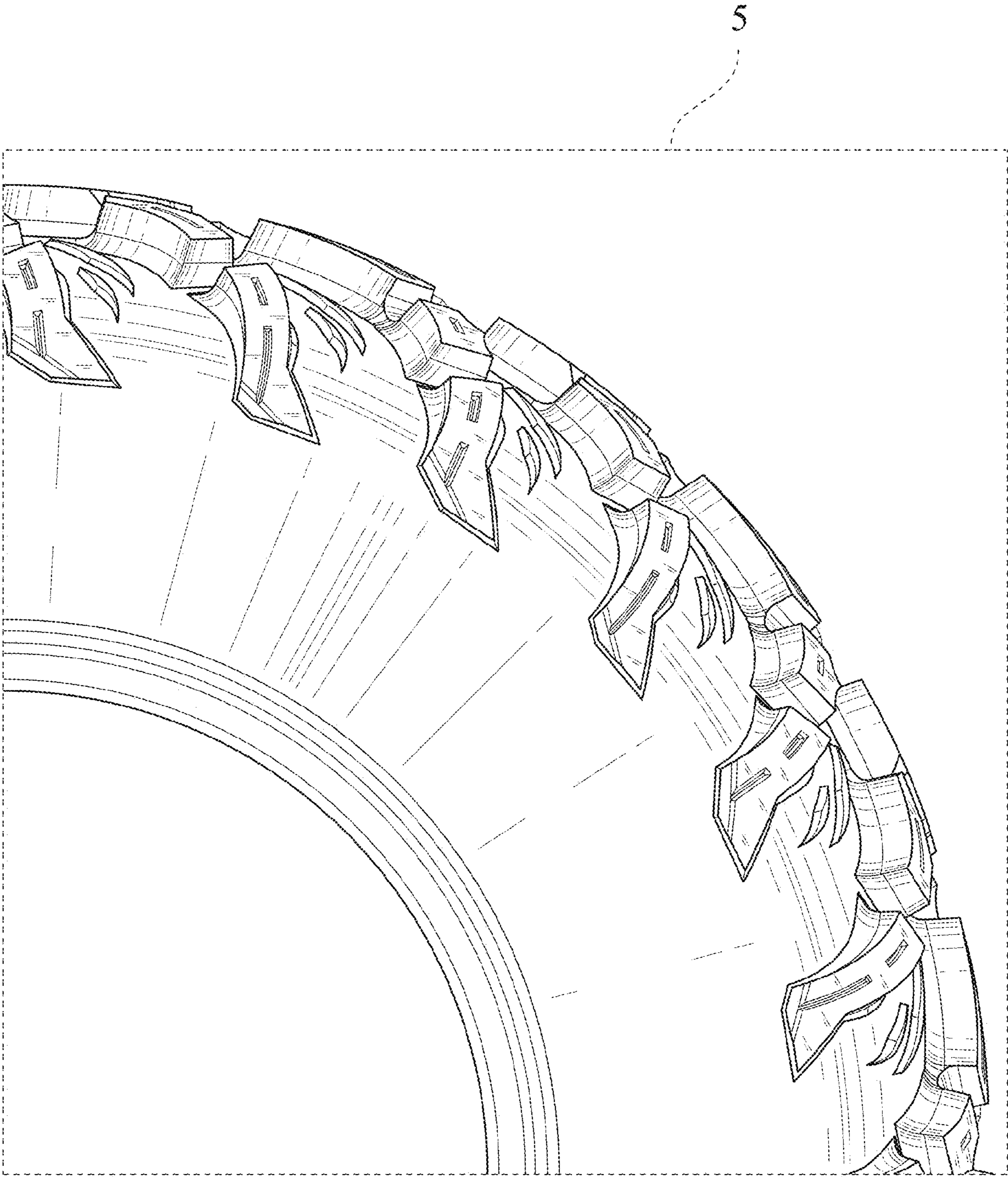

Fig. 5