



US00D889333S

(12) **United States Design Patent**  
**Grand**

(10) **Patent No.:** **US D889,333 S**

(45) **Date of Patent:** **\*\* Jul. 7, 2020**

(54) **VEHICLE HOOD**

D775,021 S \* 12/2016 Harriton ..... D12/173  
D787,993 S \* 5/2017 McCabe ..... D12/173  
D823,197 S \* 7/2018 Bucher ..... D12/173

(71) Applicant: **Jaguar Land Rover Limited**, Whitley,  
Coventry (GB)

\* cited by examiner

(72) Inventor: **Simon Grand**, Coventry (GB)

*Primary Examiner* — Melody N Brown

(73) Assignee: **Jaguar Land Rover Limited**, Whitley,  
Coventry (GB)

(74) *Attorney, Agent, or Firm* — Wood Herron & Evans  
LLP

(\*\*) Term: **15 Years**

(57) **CLAIM**

The ornamental design for a vehicle hood, as shown and  
described.

(21) Appl. No.: **29/656,296**

(22) Filed: **Jul. 11, 2018**

**DESCRIPTION**

(30) **Foreign Application Priority Data**

Apr. 25, 2018 (EM) ..... 005248622

(51) **LOC (12) Cl.** ..... **12-16**

(52) **U.S. Cl.**  
USPC ..... **D12/173**

(58) **Field of Classification Search**  
USPC ..... D12/173, 196, 86, 90-92, 181;  
180/69.21, 69.2, 69.22; 296/190.1-190.5,  
296/190.8, 193.11, 37.6  
CPC ..... B62D 25/10; B62D 25/06; B62D 65/02;  
B62D 25/12; B60Q 1/00  
See application file for complete search history.

FIG. 1 is a top, front and left side perspective view of a  
vehicle hood showing my new design;  
FIG. 2 is a front and left side perspective view thereof;  
FIG. 3 is a top, rear and right side perspective view thereof.  
FIG. 4 is a rear and right side perspective view thereof.  
FIG. 5 is a front elevated view thereof.  
FIG. 6 is a rear elevated view thereof.  
FIG. 7 is a left side elevated view thereof.  
FIG. 8 is a right side elevated view thereof.  
FIG. 9 is a top plan view thereof.  
FIG. 10 is a bottom plan view thereof; and,  
FIG. 11 is another top plan view thereof mounted on a  
vehicle.

The portions of the vehicle shown in the FIG. 11 drawing  
view in a de-emphasized and half-tone form outside the  
broken lines and the broken lines representing the boundary  
and configuration of what is claimed as the design are all for  
environmental and illustrative purposes only and form no  
part of the claimed design.

(56) **References Cited**

**U.S. PATENT DOCUMENTS**

D707,595 S \* 6/2014 Kavaja ..... D12/173  
D713,768 S \* 9/2014 Scheinhuetten ..... D12/173  
D770,339 S \* 11/2016 Lindsey ..... D12/164

**1 Claim, 9 Drawing Sheets**

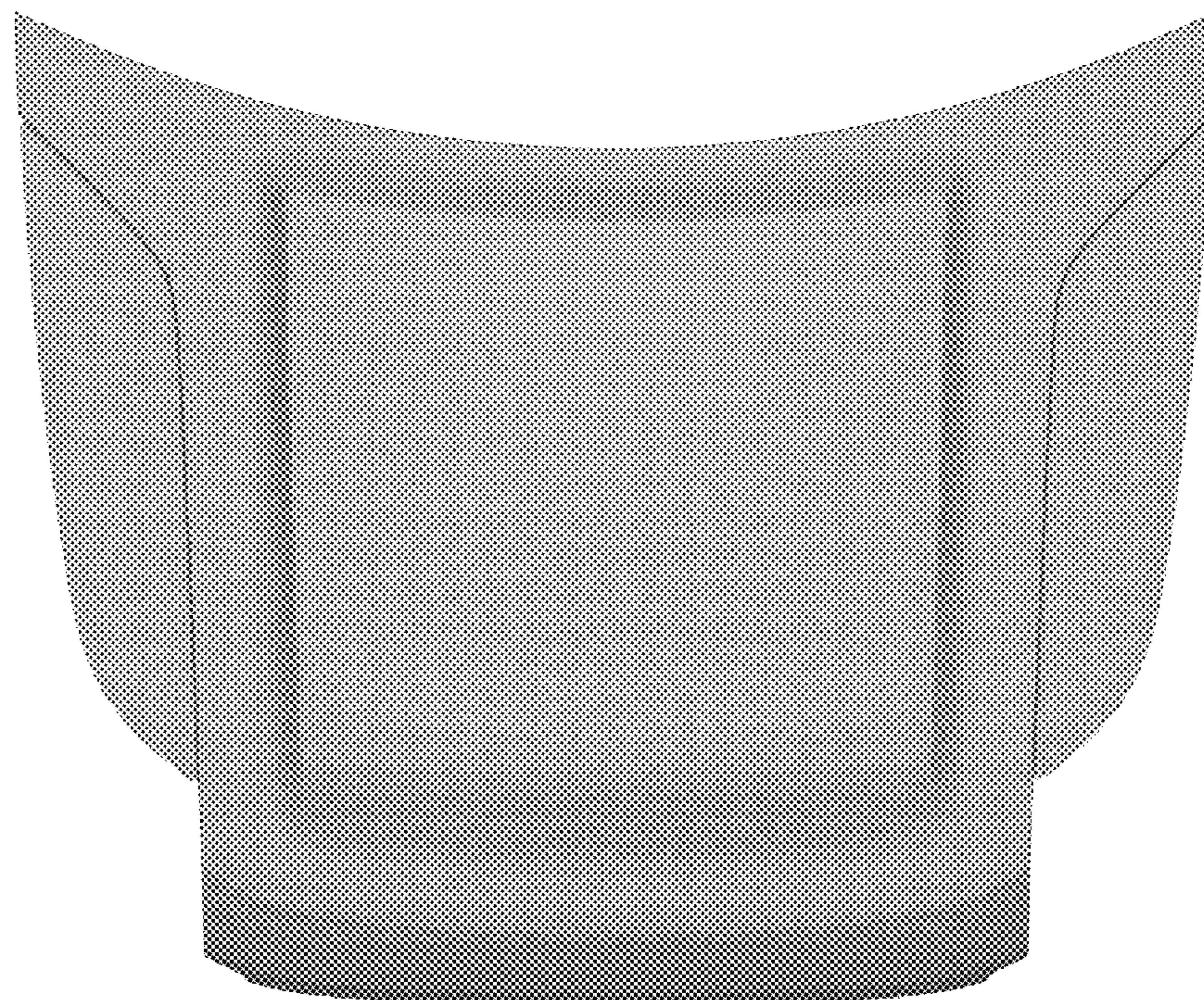



FIG. 1

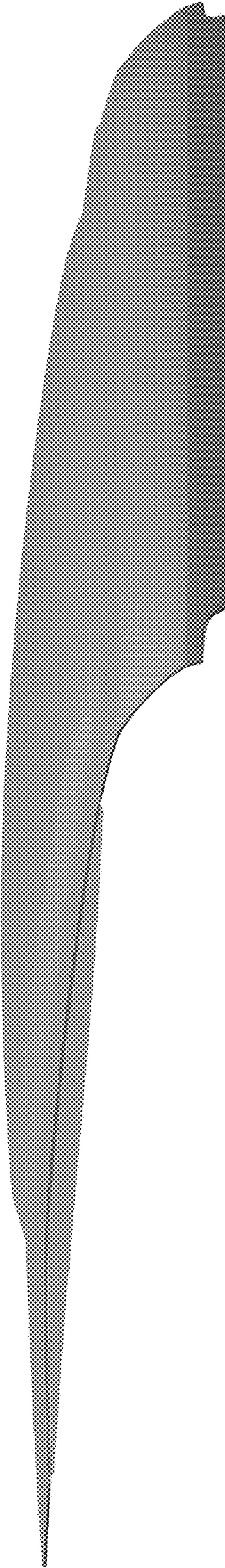

FIG. 2

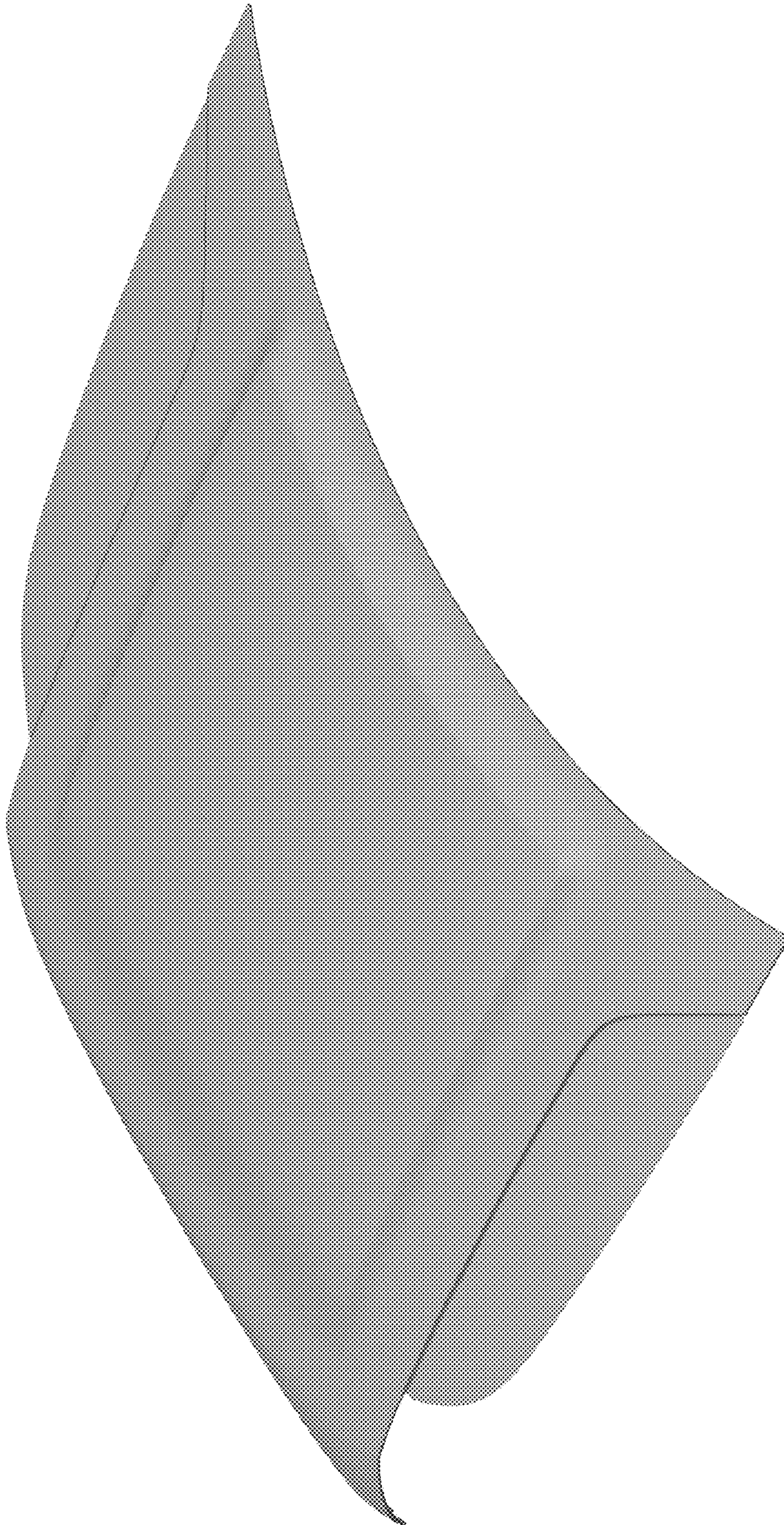

FIG. 3

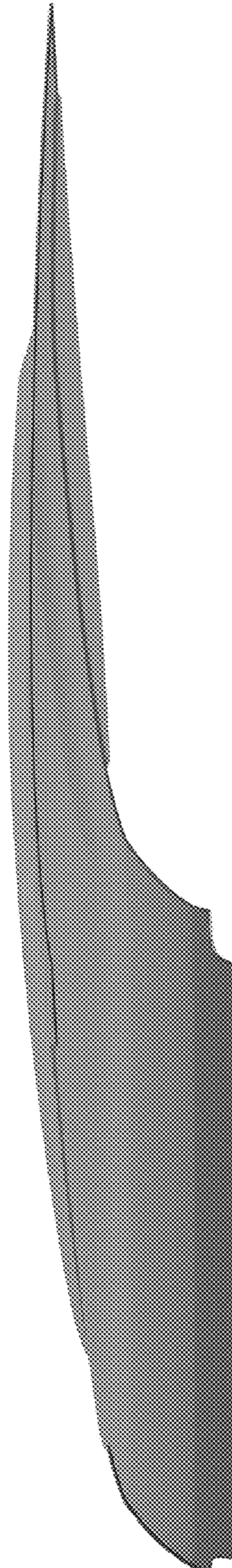

FIG. 4

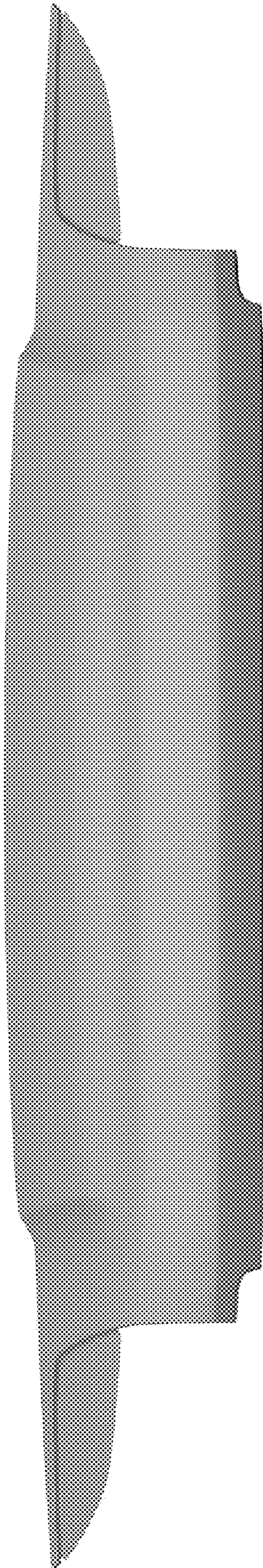

FIG. 5

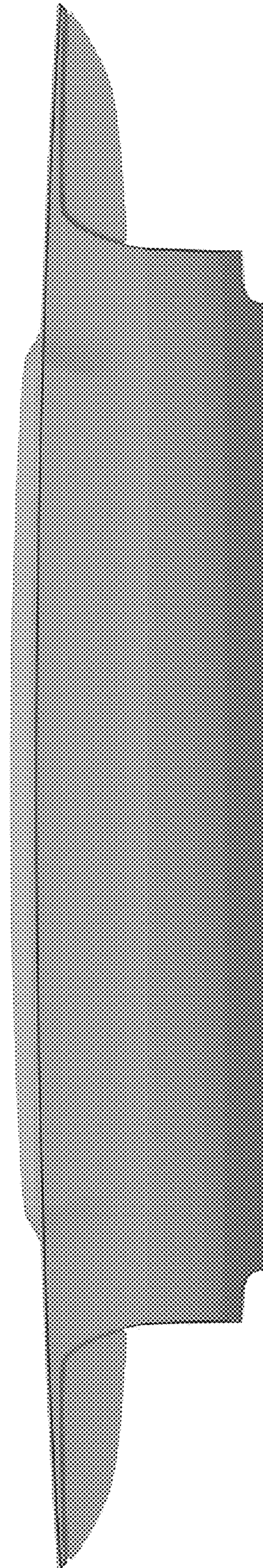

FIG. 6

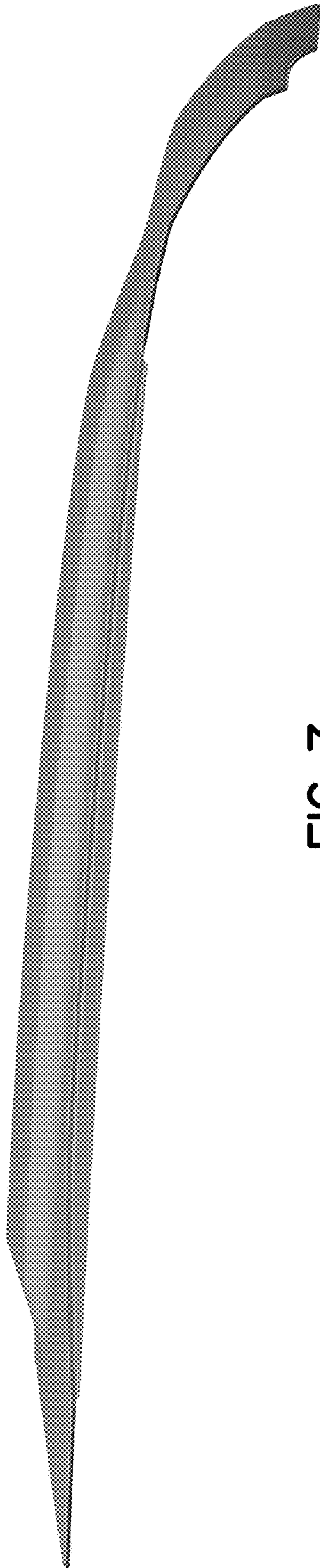

FIG. 7

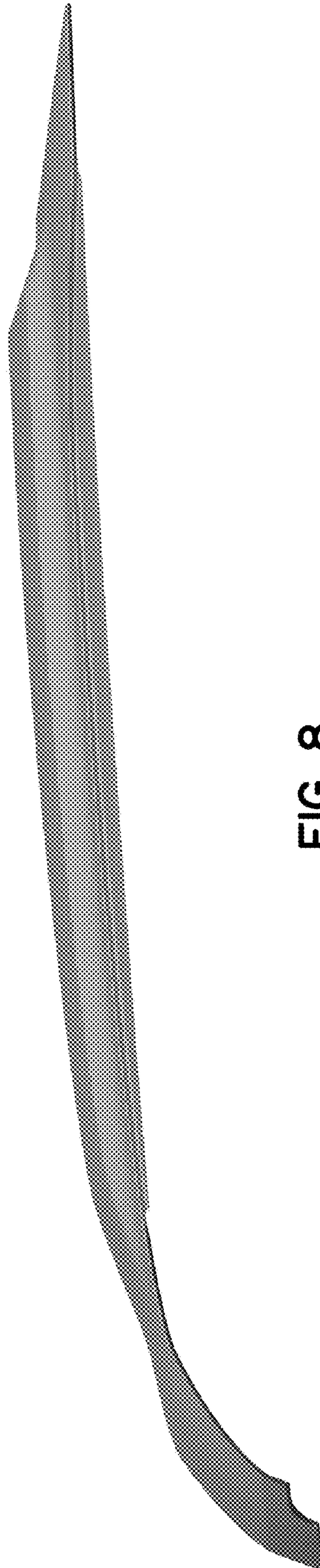

FIG. 8



FIG. 9





FIG. 10

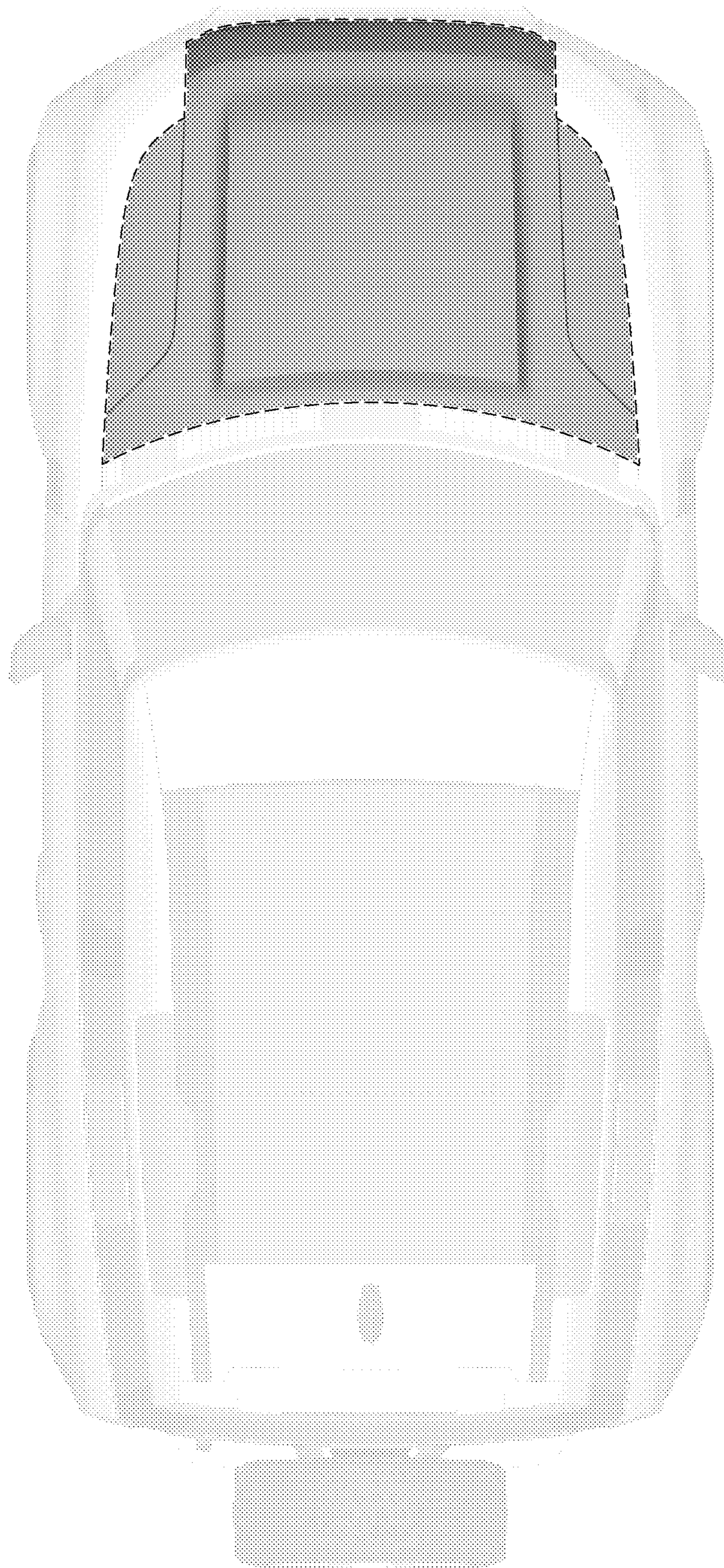

FIG. 11